ORGANIZATIONAL CHART

CLAREMORE COMPREHENSIVE INDIAN HEALTH FACILITY

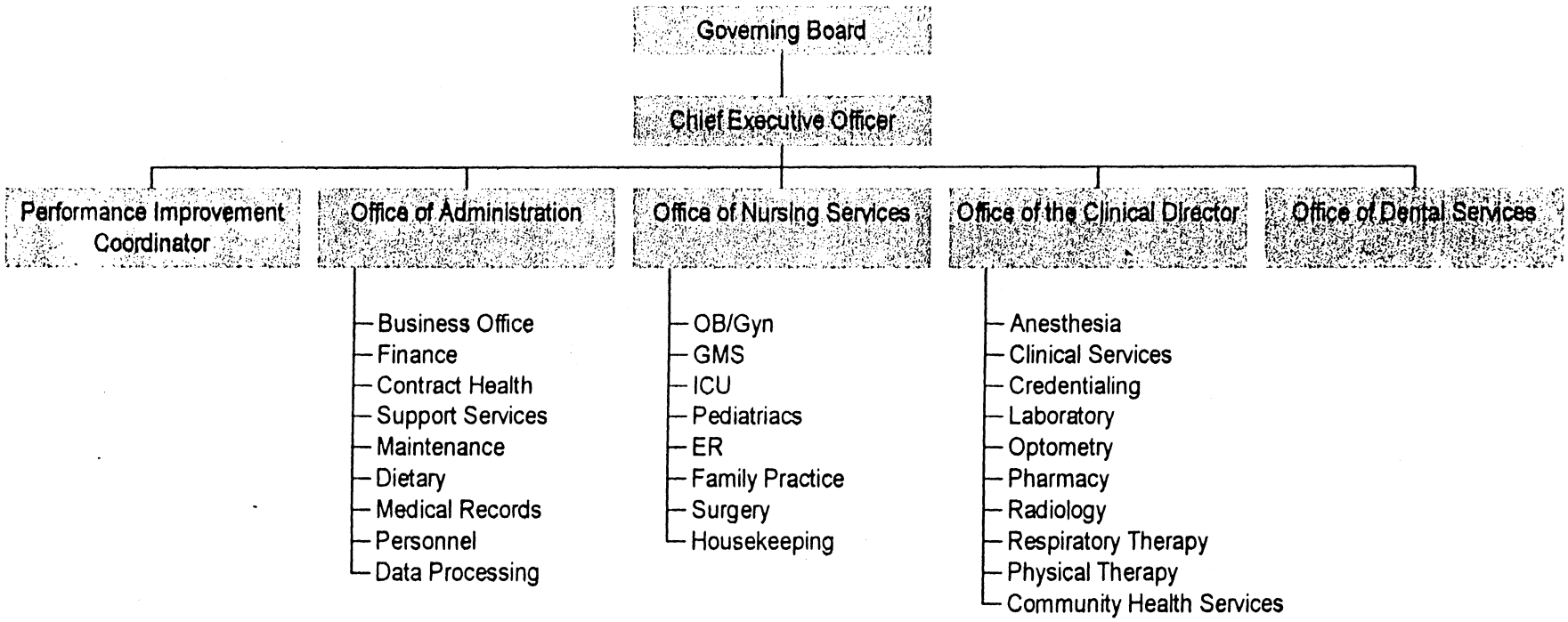

APPROVED: 2-21-01 C. W. Grim 5/2/01

Chief Executive Officer Date Area Director, OCA/IHS Date

Community Health Service
Organizational Chart

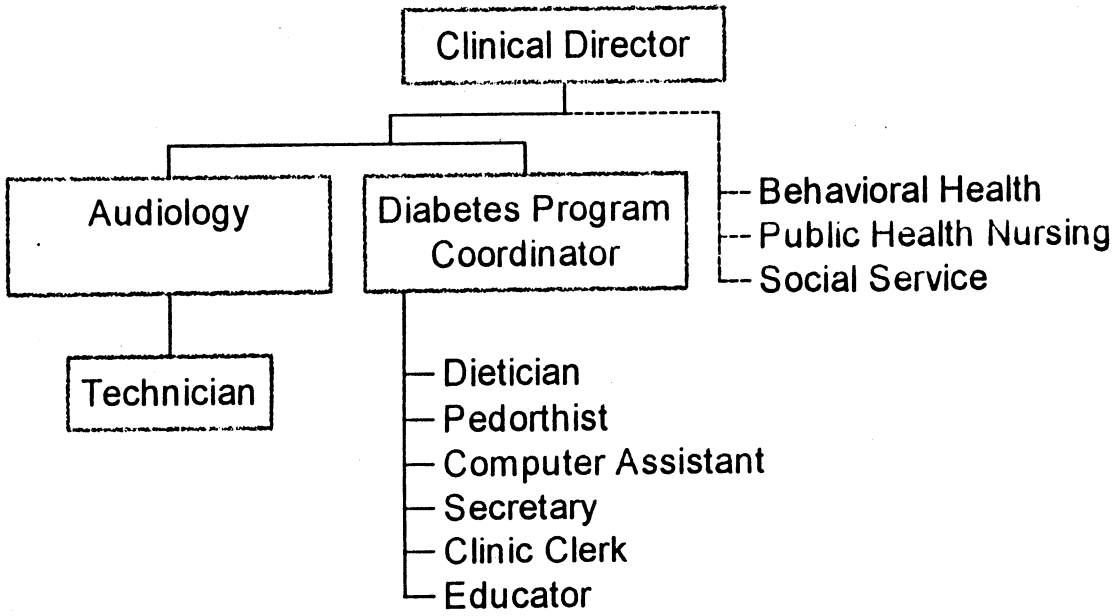

Reviewed 2001

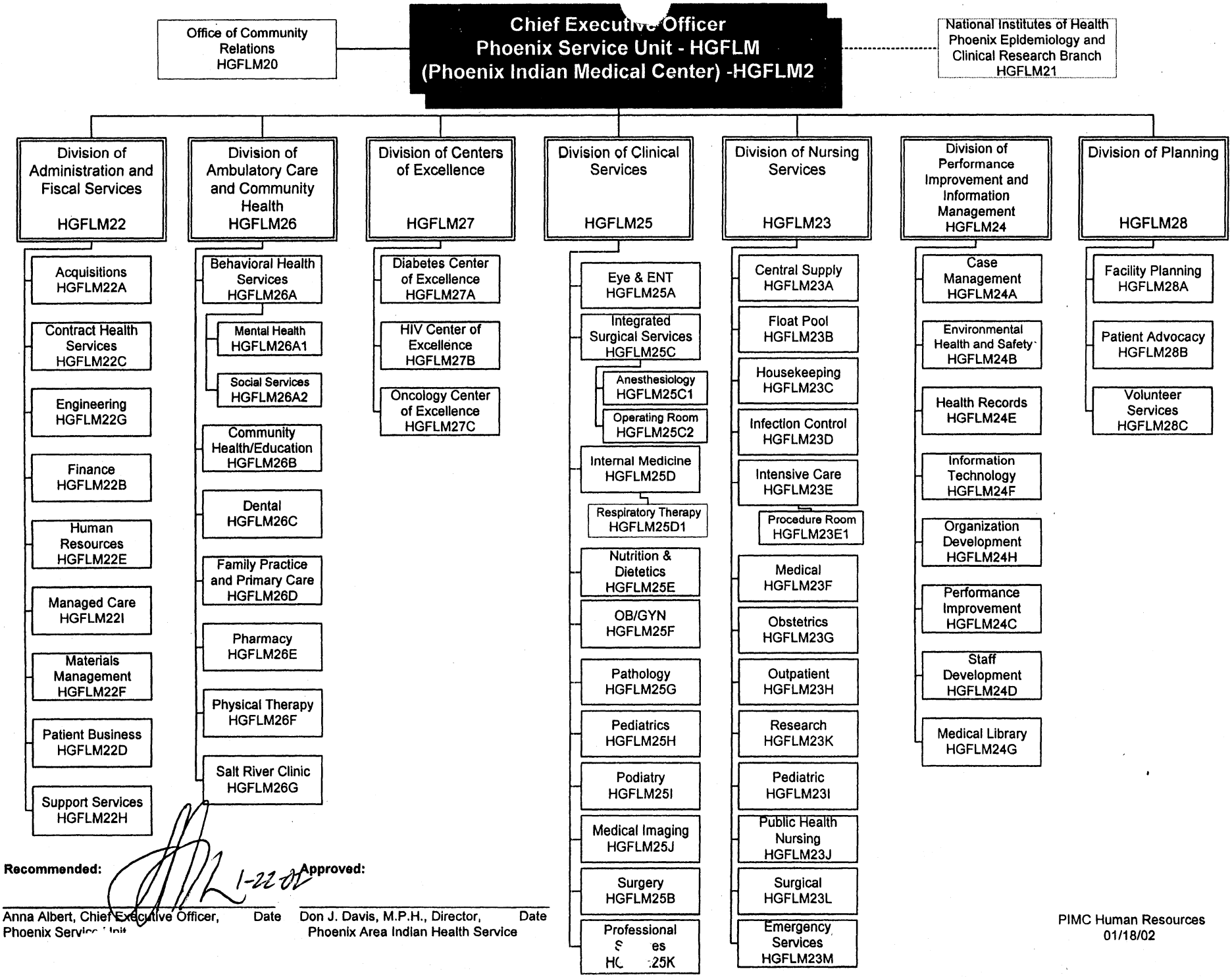
Office of Community Relations HGFLM20
Chief Executive Officer Phoenix Service Unit - HGFLM (Phoenix Indian Medical Center) -HGFLM2
National Institutes of Health Phoenix Epidemiology and Clinical Research Branch HGFLM21
Division of Administration and Fiscal Services HGFLM22
Acquisitions HGFLM22A
Contract Health Services HGFLM22C
Engineering HGFLM22G
Finance HGFLM22B
Human Resources HGFLM22E
Managed Care HGFLM22I
Materials Management HGFLM22F
Patient Business HGFLM22D
Support Services HGFLM22H
Division of Ambulatory Care and Community Health HGFLM26
Behavioral Health Services HGFLM26A
Mental Health HGFLM26A1
Social Services HGFLM26A2
Community Health/Education HGFLM26B
Dental HGFLM26C
Family Practice and Primary Care HGFLM26D
Pharmacy HGFLM26E
Physical Therapy HGFLM26F
Salt River Clinic HGFLM26G
Division of Centers of Excellence HGFLM27
Diabetes Center of Excellence HGFLM27A
HIV Center of Excellence HGFLM27B
Oncology Center of Excellence HGFLM27C
Division of Clinical Services HGFLM25
Eye & ENT HGFLM25A
Integrated Surgical Services HGFLM25C
Anesthesiology HGFLM25C1
Operating Room HGFLM25C2
Internal Medicine HGFLM25D
Respiratory Therapy HGFLM25D1
Nutrition & Dietetics HGFLM25E
OB/GYN HGFLM25F
Pathology HGFLM25G
Pediatrics HGFLM25H
Podiatry HGFLM25I
Medical Imaging HGFLM25J
Surgery HGFLM25B
Division of Nursing Services HGFLM23
Central Supply HGFLM23A
Float Pool HGFLM23B
Housekeeping HGFLM23C
Infection Control HGFLM23D
Intensive Care HGFLM23E
Procedure Room HGFLM23E1
Medical HGFLM23F
Obstetrics HGFLM23G
Outpatient HGFLM23H
Research HGFLM23K
Pediatric HGFLM23I
Public Health Nursing HGFLM23J
Surgical HGFLM23L
Emergency Services HGFLM23M
Division of Performance Improvement and Information Management HGFLM24
Case Management HGFLM24A
Environmental Health and Safety HGFLM24B
Health Records HGFLM24E
Information Technology HGFLM24F
Organization Development HGFLM24H
Performance Improvement HGFLM24C
Staff Development HGFLM24D
Medical Library HGFLM24G
Division of Planning HGFLM28
Facility Planning HGFLM28A
Patient Advocacy HGFLM28B
Volunteer Services HGFLM28C
Recommended:
1-22-02
Approved:
Anna Albert, Chief Executive Officer, Phoenix Service Unit
Date
Don J. Davis, M.P.H., Director, Phoenix Area Indian Health Service
Date
PIMC Human Resources
01/18/02

Division of Centers of Excellence

Organizational Chart

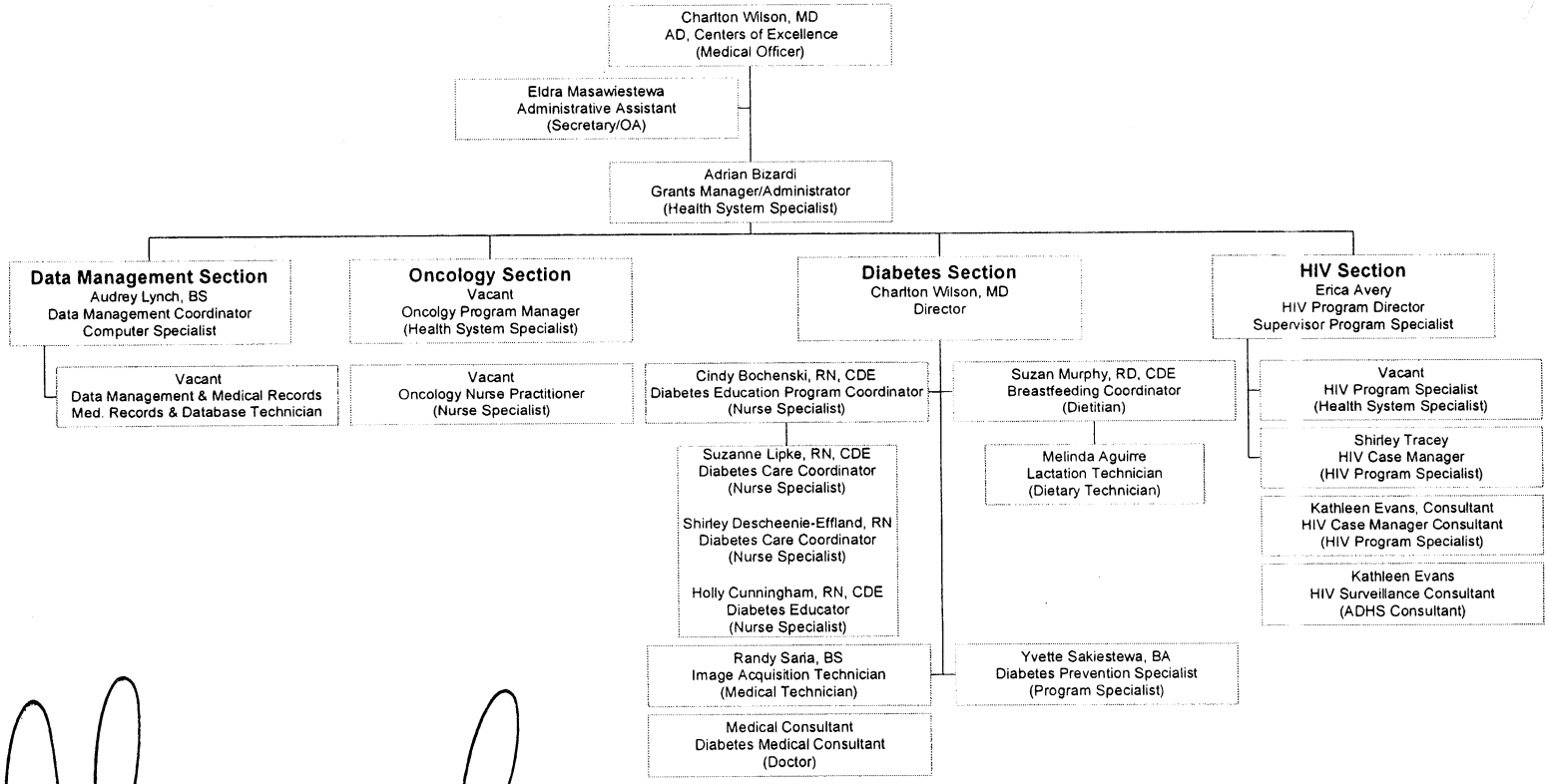

7/19/02

Charlton Wilson, MD — Date
Associate Director
Phoenix Service Unit

As of 1/2/01