DEPARTMENT OF HEALTH AND HUMAN SERVICES

INDIAN HEALTH SERVICE HEADQUARTERS

Office of Management Services

Approved: Charles W. Grim, DDS
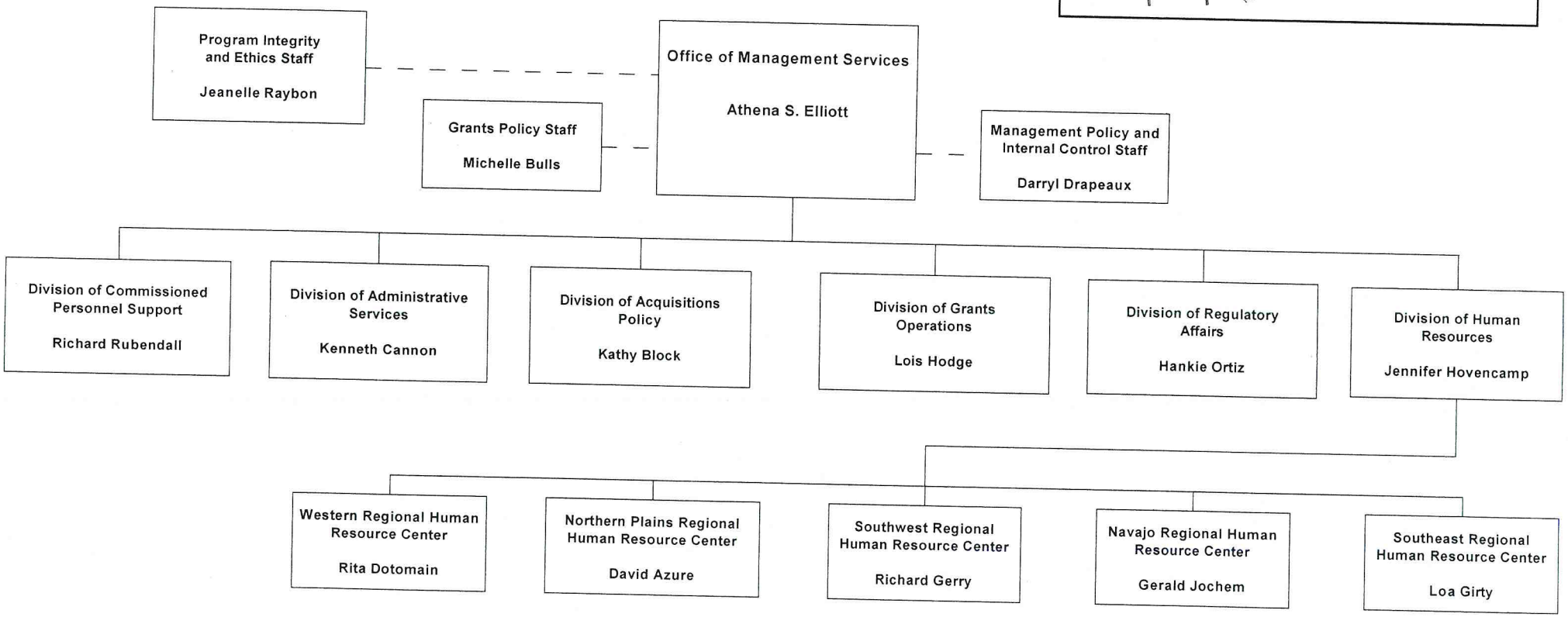
Date: 6/27/06