DEPARTMENT OF HEALTH AND HUMAN SERVICES

INDIAN HEALTH SERVICE HEADQUARTERS

Office of Resource Access and Partnerships

Approved: Charles W. Grim, DDS
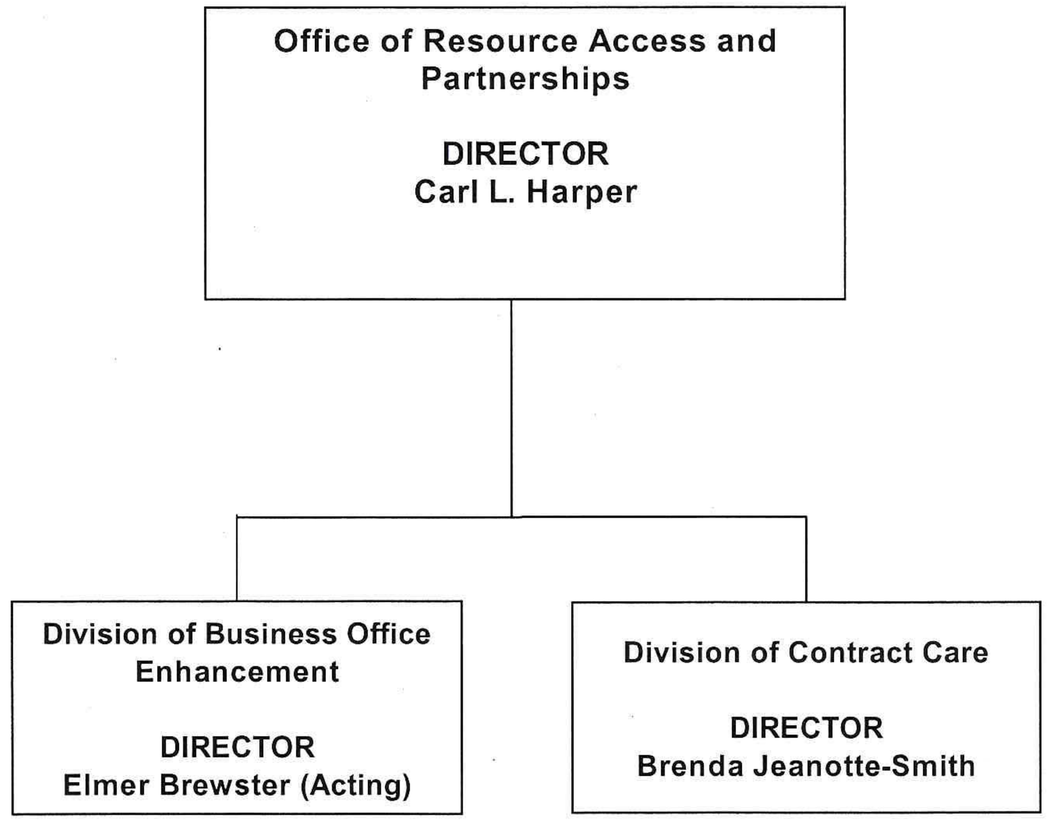
Date: 7/16/07