Comp Chart for Nutr Educ for Obese Patients (#5157)

Time Period: October 1, 2004 - September 30, 2005
Denominator=Episode of Nutr Educ, Numerator=All Patients >= 150% of recomm wgt
Chart created: Wednesday, 09NOV2005
Hospital=Sells - Tucson

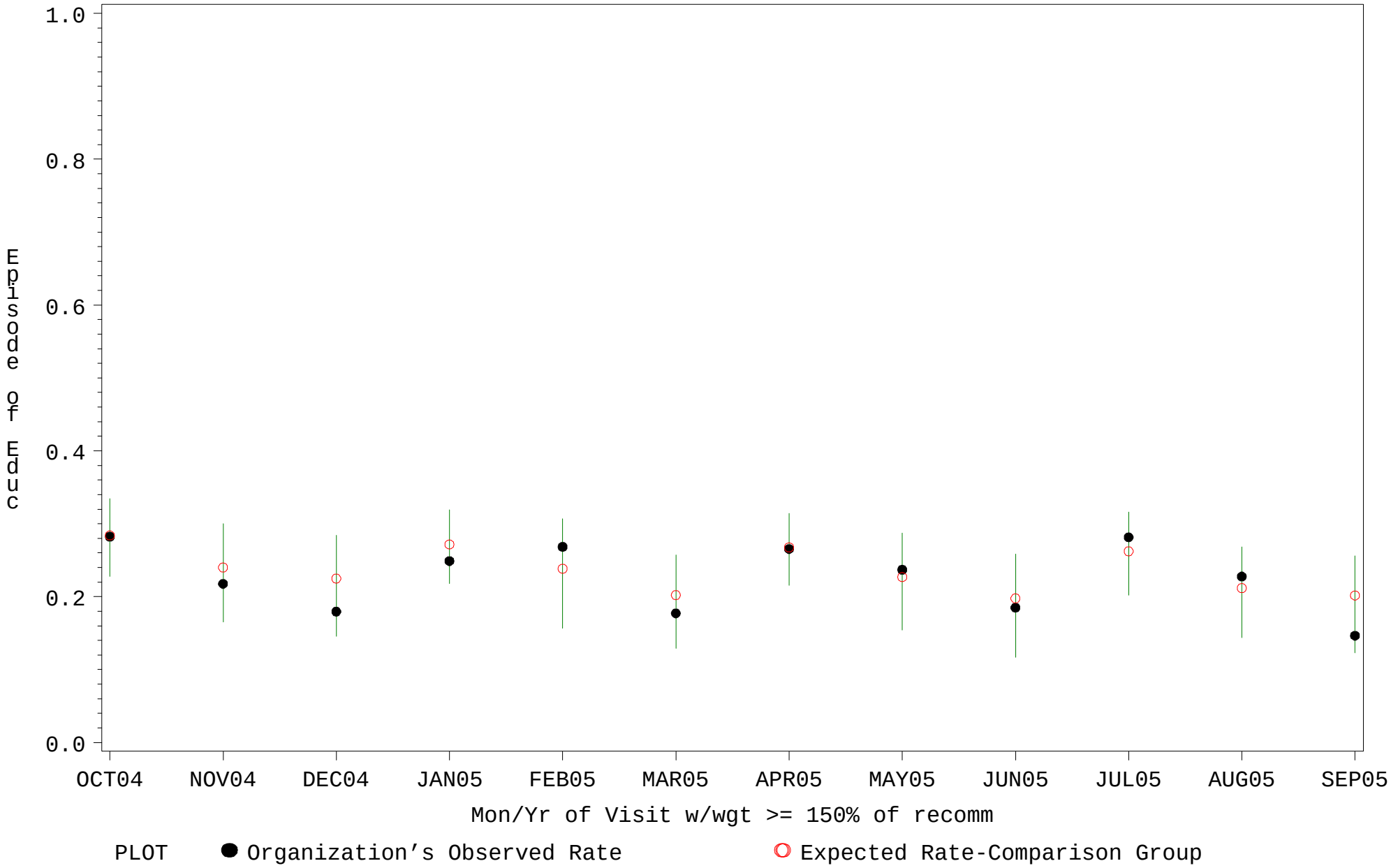

Source: ORYX2.rate5157

Comp Chart for Nutr Educ for Obese Patients (#5157)

Time Period: October 1, 2004 - September 30, 2005
Denominator=Episode of Nutr Educ, Numerator=All Patients >= 150% of recomm wgt
Chart created: Wednesday, 09NOV2005
Hospital=Winnebago - Aberdeen

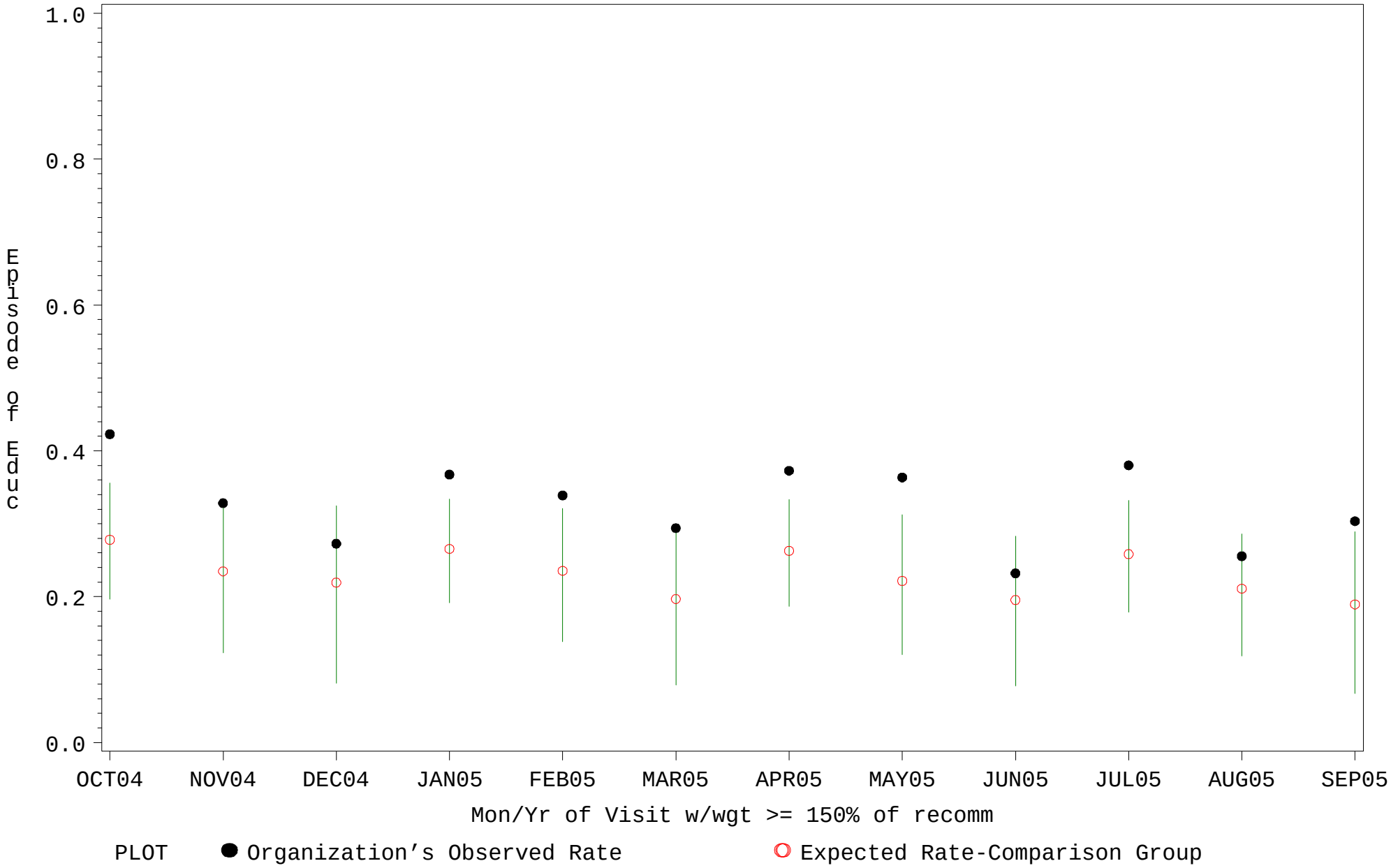

Source: ORYX2.rate5157

Comp Chart for Nutr Educ for Obese Patients (#5157)

Time Period: October 1, 2004 - September 30, 2005
Denominator=Episode of Nutr Educ, Numerator=All Patients >= 150% of recomm wgt
Chart created: Wednesday, 09NOV2005
Hospital=Mescalero - Albuquerque

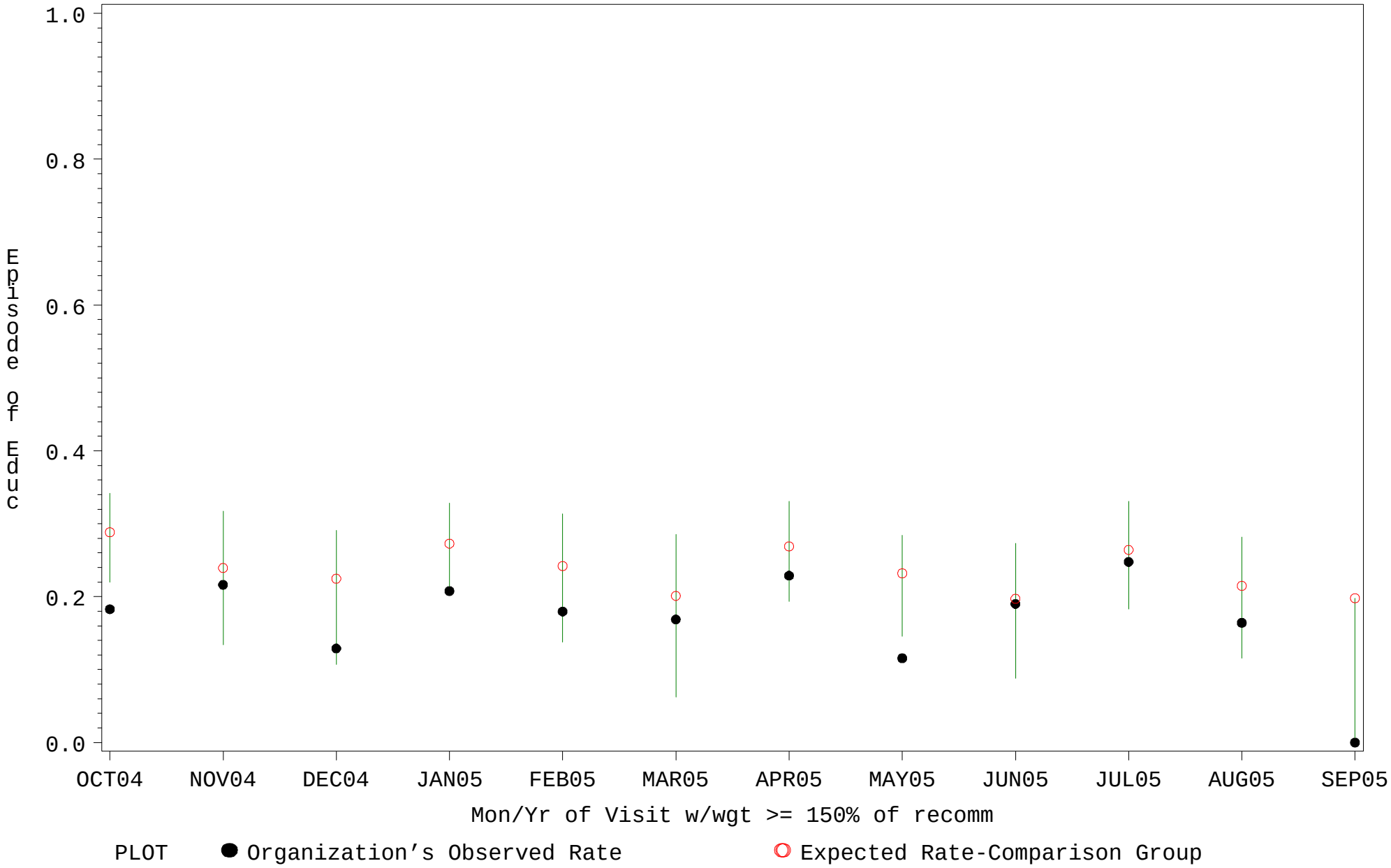

Source: ORYX2.rate5157

Comp Chart for Nutr Educ for Obese Patients (#5157)

Time Period: October 1, 2004 - September 30, 2005
Denominator=Episode of Nutr Educ, Numerator=All Patients >= 150% of recomm wgt
Chart created: Wednesday, 09NOV2005
Hospital=Lawton - Oklahoma

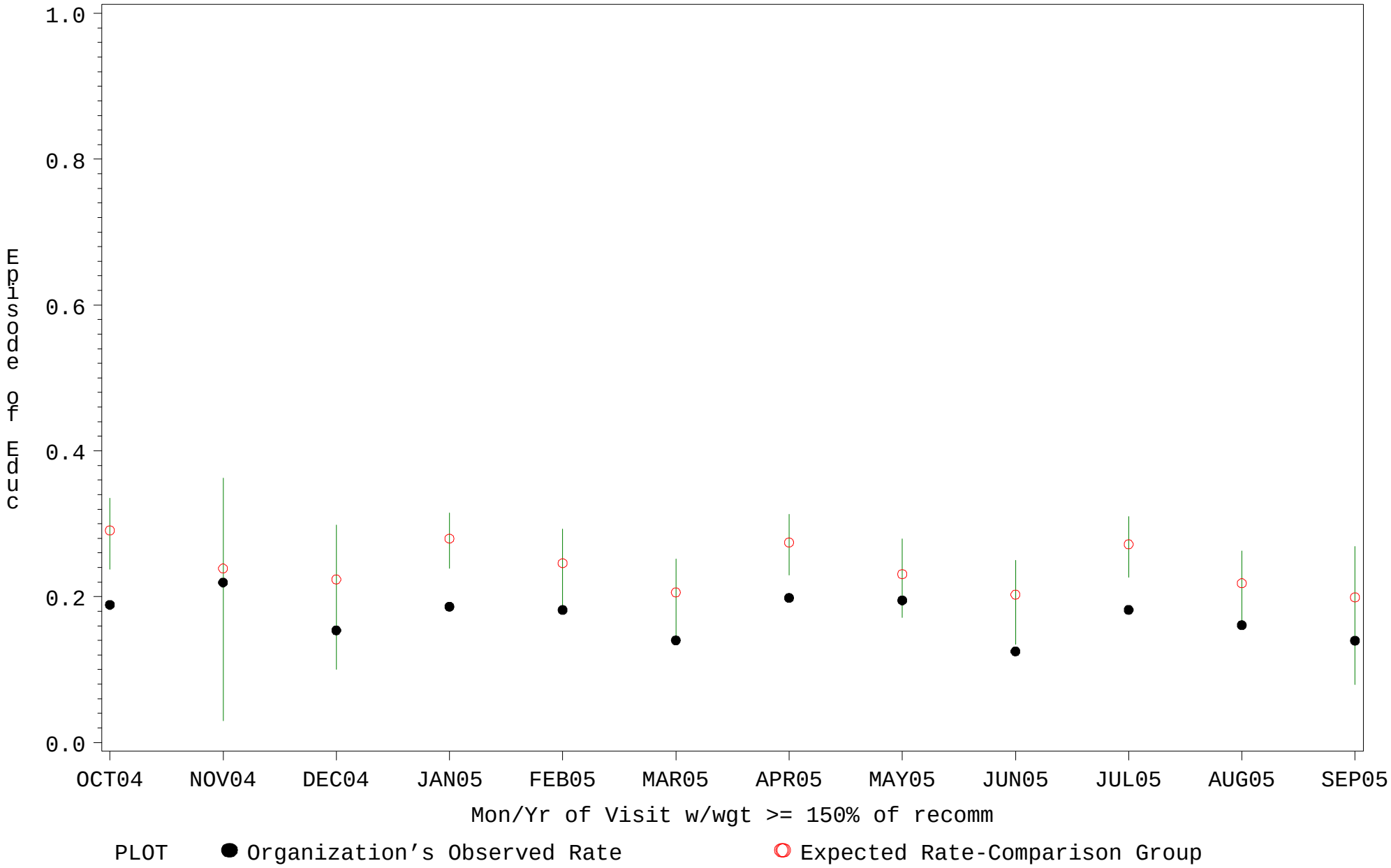

Source: ORYX2.rate5157

Comp Chart for Nutr Educ for Obese Patients (#5157)

Time Period: October 1, 2004 - September 30, 2005
Denominator=Episode of Nutr Educ, Numerator=All Patients >= 150% of recomm wgt
Chart created: Wednesday, 09NOV2005
Hospital=W.W. Hastings - Oklahoma

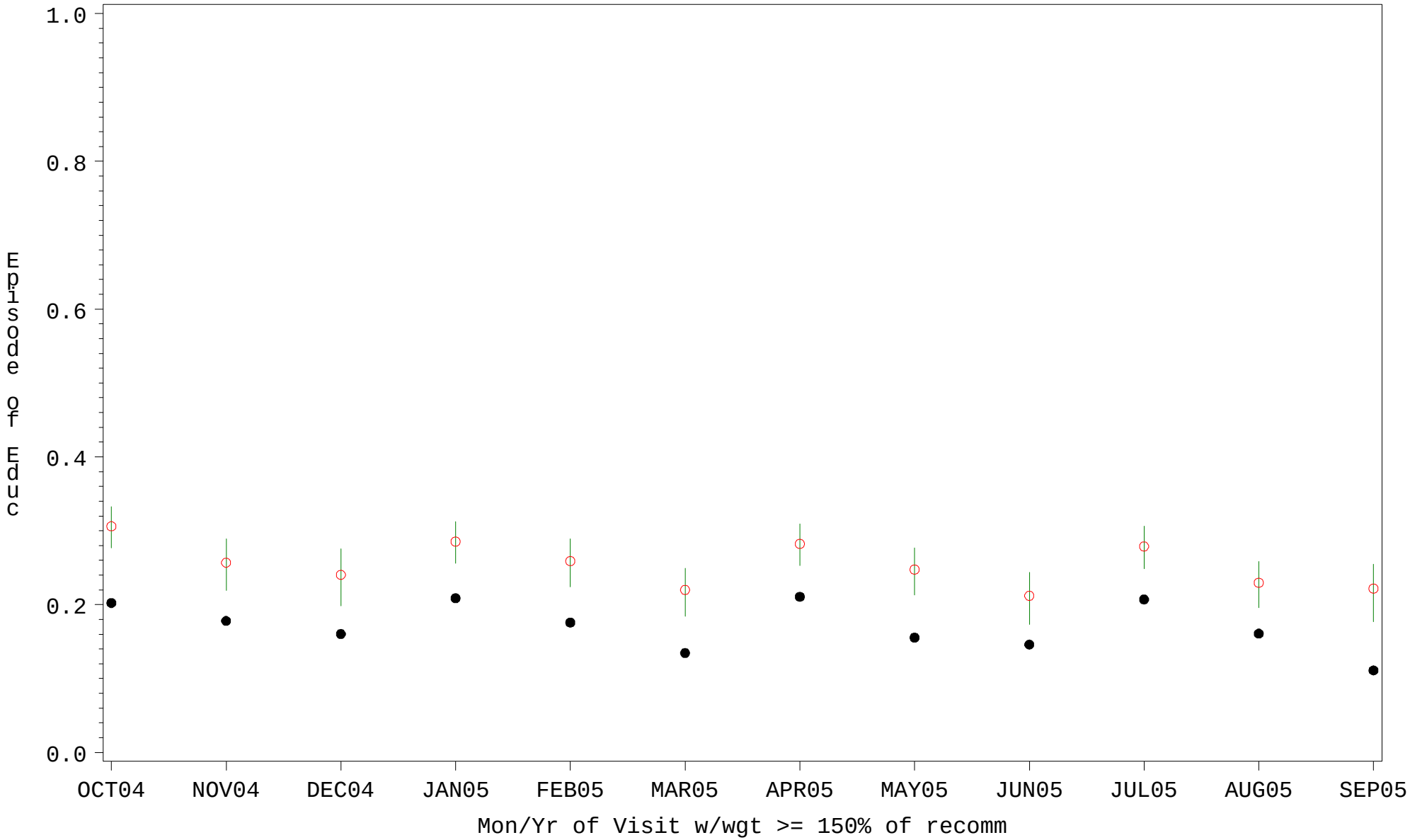

PLOT ● Organization's Observed Rate ○ Expected Rate-Comparison Group

Source: ORYX2.rate5157

Comp Chart for Nutr Educ for Obese Patients (#5157)

Time Period: October 1, 2004 - September 30, 2005
Denominator=Episode of Nutr Educ, Numerator=All Patients >= 150% of recomm wgt
Chart created: Wednesday, 09NOV2005
Hospital=Choctaw Hosp - Nashville

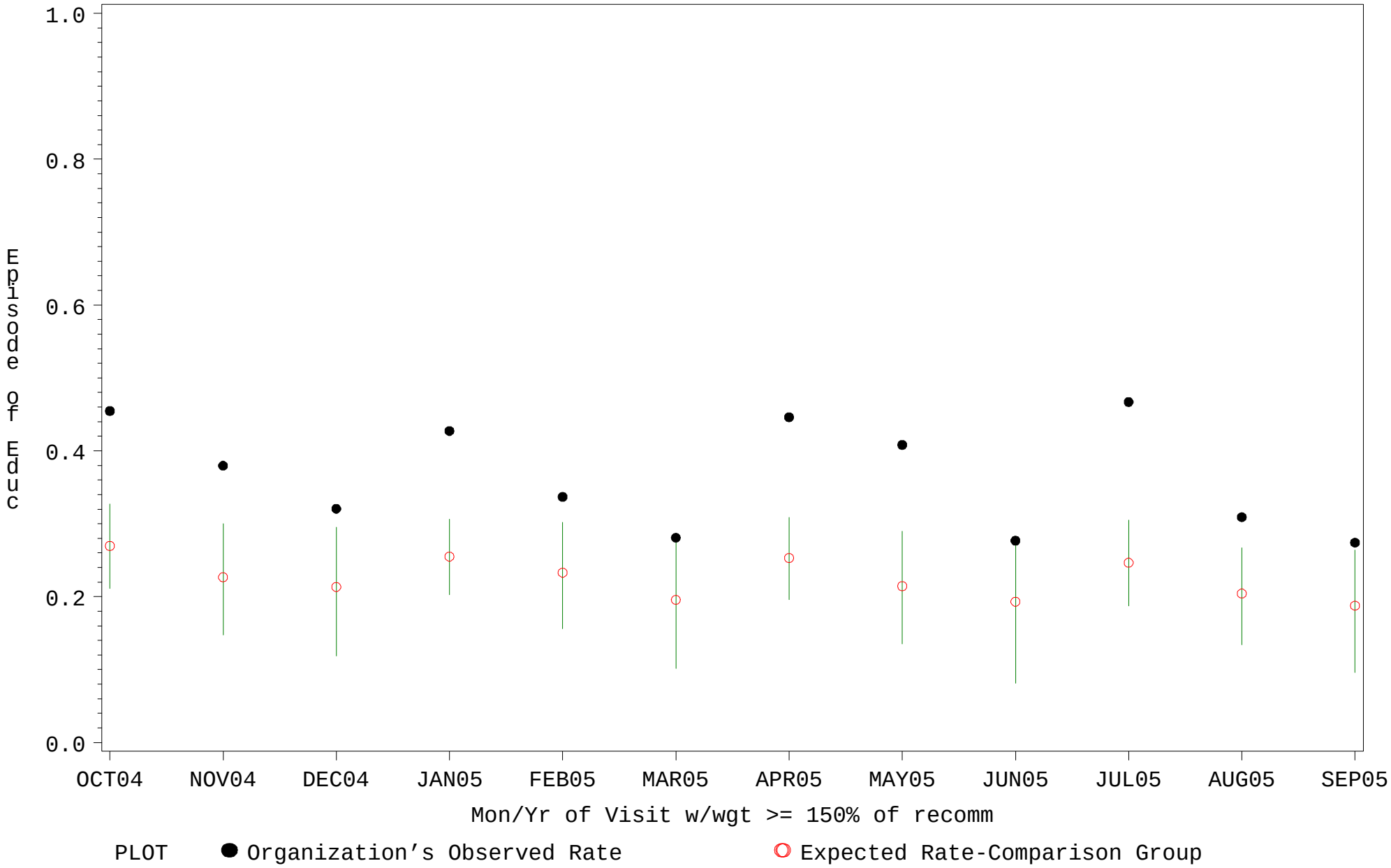

Source: ORYX2.rate5157

Comp Chart for Nutr Educ for Obese Patients (#5157)

Time Period: October 1, 2004 - September 30, 2005
Denominator=Episode of Nutr Educ, Numerator=All Patients >= 150% of recomm wgt
Chart created: Wednesday, 09NOV2005
Hospital=PIMC - Phoenix

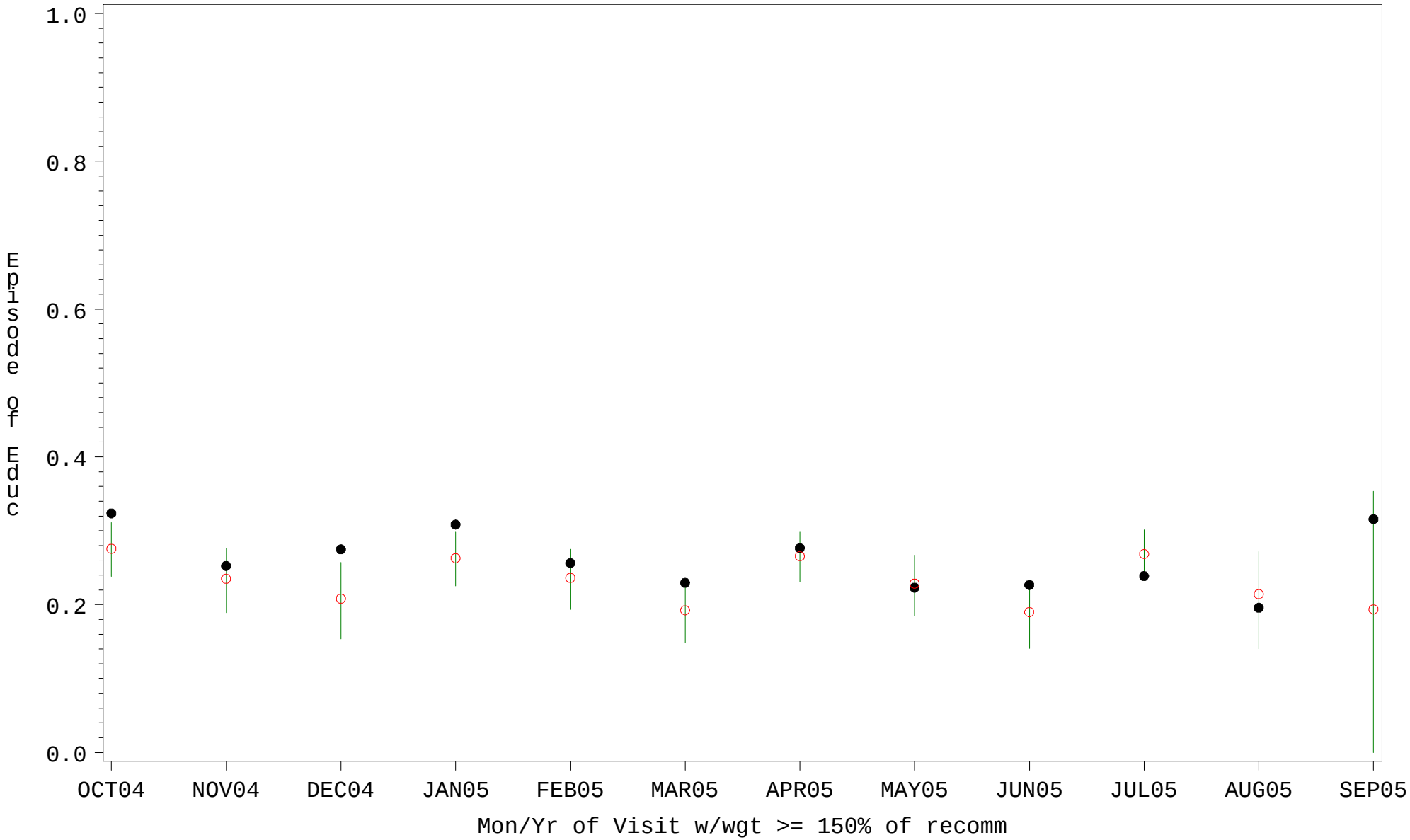

Source: ORYX2.rate5157

Comp Chart for Nutr Educ for Obese Patients (#5157)

Time Period: October 1, 2004 - September 30, 2005
Denominator=Episode of Nutr Educ, Numerator=All Patients >= 150% of recomm wgt
Chart created: Wednesday, 09NOV2005
Hospital=San Carlos - Phoenix

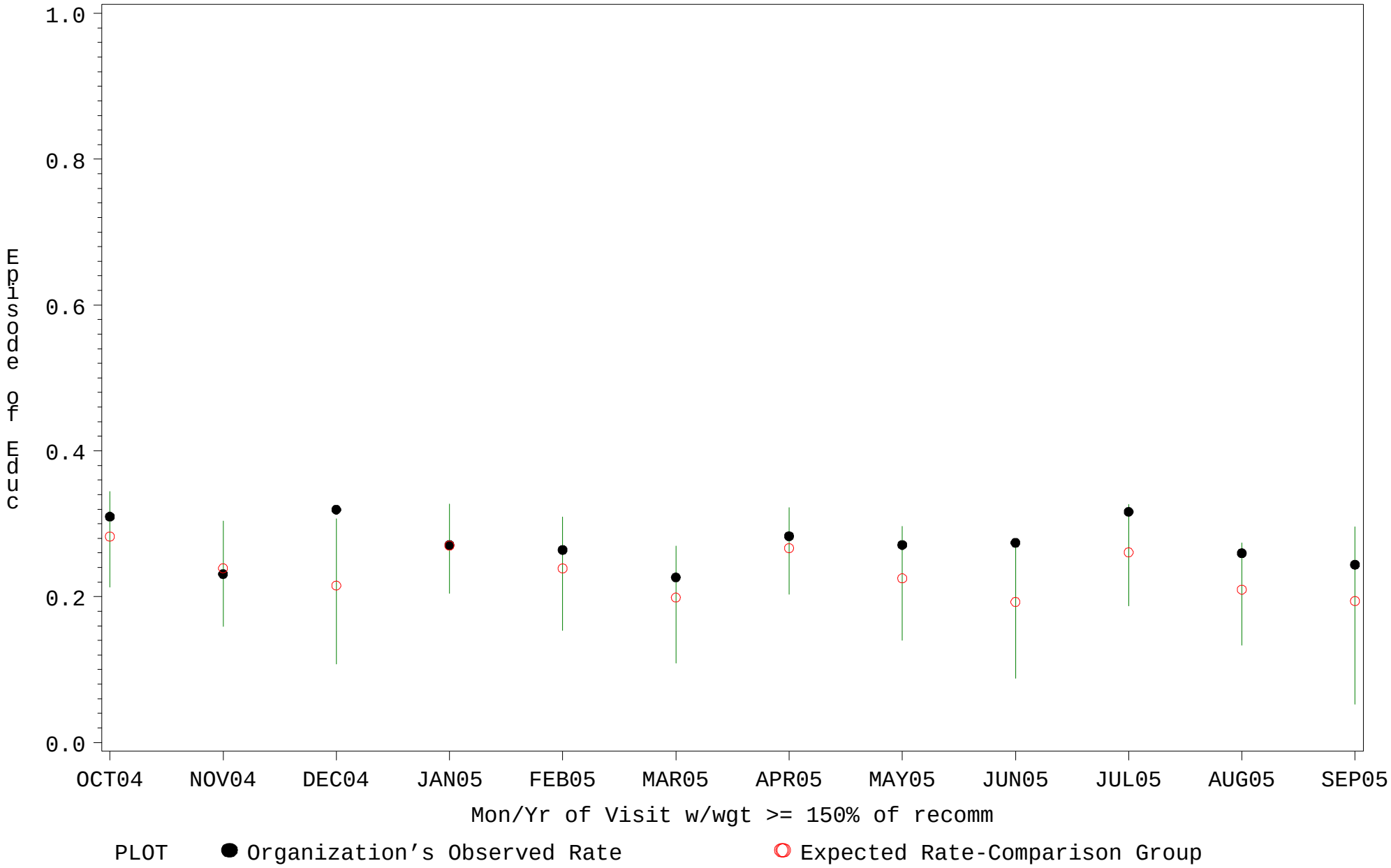

Source: ORYX2.rate5157

Comp Chart for Nutr Educ for Obese Patients (#5157)

Time Period: October 1, 2004 - September 30, 2005
Denominator=Episode of Nutr Educ, Numerator=All Patients >= 150% of recomm wgt
Chart created: Wednesday, 09NOV2005
Hospital=GIMC - Navajo

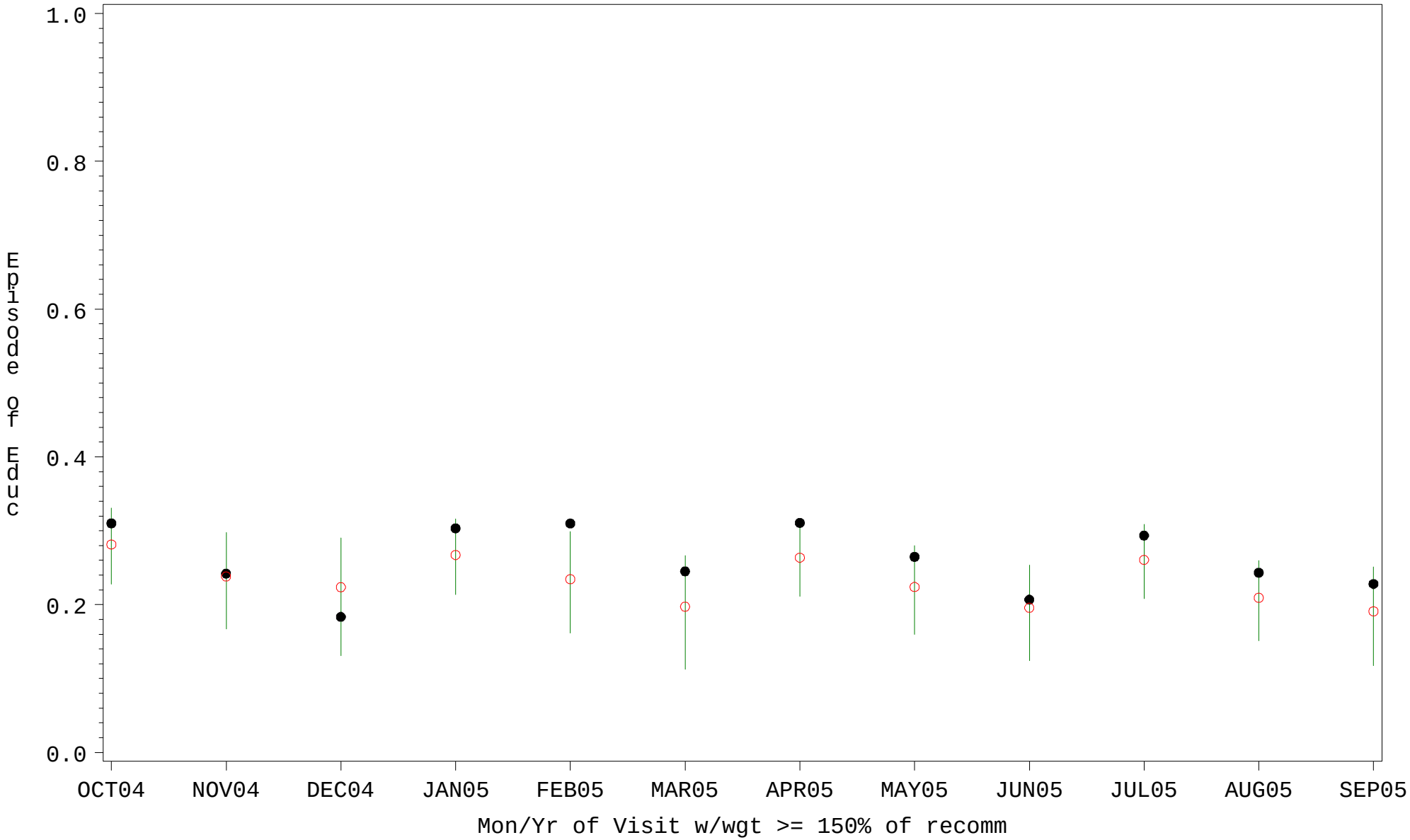

PLOT ● Organization's Observed Rate ○ Expected Rate-Comparison Group

Source: ORYX2.rate5157

Comp Chart for Nutr Educ for Obese Patients (#5157)

Time Period: October 1, 2004 - September 30, 2005
Denominator=Episode of Nutr Educ, Numerator=All Patients >= 150% of recomm wgt
Chart created: Wednesday, 09NOV2005
Hospital=Shiprock - Navajo

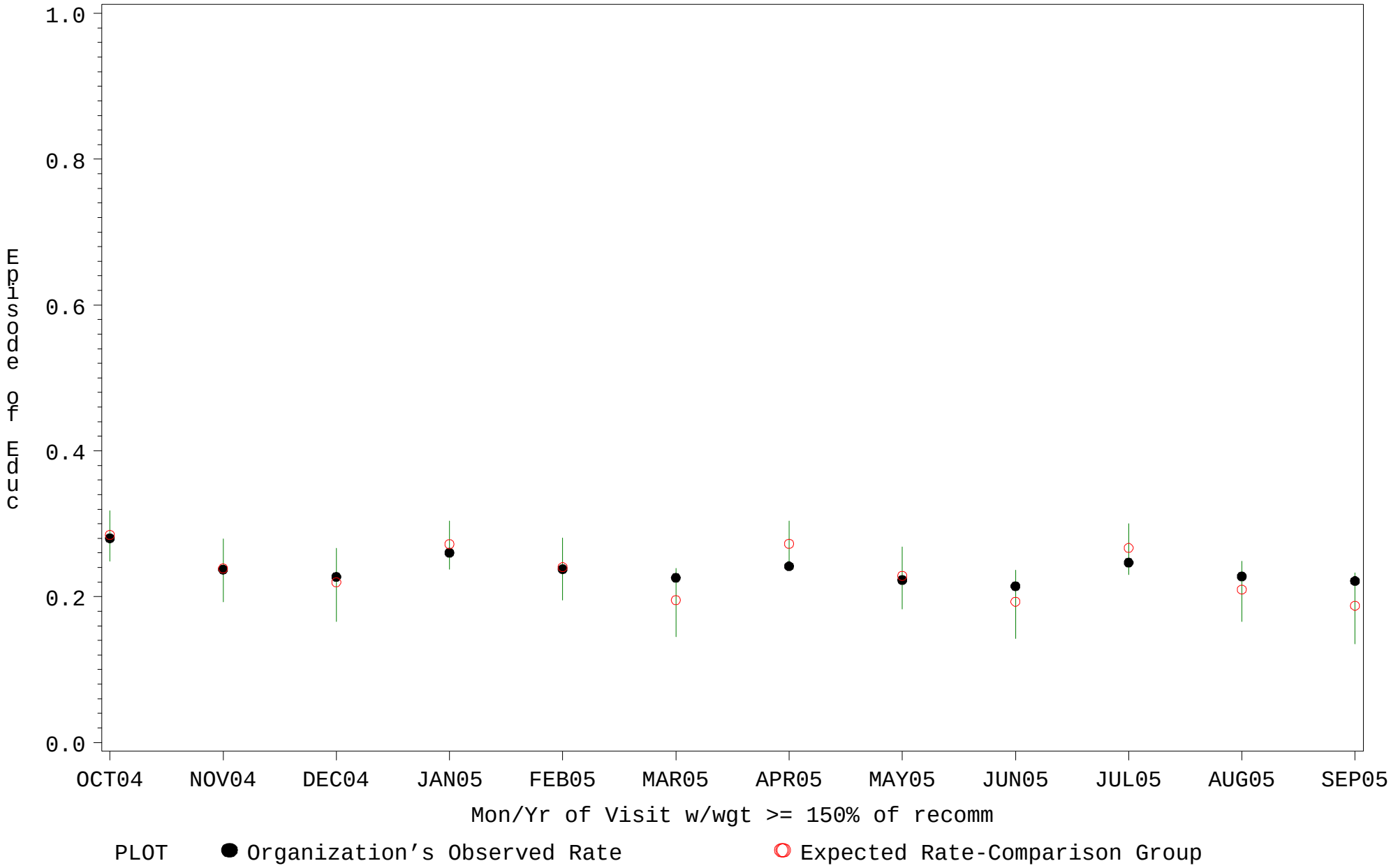

Source: ORYX2.rate5157