Comp Chart for Up—to—Date Immuniz (HEPB) (#5133)

Time Period: January 1, 2005 - December 31, 2005
Denominator=Children 7-15, Numerator=Up-to-Date Shots
Chart created: Tuesday, 07FEB2006
Hospital=Sells - Tucson

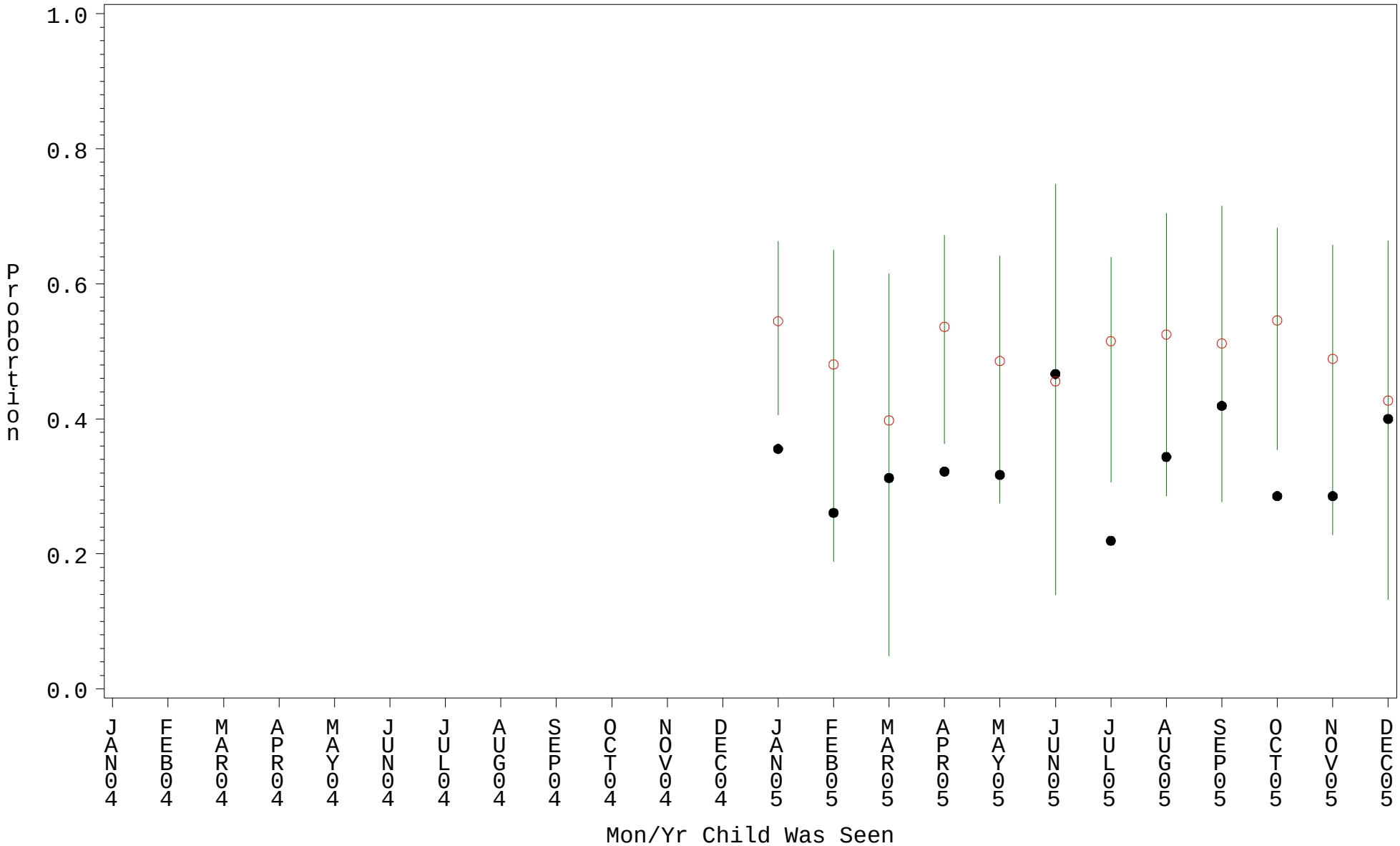

PLOT ● Organization's Observed Rate ○ Expected Rate-Comparison Group

Source: ORYX2.rate5133

Comp Chart for Up—to—Date Immuniz (HEPB) (#5133)

Time Period: January 1, 2005 - December 31, 2005
Denominator=Children 7-15, Numerator=Up-to-Date Shots
Chart created: Tuesday, 07FEB2006
Hospital=Pine Ridge - Aberdeen

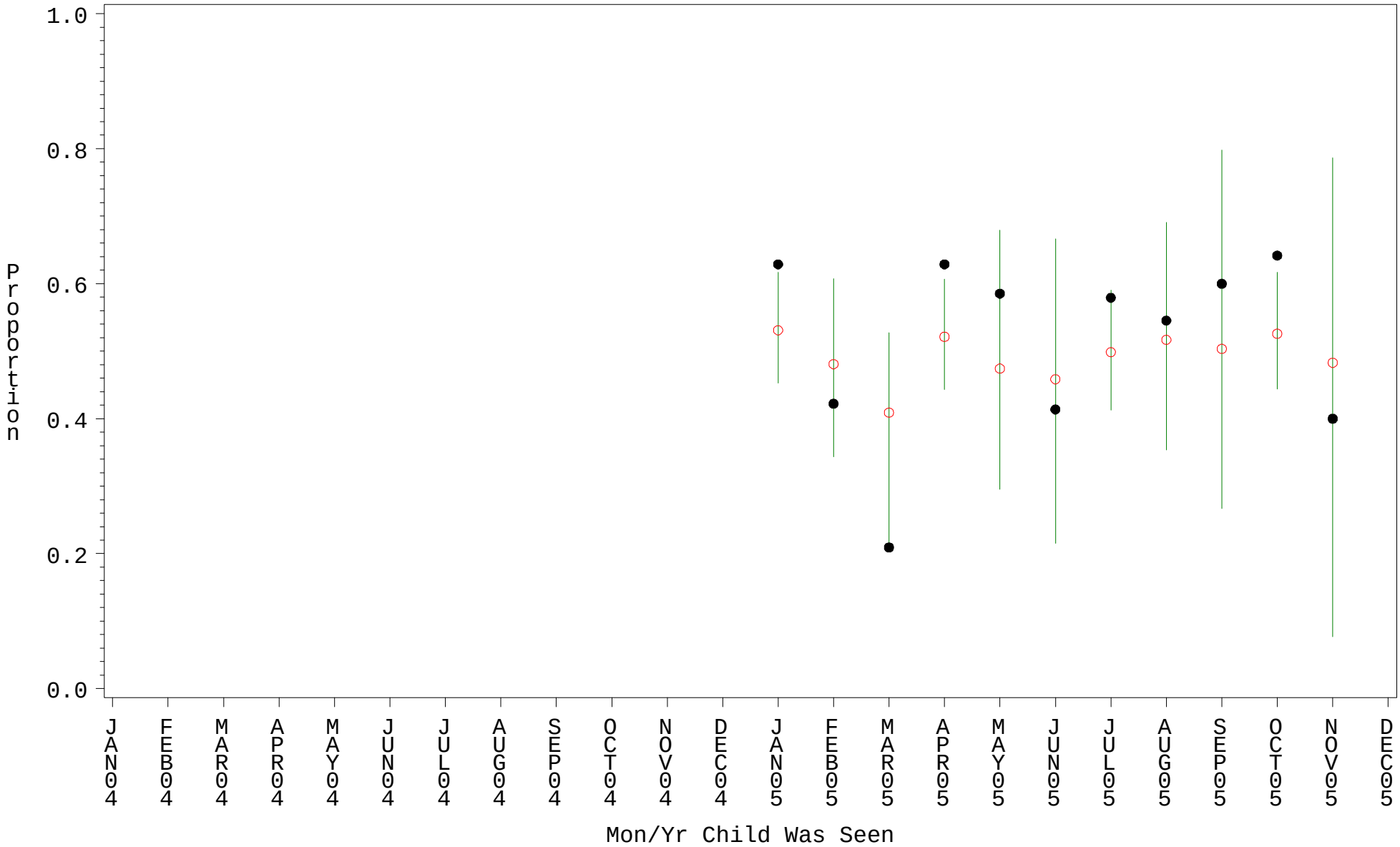

PLOT ● Organization's Observed Rate ○ Expected Rate-Comparison Group

Source: ORYX2.rate5133

Comp Chart for Up—to—Date Immuniz (HEPB) (#5133)

Time Period: January 1, 2005 - December 31, 2005
Denominator=Children 7-15, Numerator=Up-to-Date Shots
Chart created: Tuesday, 07FEB2006
Hospital=Ft. Yates - Aberdeen

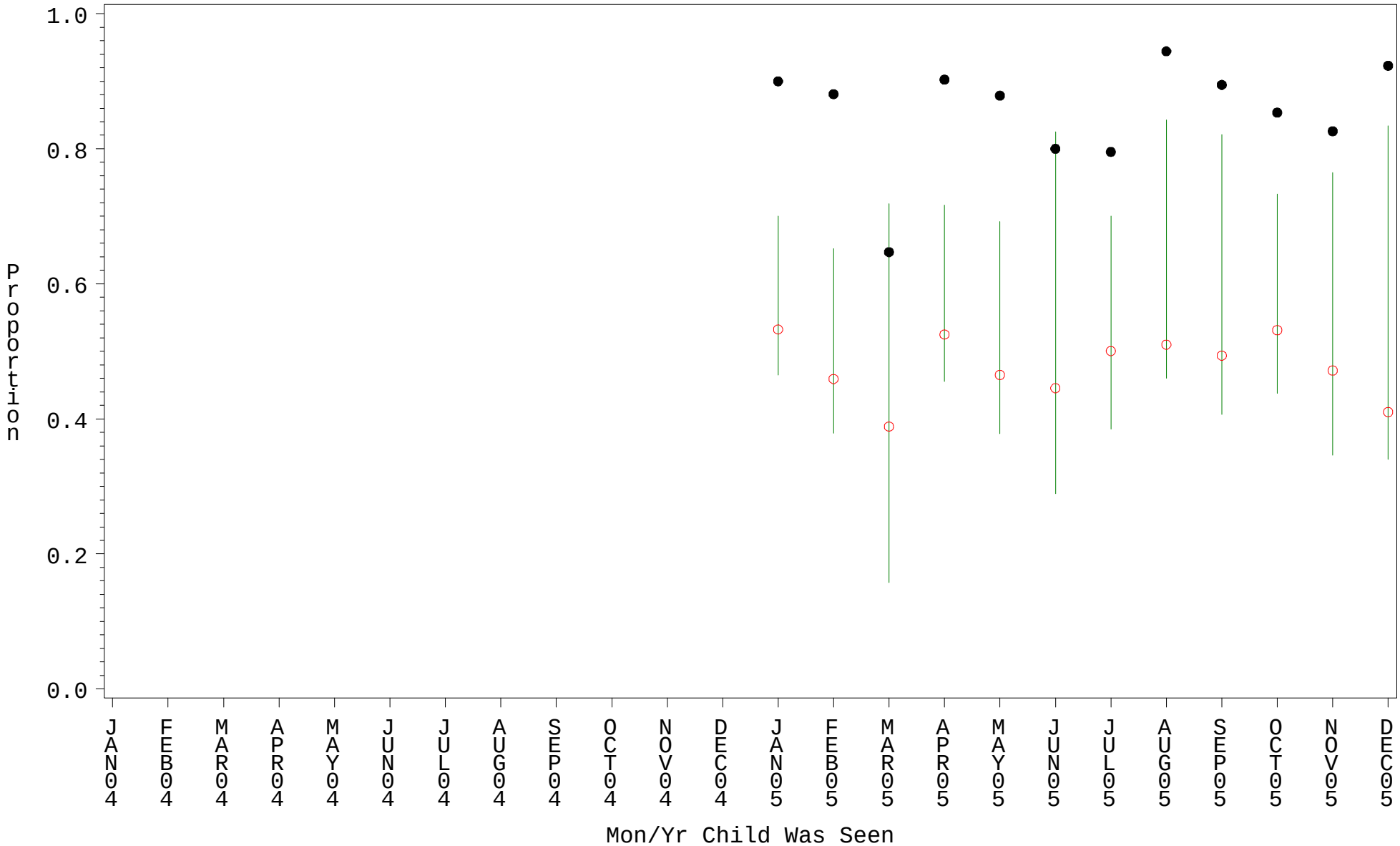

PLOT ● Organization's Observed Rate ○ Expected Rate-Comparison Group

Source: ORYX2.rate5133

Comp Chart for Up—to—Date Immuniz (HEPB) (#5133)

Time Period: January 1, 2005 - December 31, 2005
Denominator=Children 7-15, Numerator=Up-to-Date Shots
Chart created: Tuesday, 07FEB2006
Hospital=Winnebago - Aberdeen

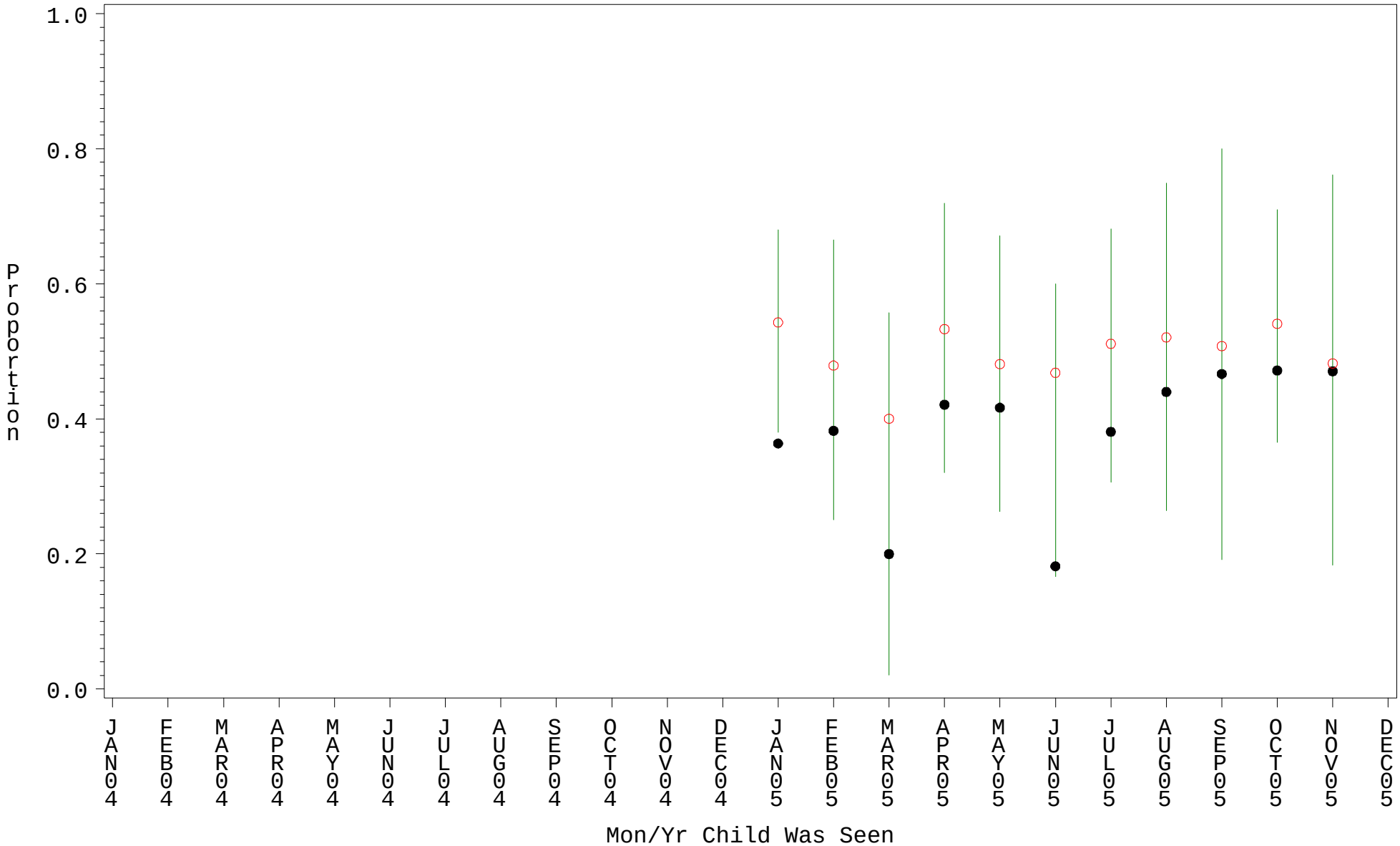

PLOT ● Organization's Observed Rate ○ Expected Rate-Comparison Group

Source: ORYX2.rate5133

Comp Chart for Up—to—Date Immuniz (HEPB) (#5133)

Time Period: January 1, 2005 - December 31, 2005
Denominator=Children 7-15, Numerator=Up-to-Date Shots
Chart created: Tuesday, 07FEB2006
Hospital=ACL Hospital - Albuquerque

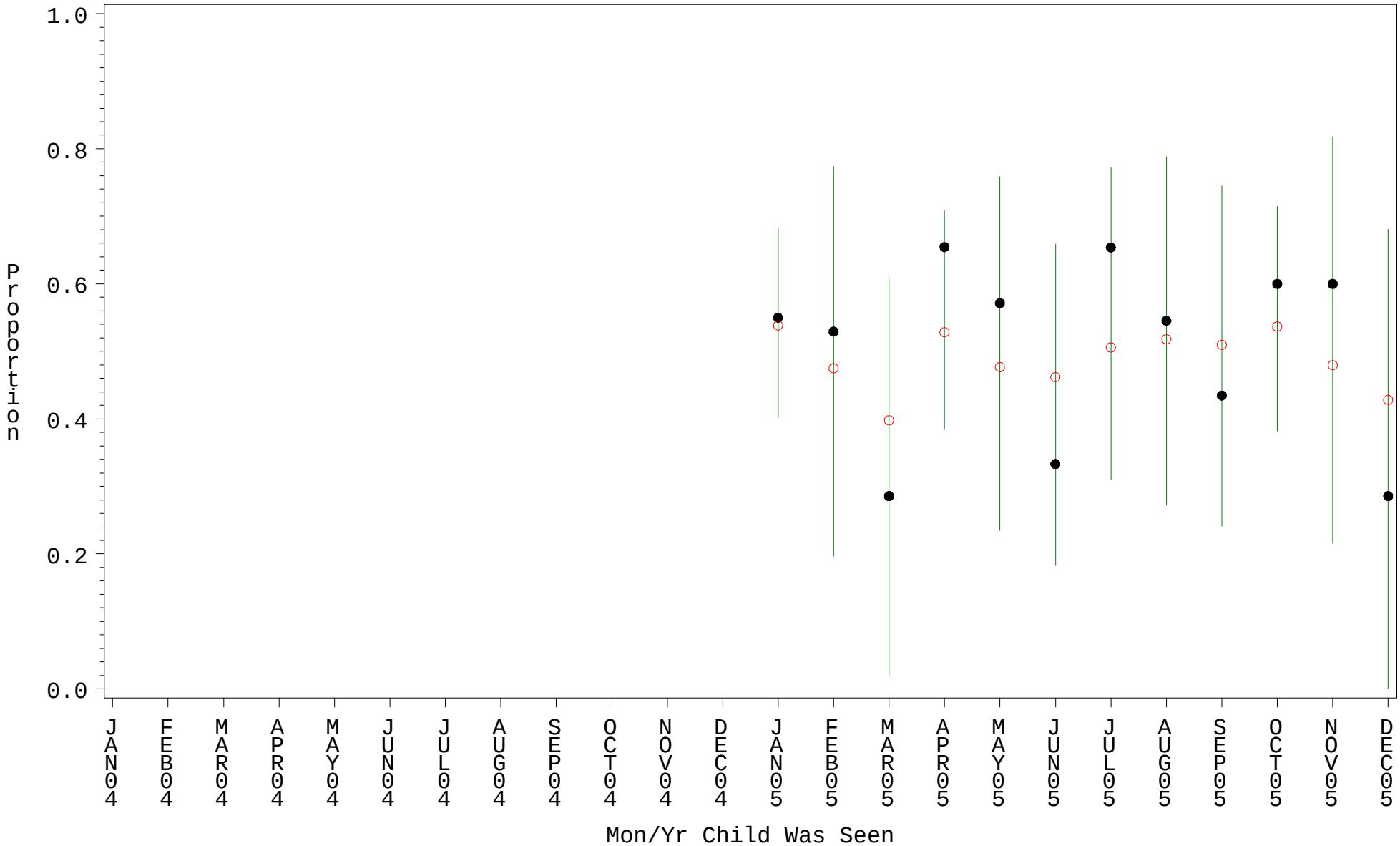

PLOT ● Organization's Observed Rate ○ Expected Rate-Comparison Group

Source: ORYX2.rate5133

Comp Chart for Up—to—Date Immuniz (HEPB) (#5133)

Time Period: January 1, 2005 - December 31, 2005
Denominator=Children 7-15, Numerator=Up-to-Date Shots
Chart created: Tuesday, 07FEB2006
Hospital=Mescalero - Albuquerque

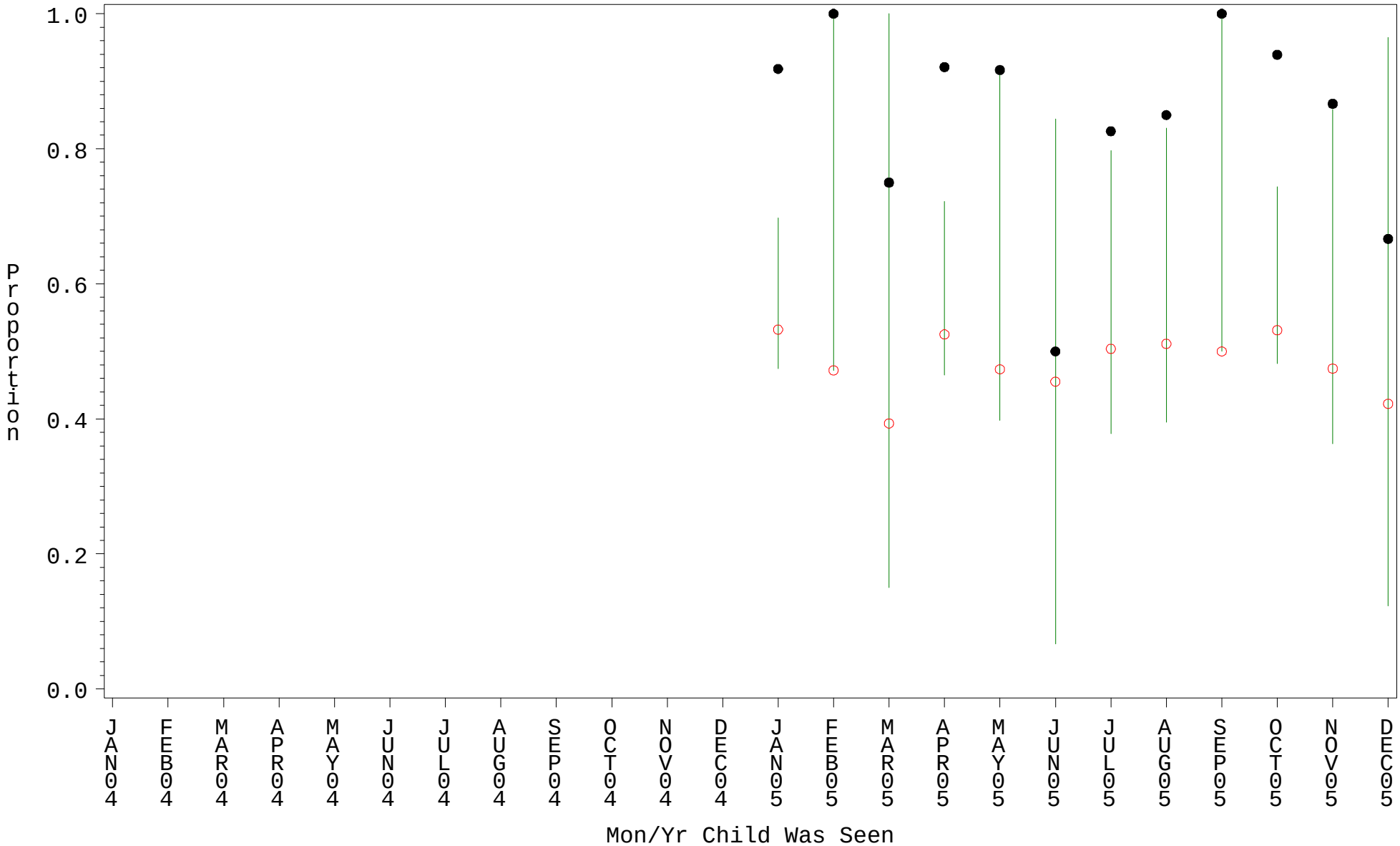

PLOT ● Organization's Observed Rate ○ Expected Rate-Comparison Group

Source: ORYX2.rate5133

Comp Chart for Up—to—Date Immuniz (HEPB) (#5133)

Time Period: January 1, 2005 - December 31, 2005
Denominator=Children 7-15, Numerator=Up-to-Date Shots
Chart created: Tuesday, 07FEB2006
Hospital=Santa Fe - Albuquerque

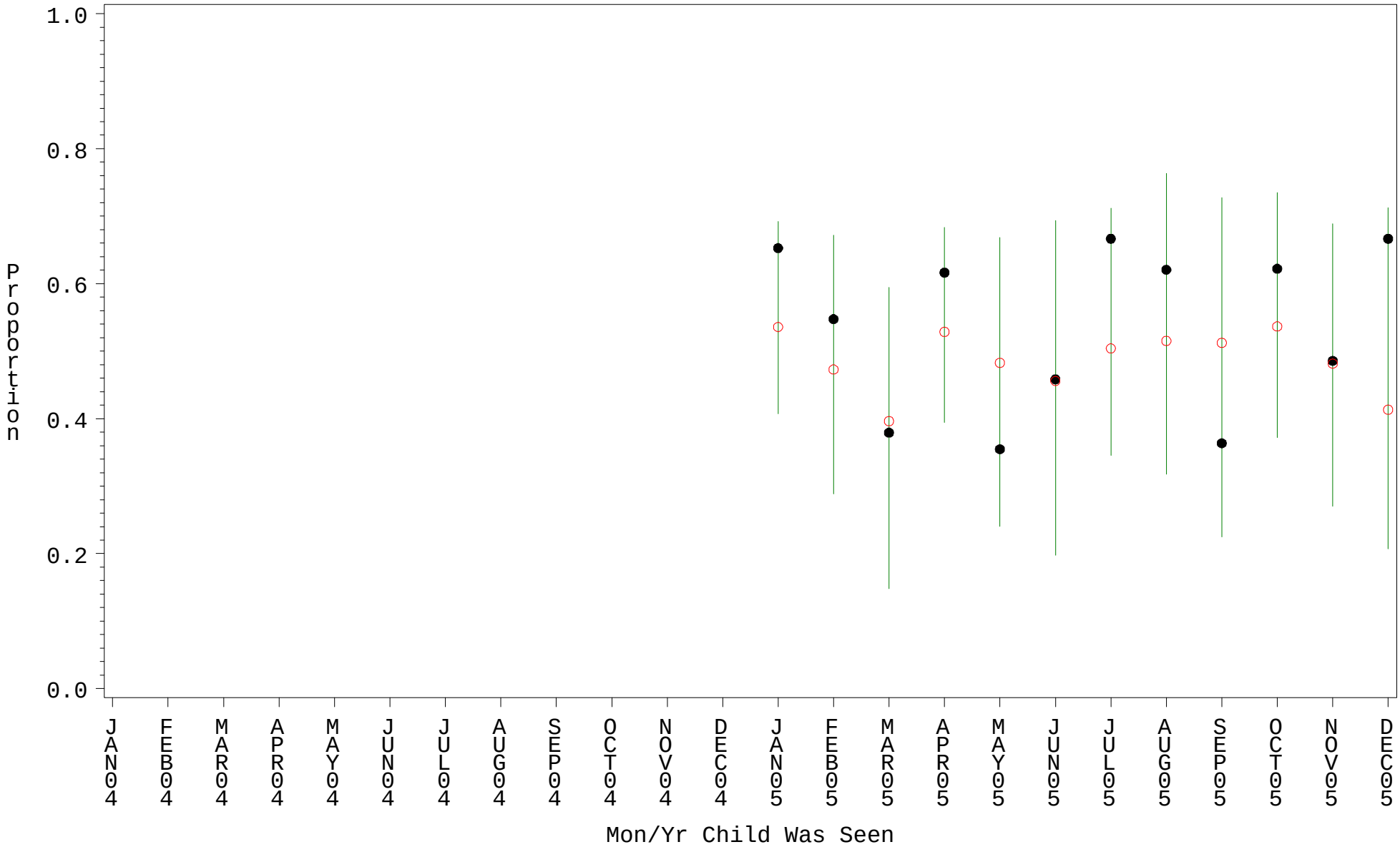

PLOT ● Organization's Observed Rate ○ Expected Rate-Comparison Group

Source: ORYX2.rate5133

Comp Chart for Up—to—Date Immuniz (HEPB) (#5133)

Time Period: January 1, 2005 - December 31, 2005
Denominator=Children 7-15, Numerator=Up-to-Date Shots
Chart created: Tuesday, 07FEB2006
Hospital=Zuni - Albuquerque

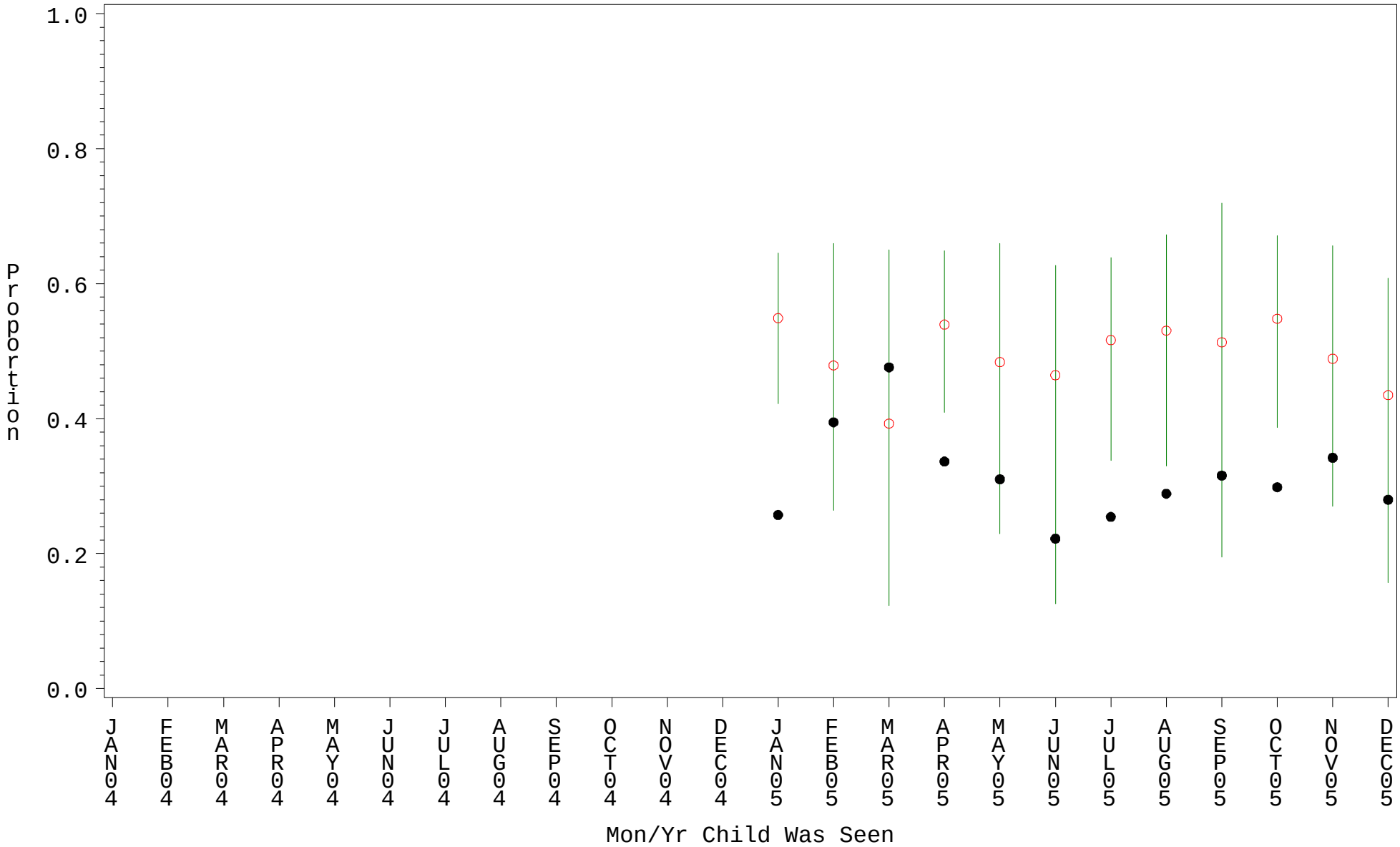

PLOT ● Organization's Observed Rate ○ Expected Rate-Comparison Group

Source: ORYX2.rate5133

Comp Chart for Up—to—Date Immuniz (HEPB) (#5133)

Time Period: January 1, 2005 - December 31, 2005
Denominator=Children 7-15, Numerator=Up-to-Date Shots
Chart created: Tuesday, 07FEB2006
Hospital=Barrow - Alaska

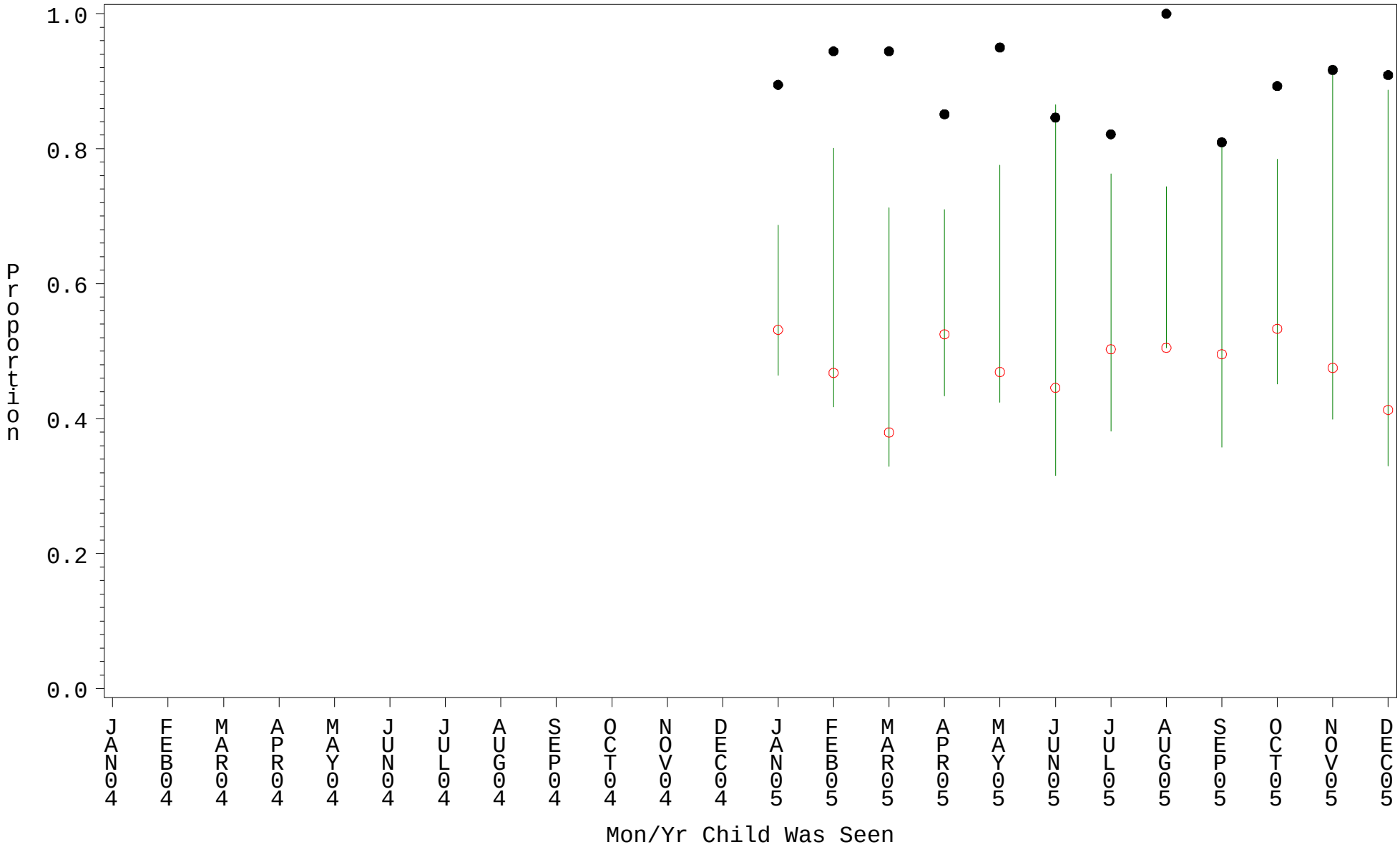

PLOT ● Organization's Observed Rate ○ Expected Rate-Comparison Group

Source: ORYX2.rate5133

Comp Chart for Up—to—Date Immuniz (HEPB) (#5133)

Time Period: January 1, 2005 - December 31, 2005
Denominator=Children 7-15, Numerator=Up-to-Date Shots
Chart created: Tuesday, 07FEB2006
Hospital=YK Health - Alaska

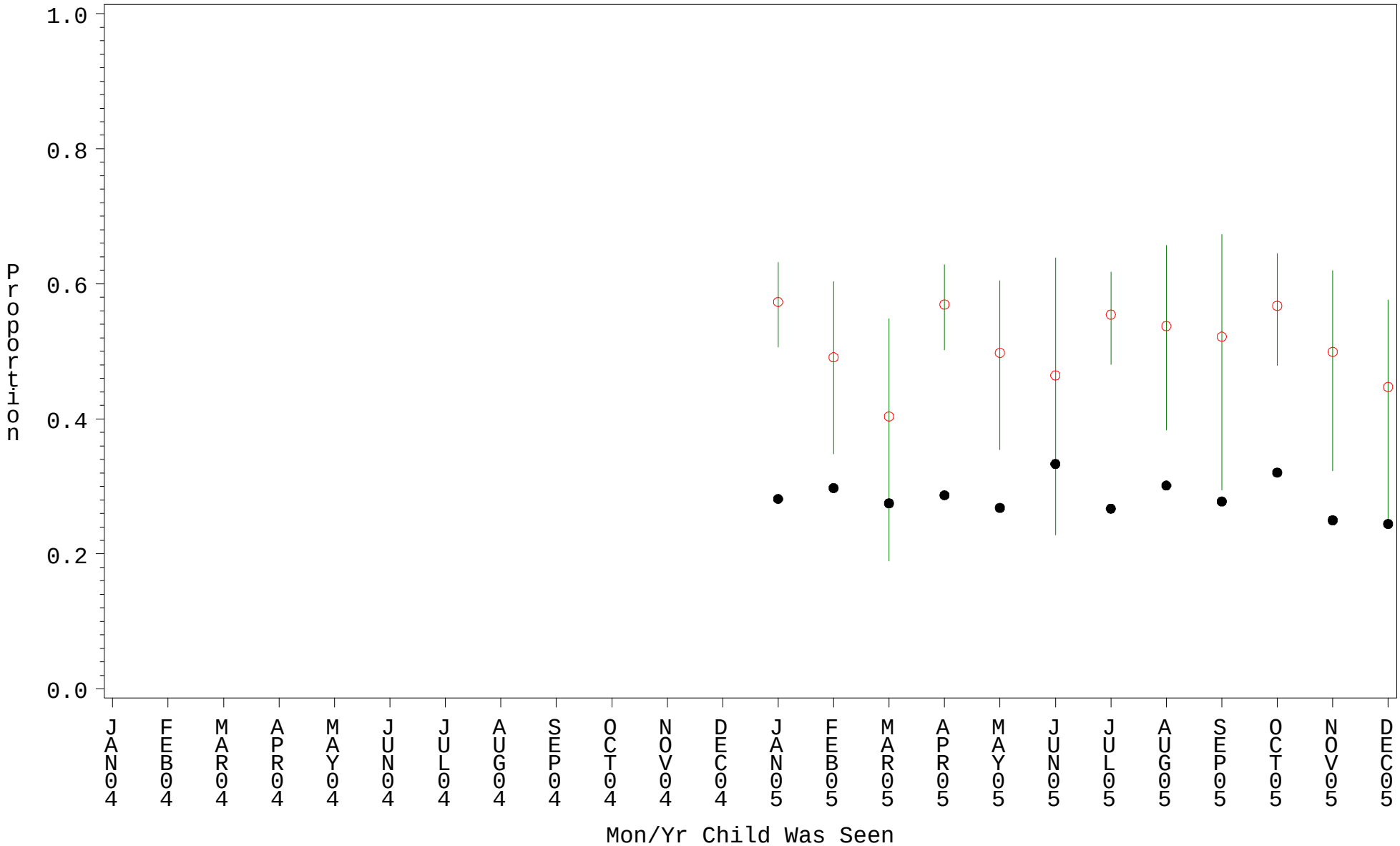

PLOT ● Organization's Observed Rate ○ Expected Rate-Comparison Group

Source: ORYX2.rate5133

Comp Chart for Up—to—Date Immuniz (HEPB) (#5133)

Time Period: January 1, 2005 - December 31, 2005
Denominator=Children 7-15, Numerator=Up-to-Date Shots
Chart created: Tuesday, 07FEB2006
Hospital=Maniilaq - Alaska

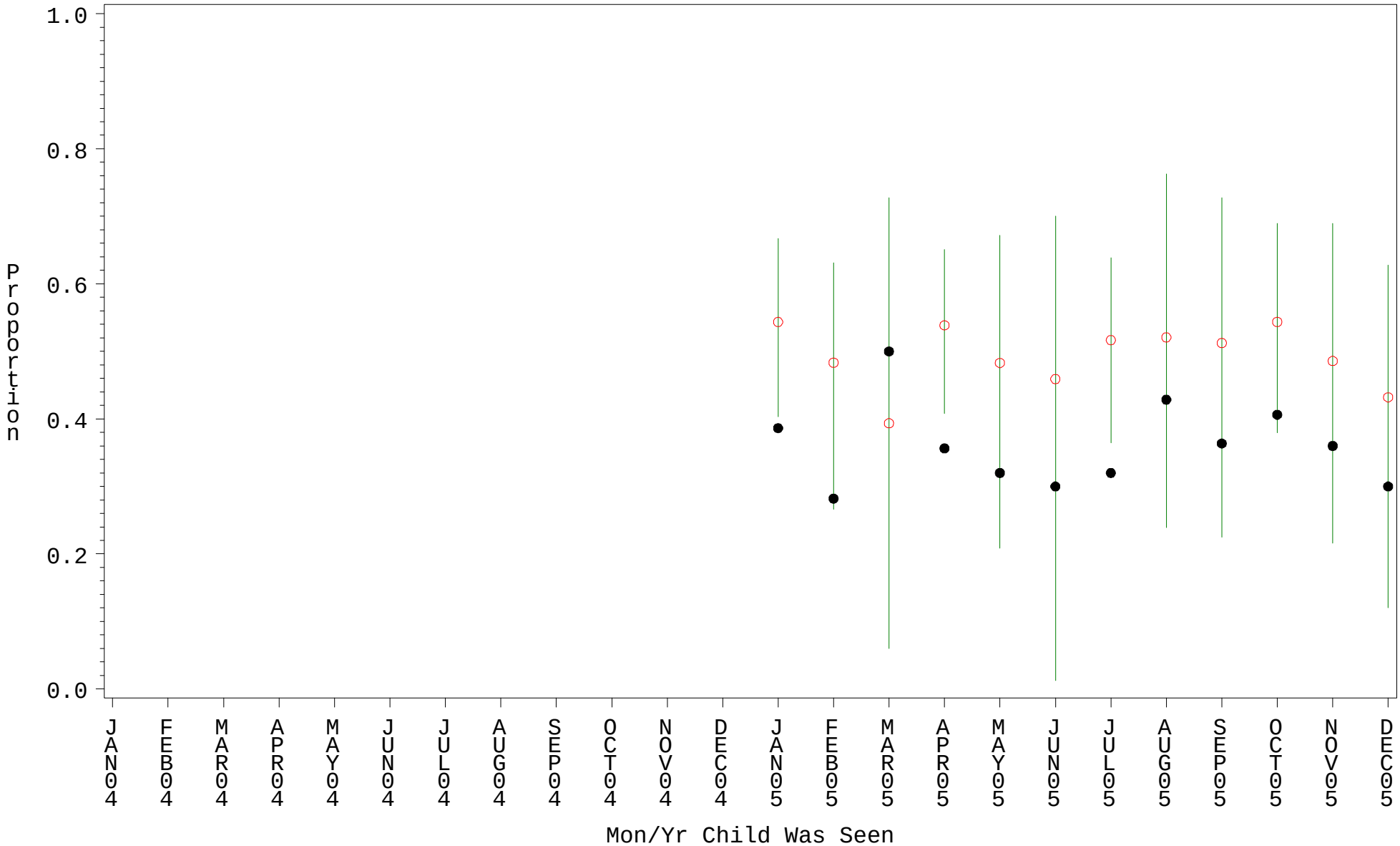

PLOT ● Organization's Observed Rate ○ Expected Rate-Comparison Group

Source: ORYX2.rate5133

Comp Chart for Up—to—Date Immuniz (HEPB) (#5133)

Time Period: January 1, 2005 - December 31, 2005
Denominator=Children 7-15, Numerator=Up-to-Date Shots
Chart created: Tuesday, 07FEB2006
Hospital=Browning - Billings

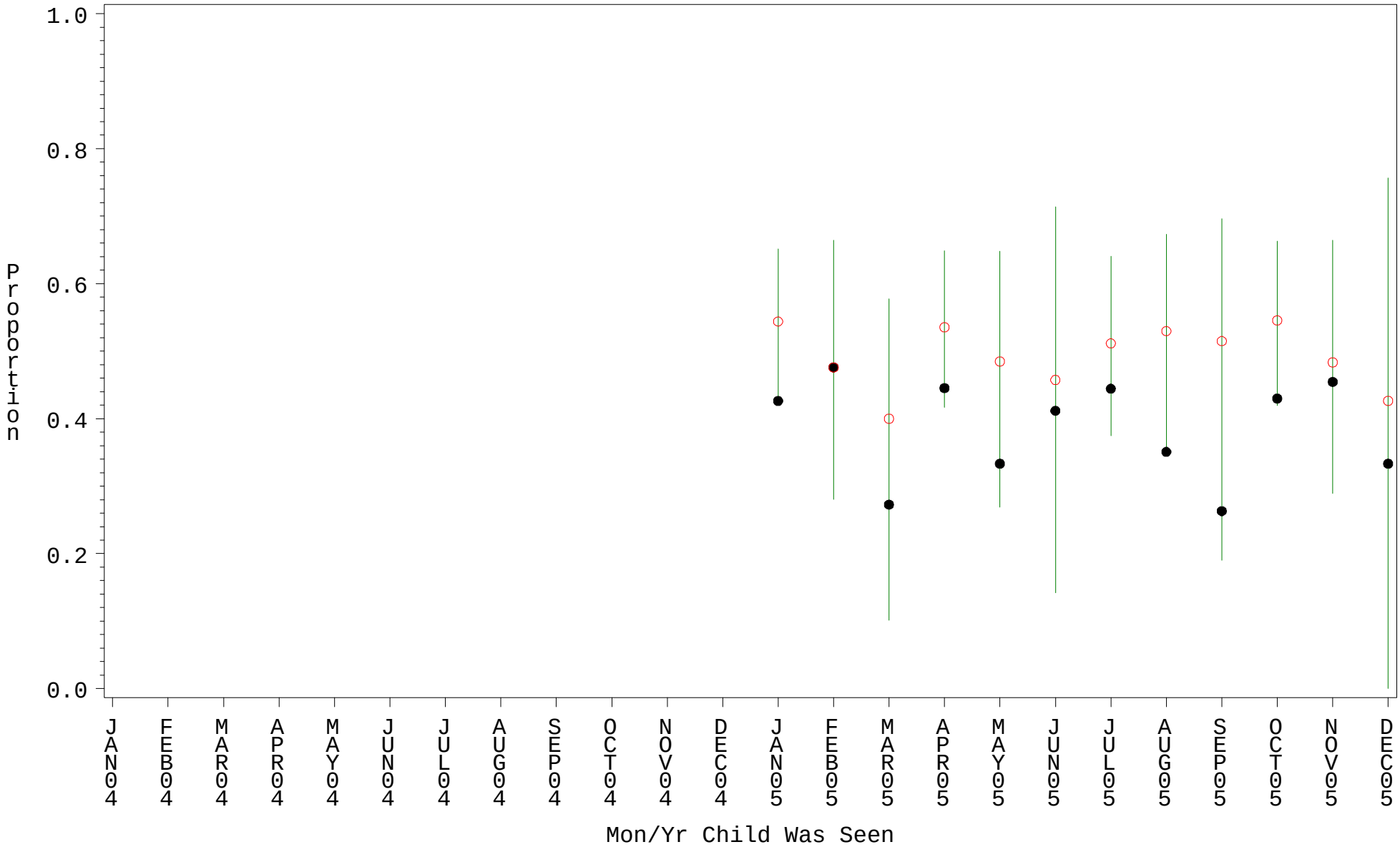

PLOT ● Organization's Observed Rate ○ Expected Rate-Comparison Group

Source: ORYX2.rate5133

Comp Chart for Up—to—Date Immuniz (HEPB) (#5133)

Time Period: January 1, 2005 - December 31, 2005
Denominator=Children 7-15, Numerator=Up-to-Date Shots
Chart created: Tuesday, 07FEB2006
Hospital=Clinton - Oklahoma

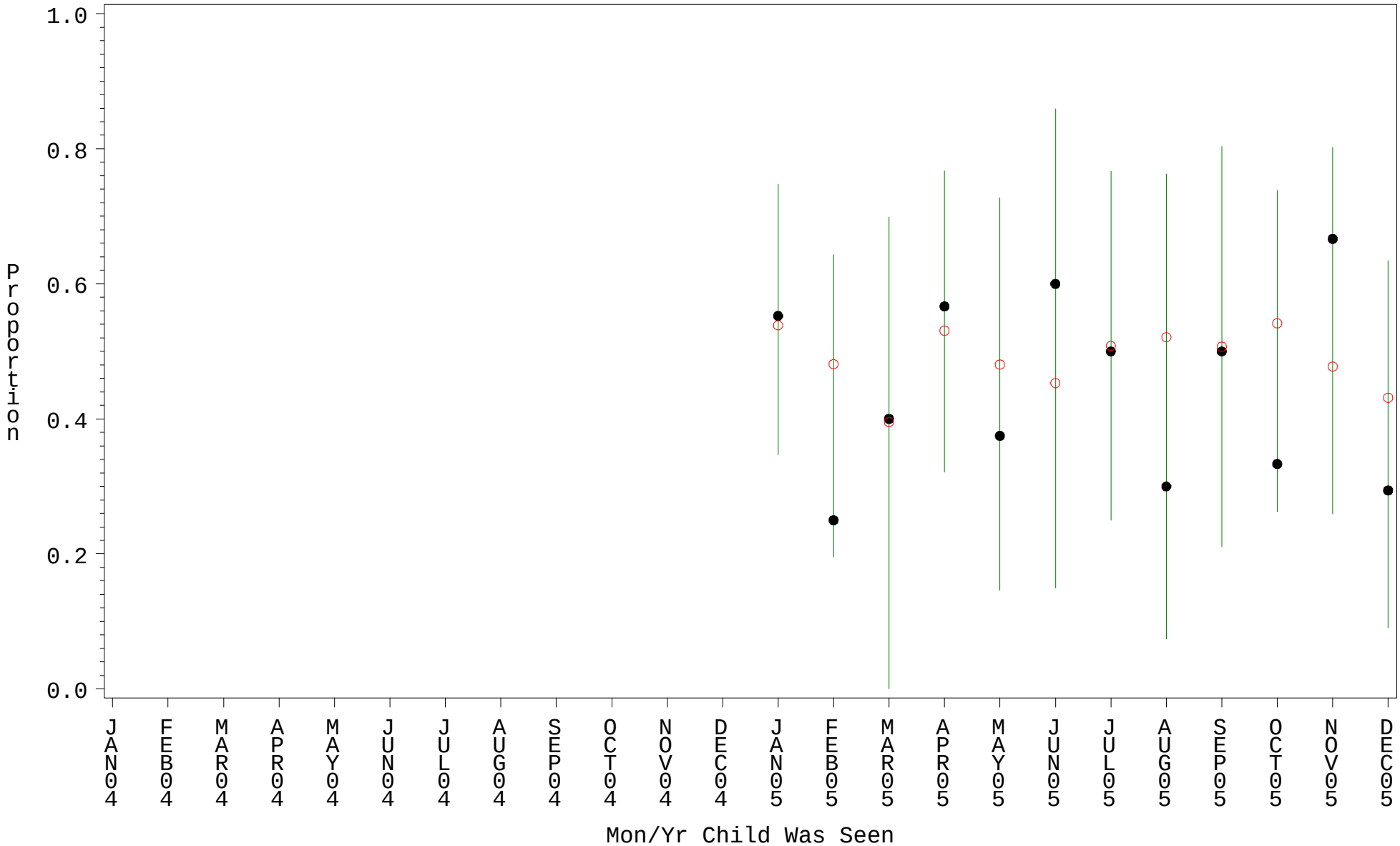

PLOT ● Organization's Observed Rate ○ Expected Rate-Comparison Group

Source: ORYX2.rate5133

Comp Chart for Up—to—Date Immuniz (HEPB) (#5133)

Time Period: January 1, 2005 - December 31, 2005
Denominator=Children 7-15, Numerator=Up-to-Date Shots
Chart created: Tuesday, 07FEB2006
Hospital=Lawton - Oklahoma

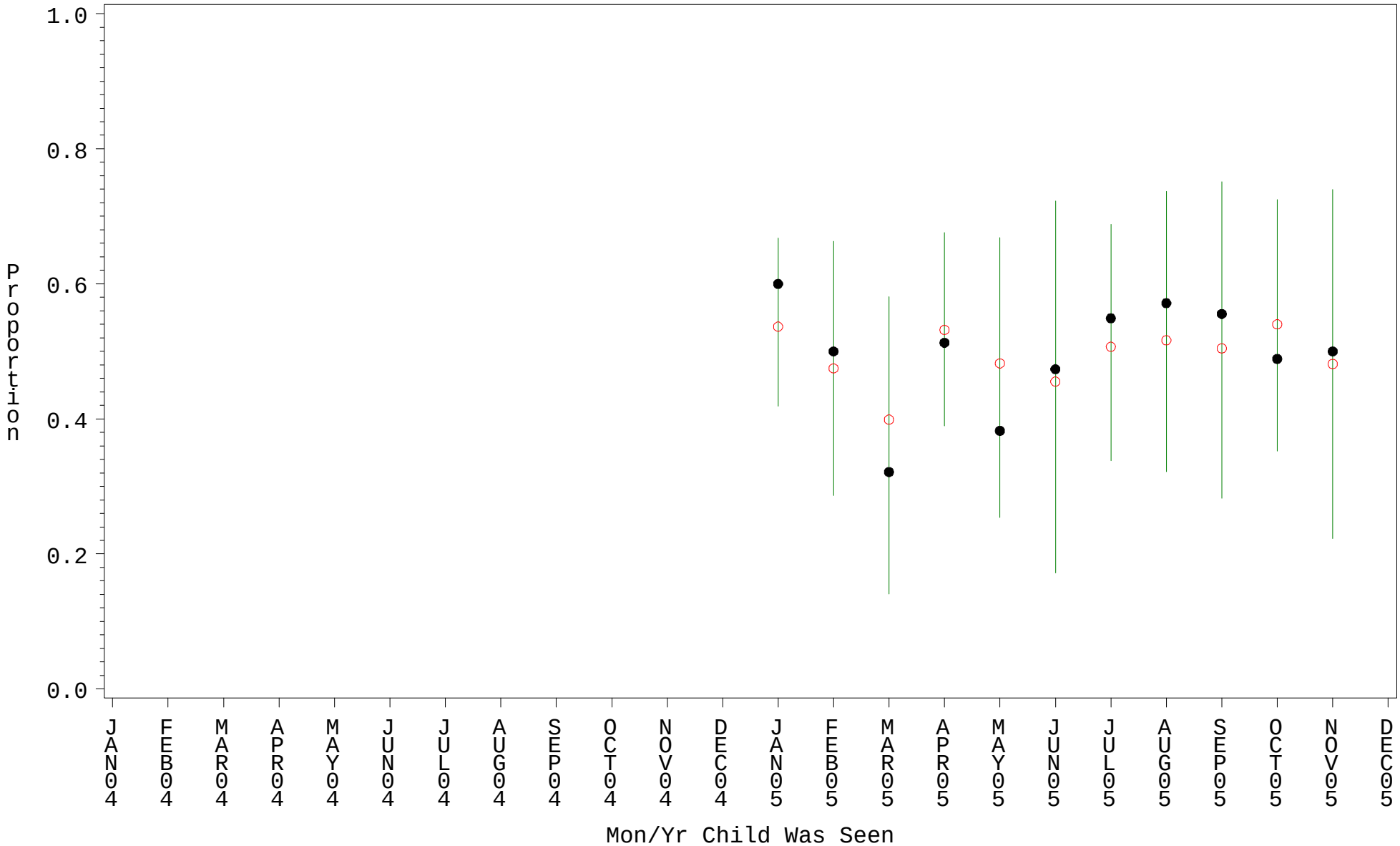

PLOT ● Organization's Observed Rate ○ Expected Rate-Comparison Group

Source: ORYX2.rate5133

Comp Chart for Up—to—Date Immuniz (HEPB) (#5133)

Time Period: January 1, 2005 - December 31, 2005
Denominator=Children 7-15, Numerator=Up-to-Date Shots
Chart created: Tuesday, 07FEB2006
Hospital=Cherokee Hosp - Nashville

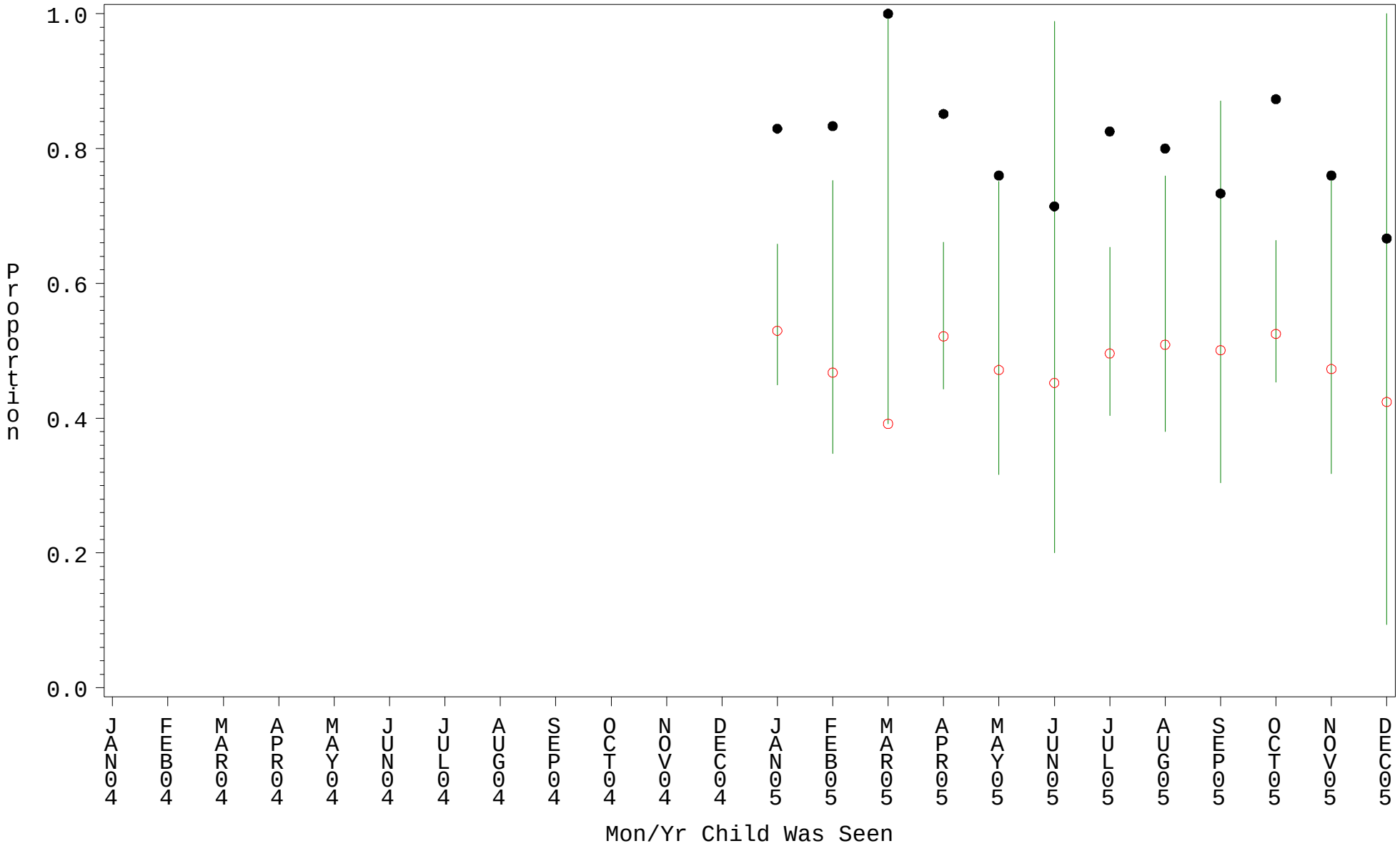

PLOT ● Organization's Observed Rate ○ Expected Rate-Comparison Group

Source: ORYX2.rate5133

Comp Chart for Up—to—Date Immuniz (HEPB) (#5133)

Time Period: January 1, 2005 - December 31, 2005
Denominator=Children 7-15, Numerator=Up-to-Date Shots
Chart created: Tuesday, 07FEB2006
Hospital=Choctaw HSA - Oklahoma

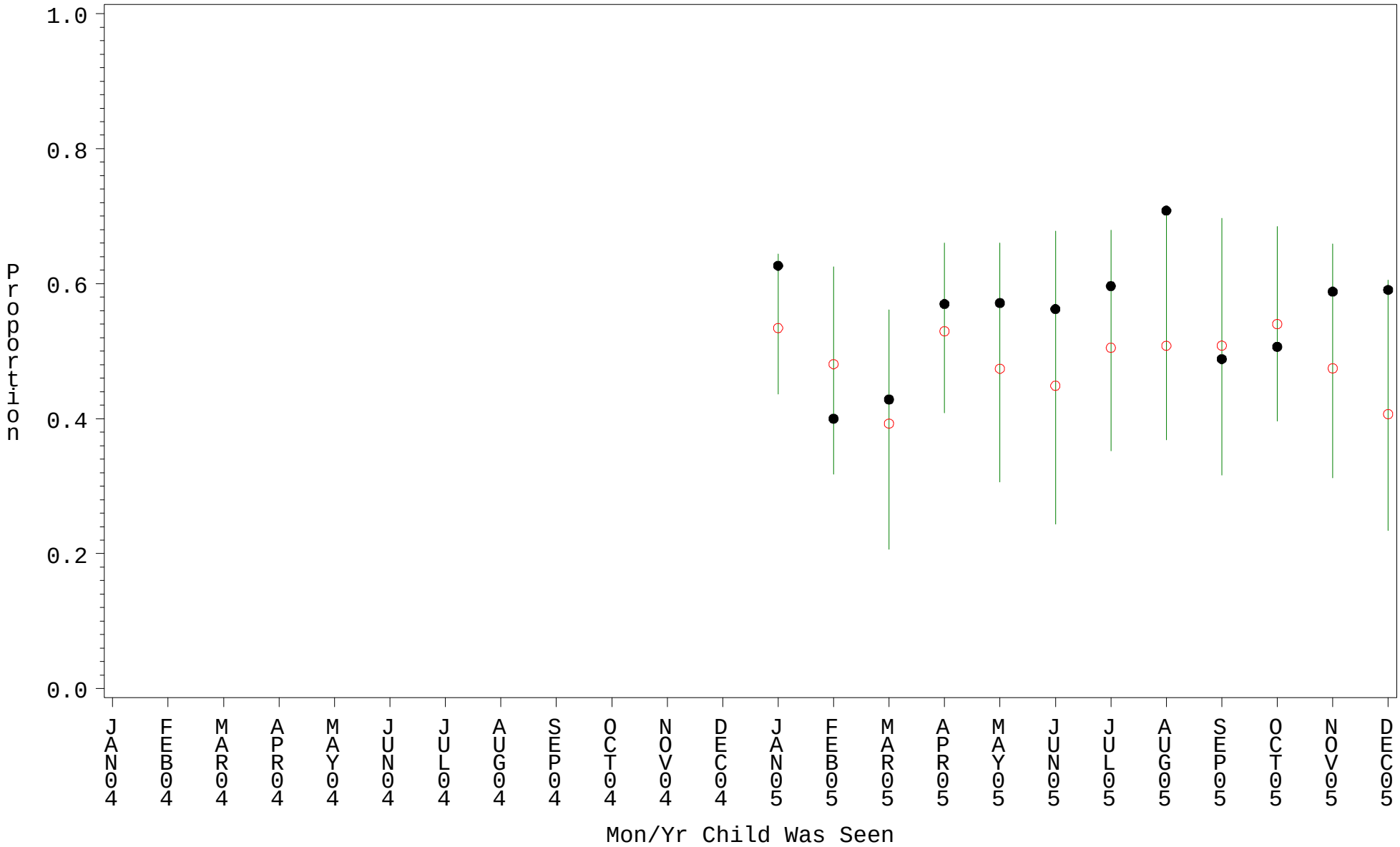

PLOT ● Organization's Observed Rate ○ Expected Rate-Comparison Group

Source: ORYX2.rate5133

Comp Chart for Up—to—Date Immuniz (HEPB) (#5133)

Time Period: January 1, 2005 - December 31, 2005
Denominator=Children 7-15, Numerator=Up-to-Date Shots
Chart created: Tuesday, 07FEB2006
Hospital=Choctaw Hosp - Nashville

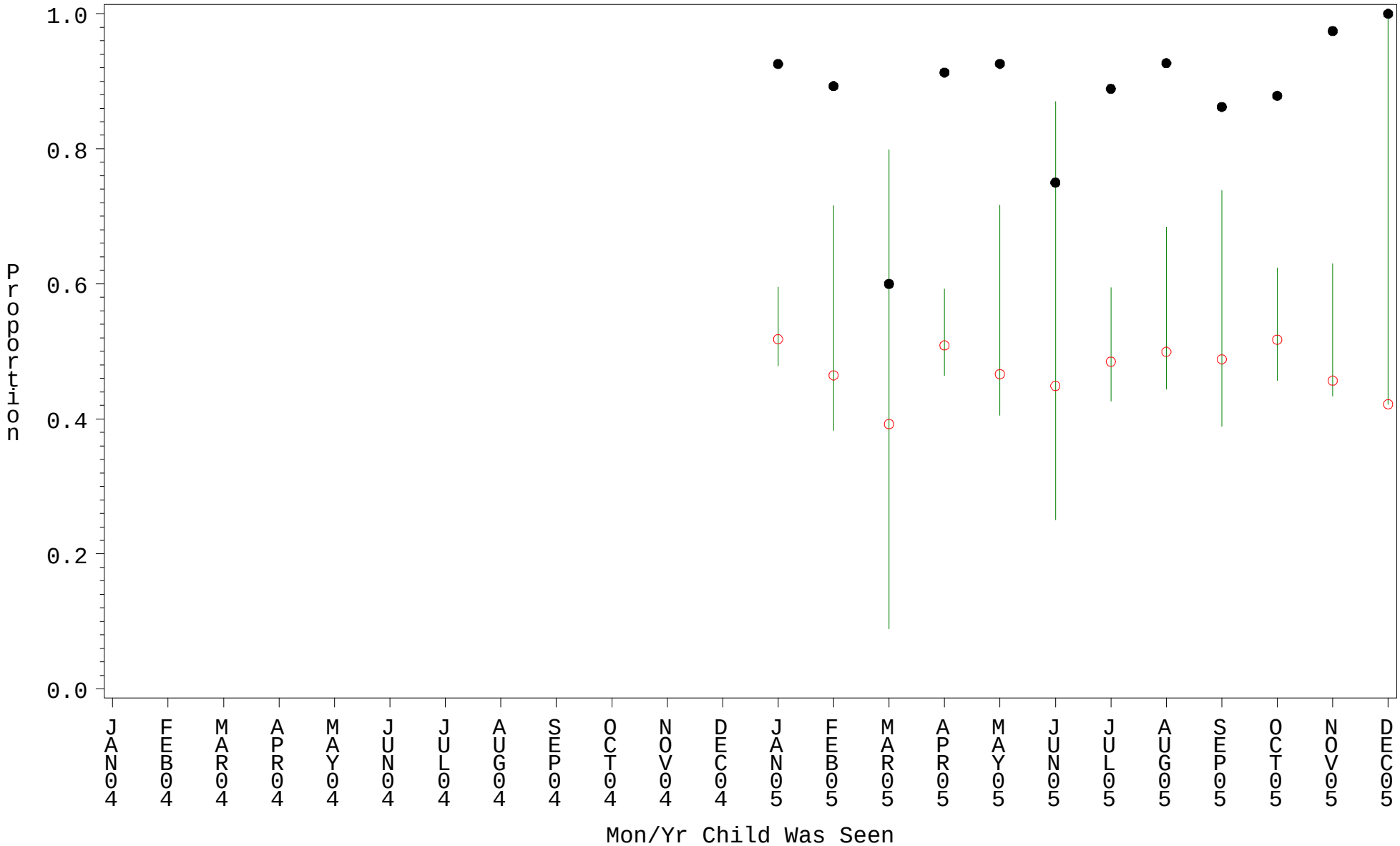

PLOT ● Organization's Observed Rate ○ Expected Rate-Comparison Group

Source: ORYX2.rate5133

Comp Chart for Up—to—Date Immuniz (HEPB) (#5133)

Time Period: January 1, 2005 - December 31, 2005
Denominator=Children 7-15, Numerator=Up-to-Date Shots
Chart created: Tuesday, 07FEB2006
Hospital=PIMC - Phoenix

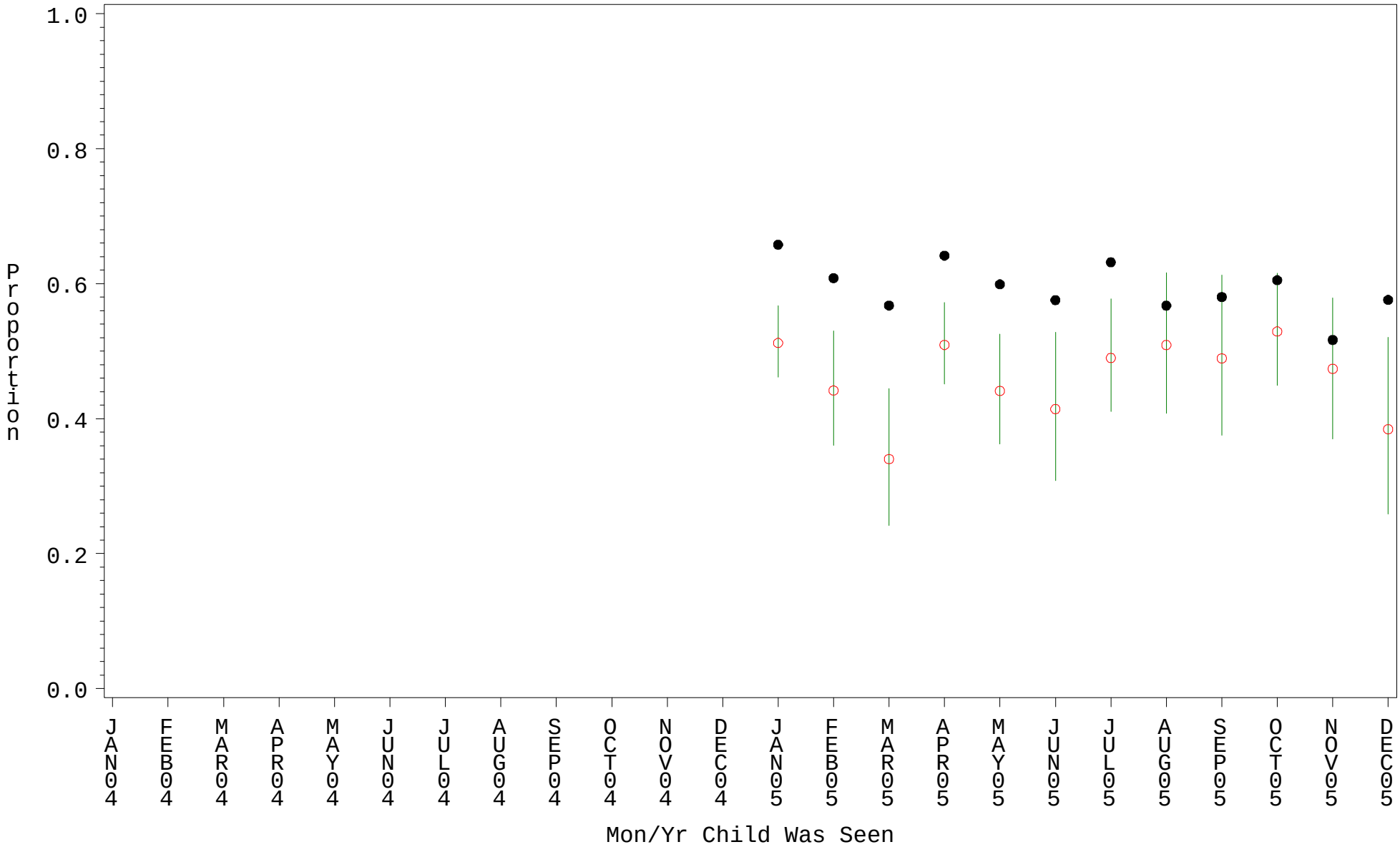

PLOT ● Organization's Observed Rate ○ Expected Rate-Comparison Group

Source: ORYX2.rate5133

Comp Chart for Up—to—Date Immuniz (HEPB) (#5133)

Time Period: January 1, 2005 - December 31, 2005
Denominator=Children 7-15, Numerator=Up-to-Date Shots
Chart created: Tuesday, 07FEB2006
Hospital=San Carlos - Phoenix

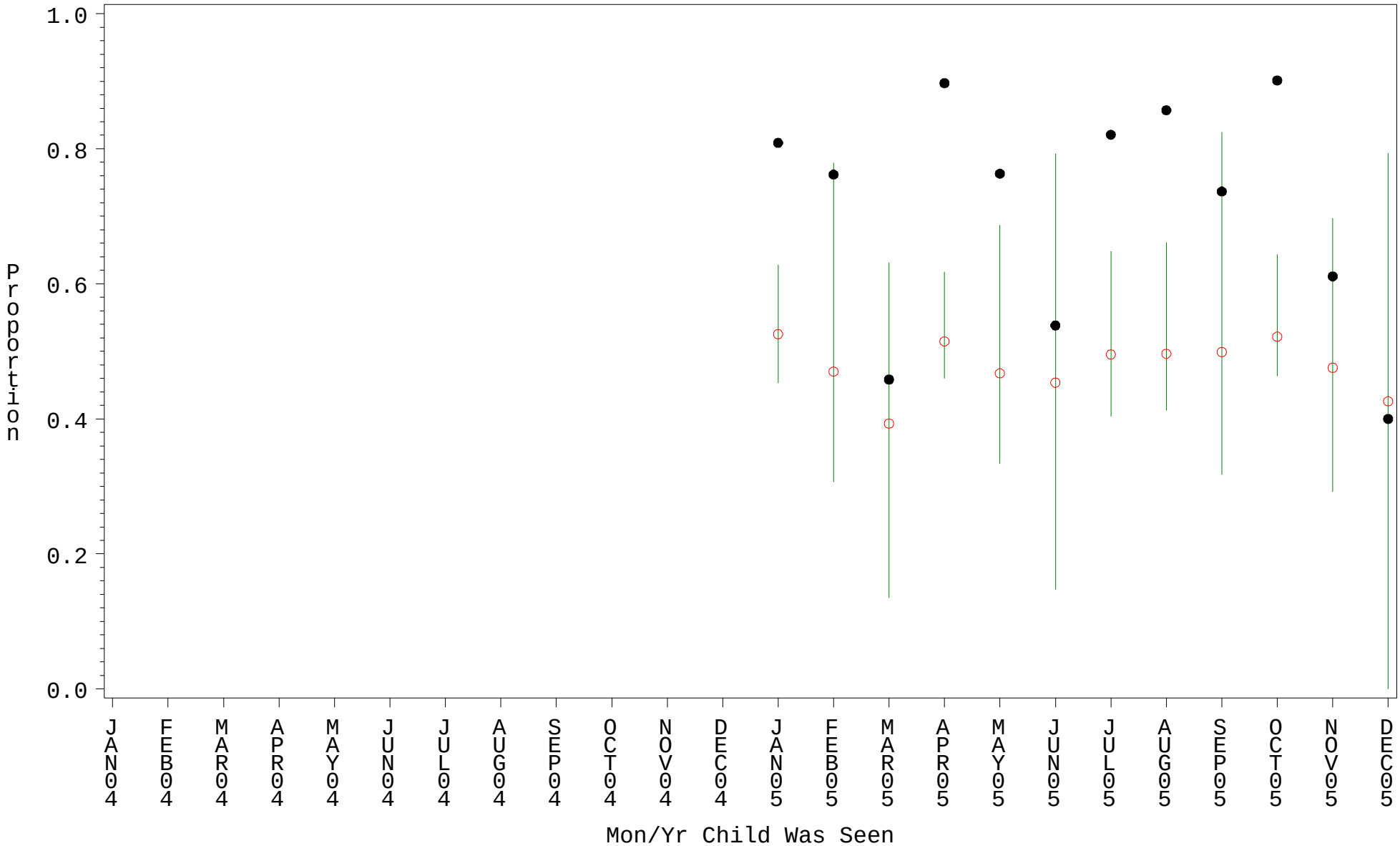

PLOT ● Organization's Observed Rate ○ Expected Rate-Comparison Group

Source: ORYX2.rate5133

Comp Chart for Up—to—Date Immuniz (HEPB) (#5133)

Time Period: January 1, 2005 - December 31, 2005
Denominator=Children 7-15, Numerator=Up-to-Date Shots
Chart created: Tuesday, 07FEB2006
Hospital=Ft Yuma - Phoenix

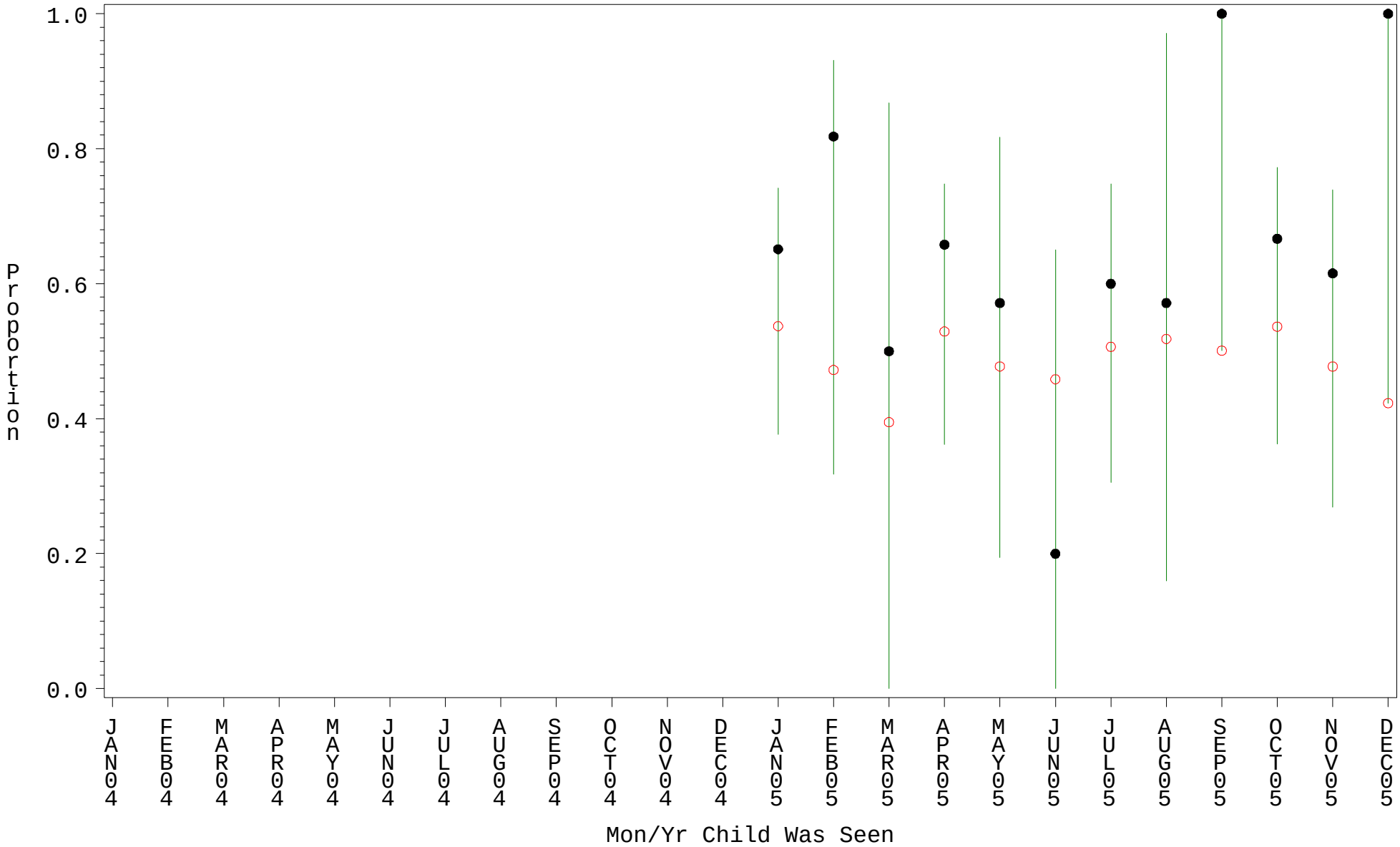

PLOT ● Organization's Observed Rate ○ Expected Rate-Comparison Group

Source: ORYX2.rate5133

Comp Chart for Up—to—Date Immuniz (HEPB) (#5133)

Time Period: January 1, 2005 - December 31, 2005
Denominator=Children 7-15, Numerator=Up-to-Date Shots
Chart created: Tuesday, 07FEB2006
Hospital=Owyhee - Phoenix

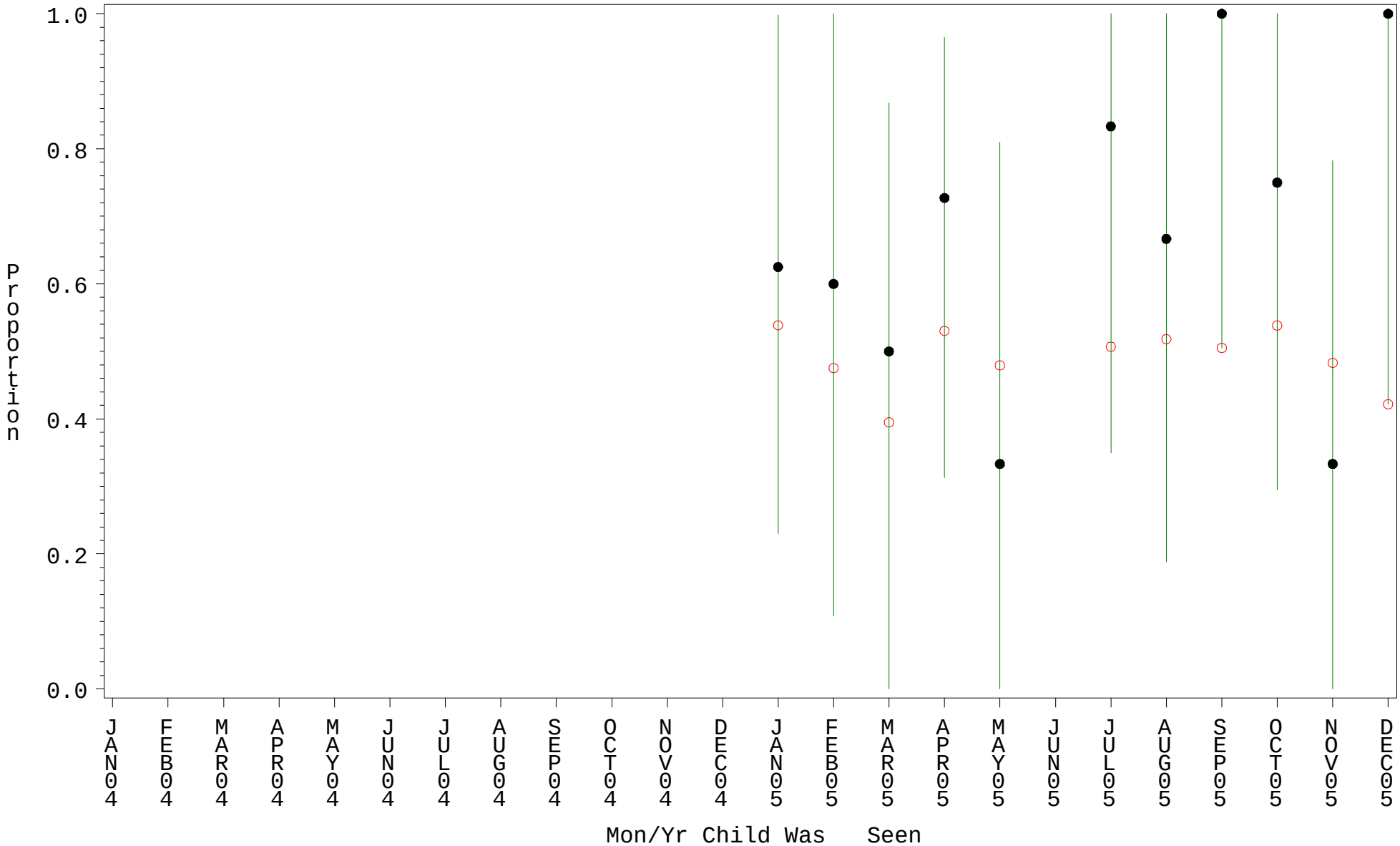

PLOT ● Organization's Observed Rate ○ Expected Rate-Comparison Group

Source: ORYX2.rate5133

Comp Chart for Up—to—Date Immuniz (HEPB) (#5133)

Time Period: January 1, 2005 - December 31, 2005
Denominator=Children 7-15, Numerator=Up-to-Date Shots
Chart created: Tuesday, 07FEB2006
Hospital=GIMC - Navajo

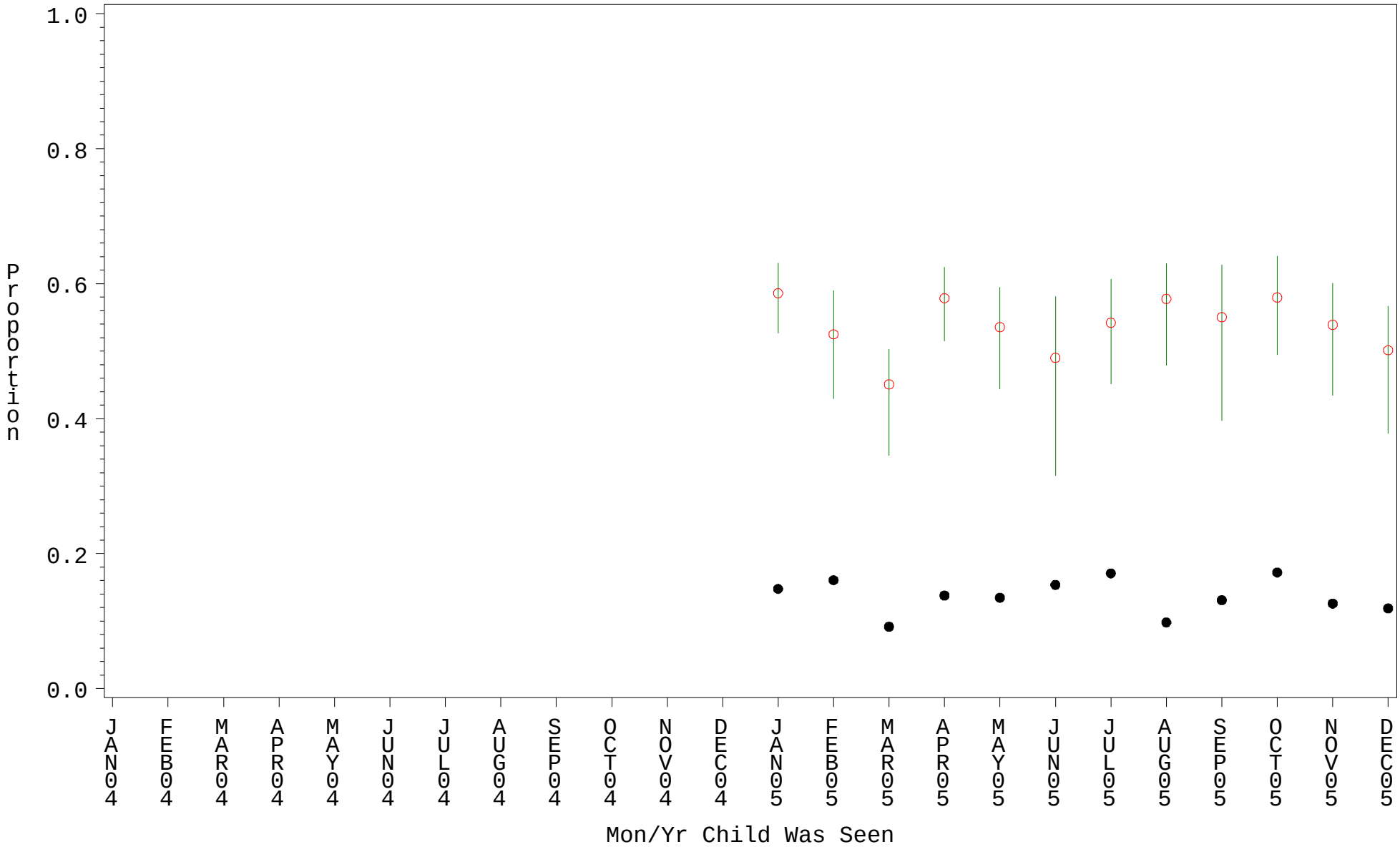

PLOT ● Organization's Observed Rate ○ Expected Rate-Comparison Group

Source: ORYX2.rate5133