Comp Chart for Nutr Educ for Obese Patients (#5157)

Time Period: April 1, 2005 - March 31, 2006
Denominator=Episode of Nutr Educ, Numerator=All Patients >= 150% of recomm wgt
Chart created: Wednesday, 17MAY2006
Hospital=Sells - Tucson

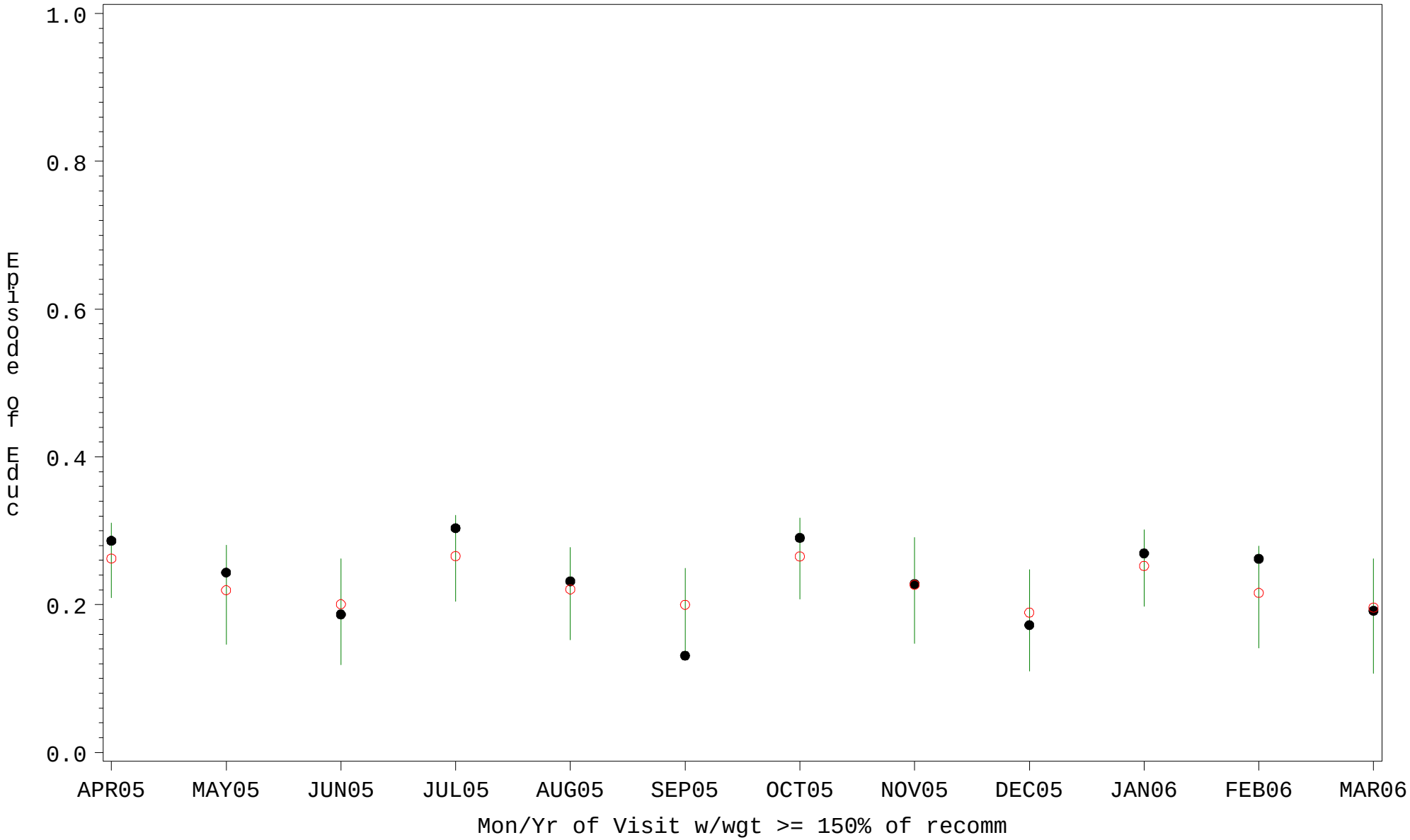

PLOT ● Organization's Observed Rate ○ Expected Rate-Comparison Group

Source: ORYX2.rate5157

Comp Chart for Nutr Educ for Obese Patients (#5157)

Time Period: April 1, 2005 - March 31, 2006
Denominator=Episode of Nutr Educ, Numerator=All Patients >= 150% of recomm wgt
Chart created: Wednesday, 17MAY2006
Hospital=Winnebago - Aberdeen

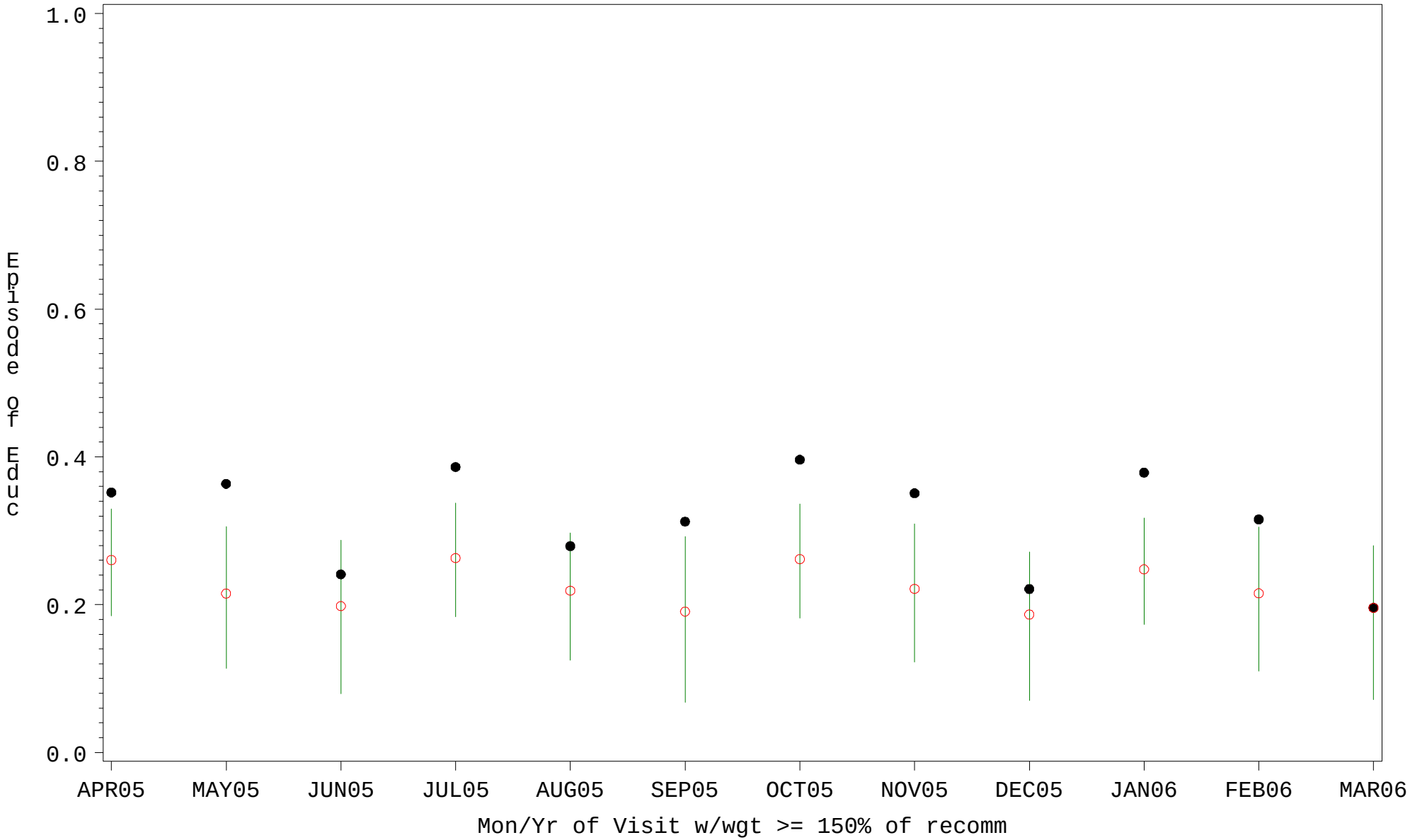

PLOT ● Organization's Observed Rate ○ Expected Rate-Comparison Group

Source: ORYX2.rate5157

Comp Chart for Nutr Educ for Obese Patients (#5157)

Time Period: April 1, 2005 - March 31, 2006
Denominator=Episode of Nutr Educ, Numerator=All Patients >= 150% of recomm wgt
Chart created: Wednesday, 17MAY2006
Hospital=Mescalero - Albuquerque

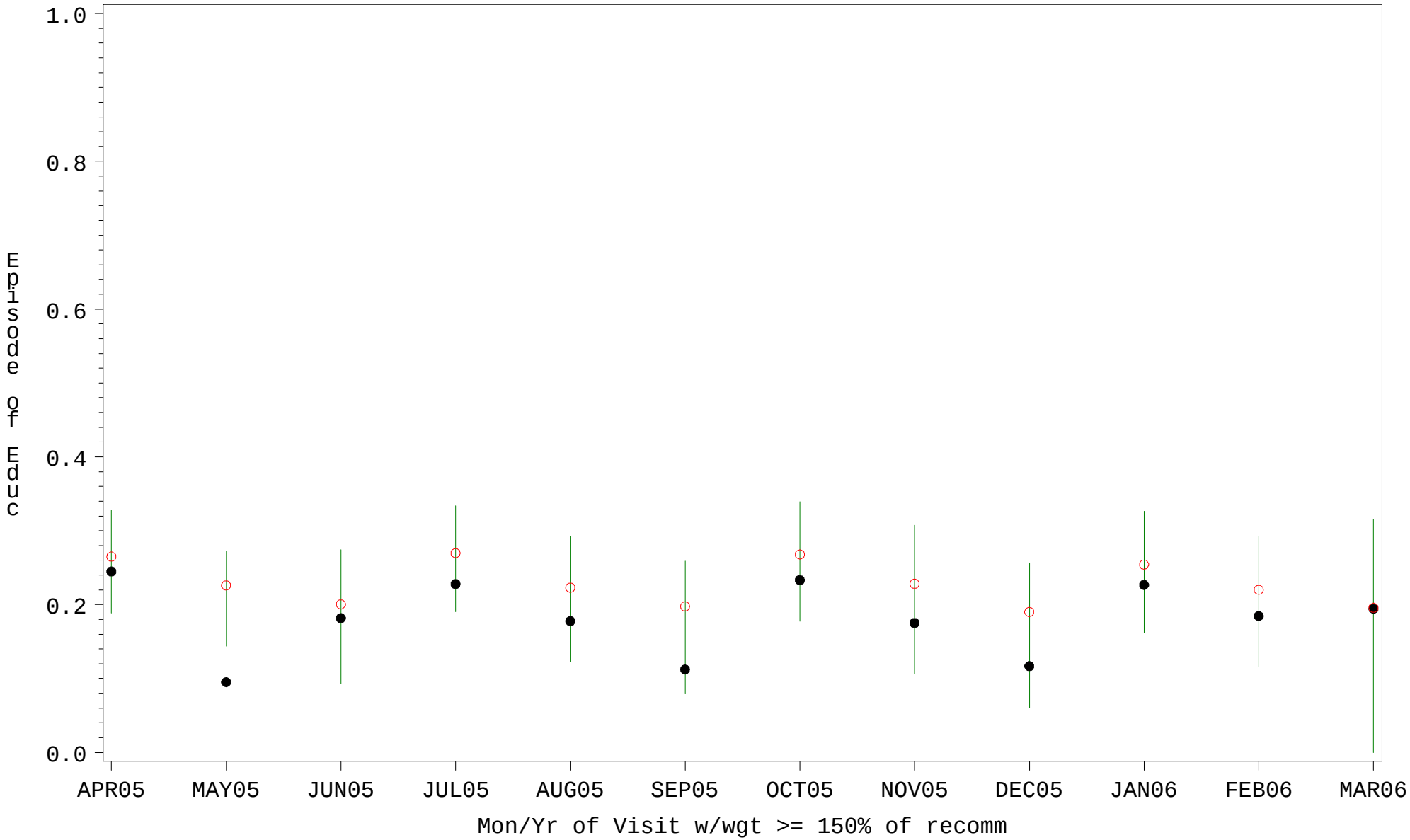

PLOT ● Organization's Observed Rate ○ Expected Rate-Comparison Group

Source: ORYX2.rate5157

Comp Chart for Nutr Educ for Obese Patients (#5157)

Time Period: April 1, 2005 - March 31, 2006
Denominator=Episode of Nutr Educ, Numerator=All Patients >= 150% of recomm wgt
Chart created: Wednesday, 17MAY2006
Hospital=Lawton - Oklahoma

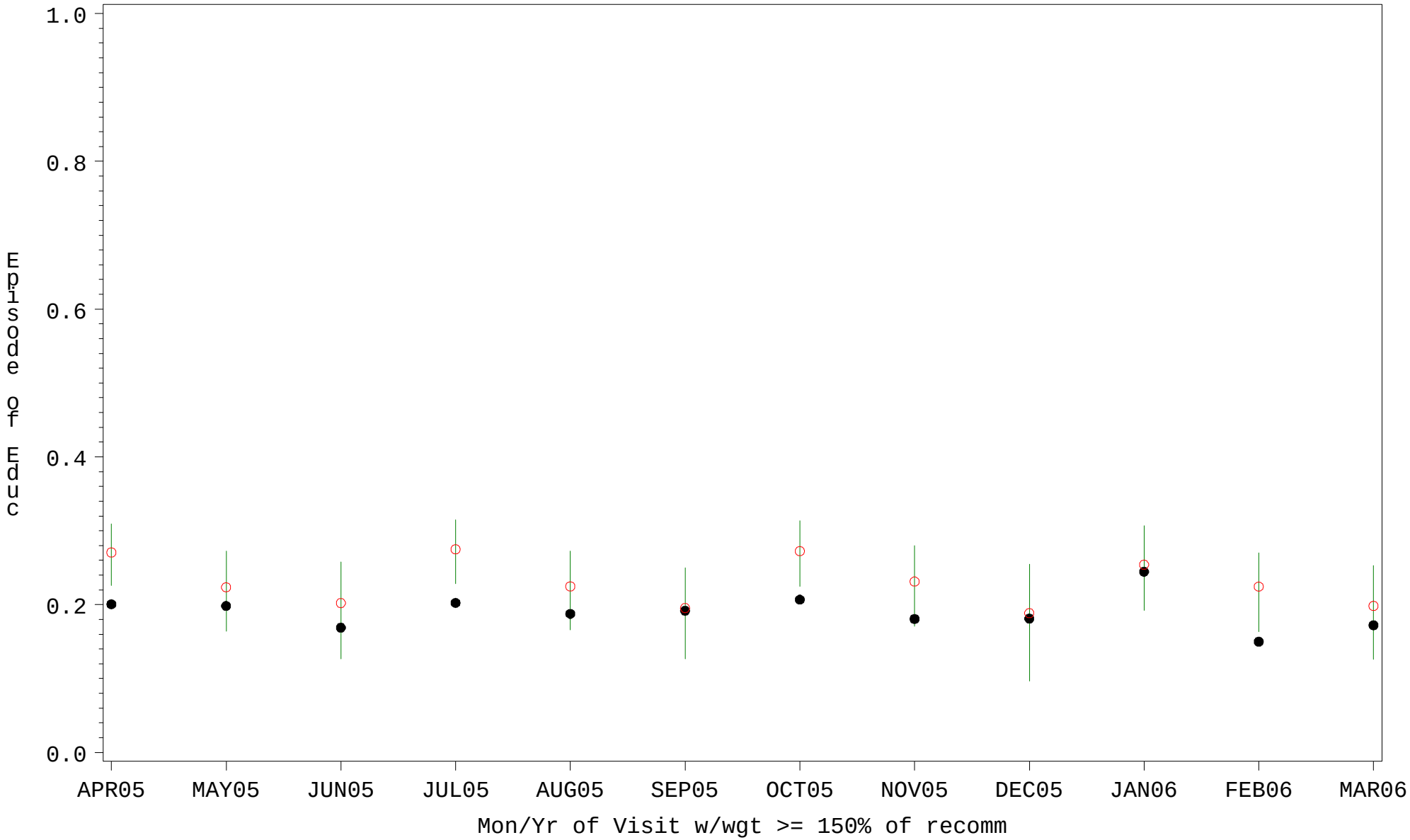

PLOT ● Organization's Observed Rate ○ Expected Rate-Comparison Group

Source: ORYX2.rate5157

Comp Chart for Nutr Educ for Obese Patients (#5157)

Time Period: April 1, 2005 - March 31, 2006
Denominator=Episode of Nutr Educ, Numerator=All Patients >= 150% of recomm wgt
Chart created: Wednesday, 17MAY2006
Hospital=W.W. Hastings - Oklahoma

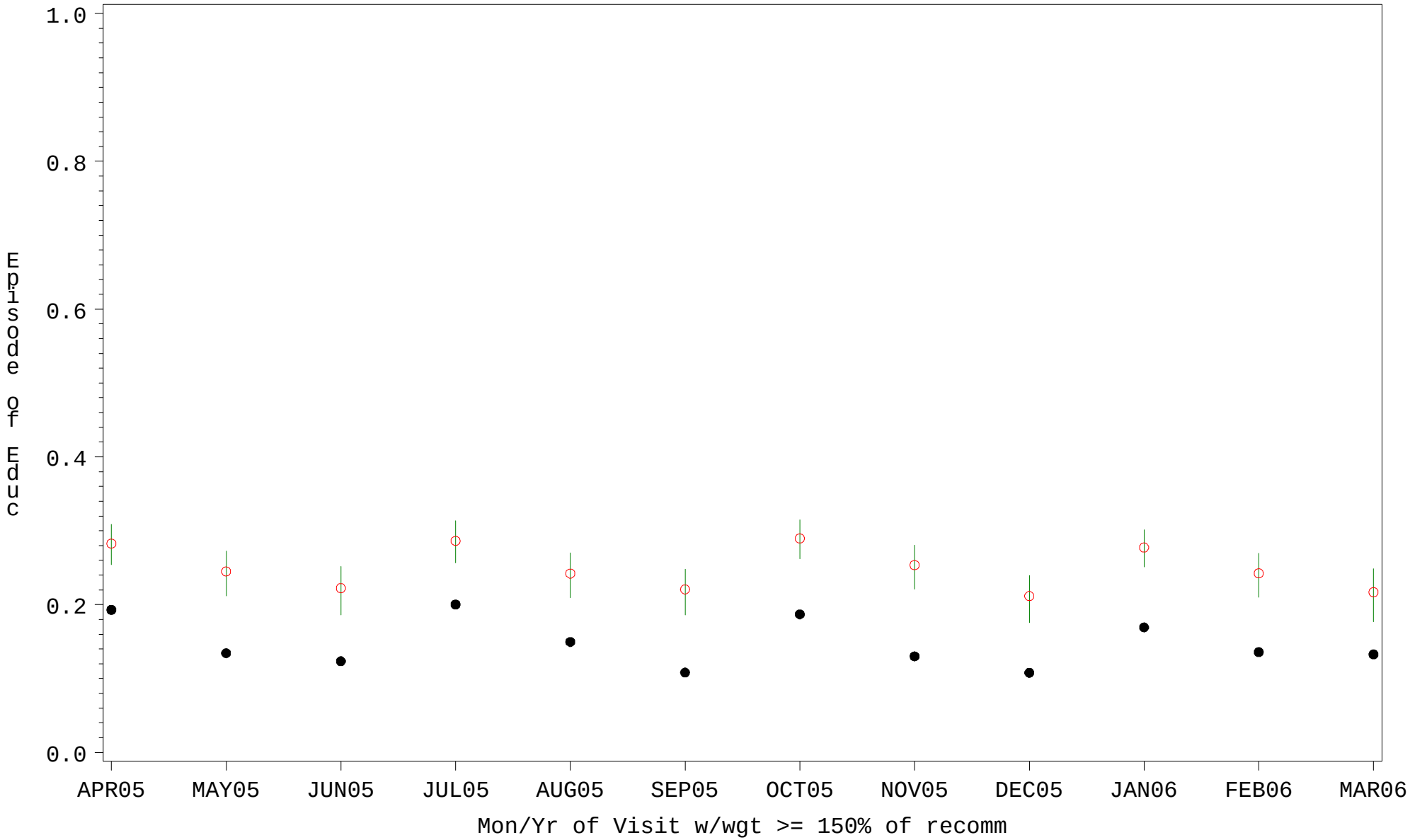

PLOT ● Organization's Observed Rate ○ Expected Rate-Comparison Group

Source: ORYX2.rate5157

Comp Chart for Nutr Educ for Obese Patients (#5157)

Time Period: April 1, 2005 - March 31, 2006
Denominator=Episode of Nutr Educ, Numerator=All Patients >= 150% of recomm wgt
Chart created: Wednesday, 17MAY2006
Hospital=Choctaw Hosp - Nashville

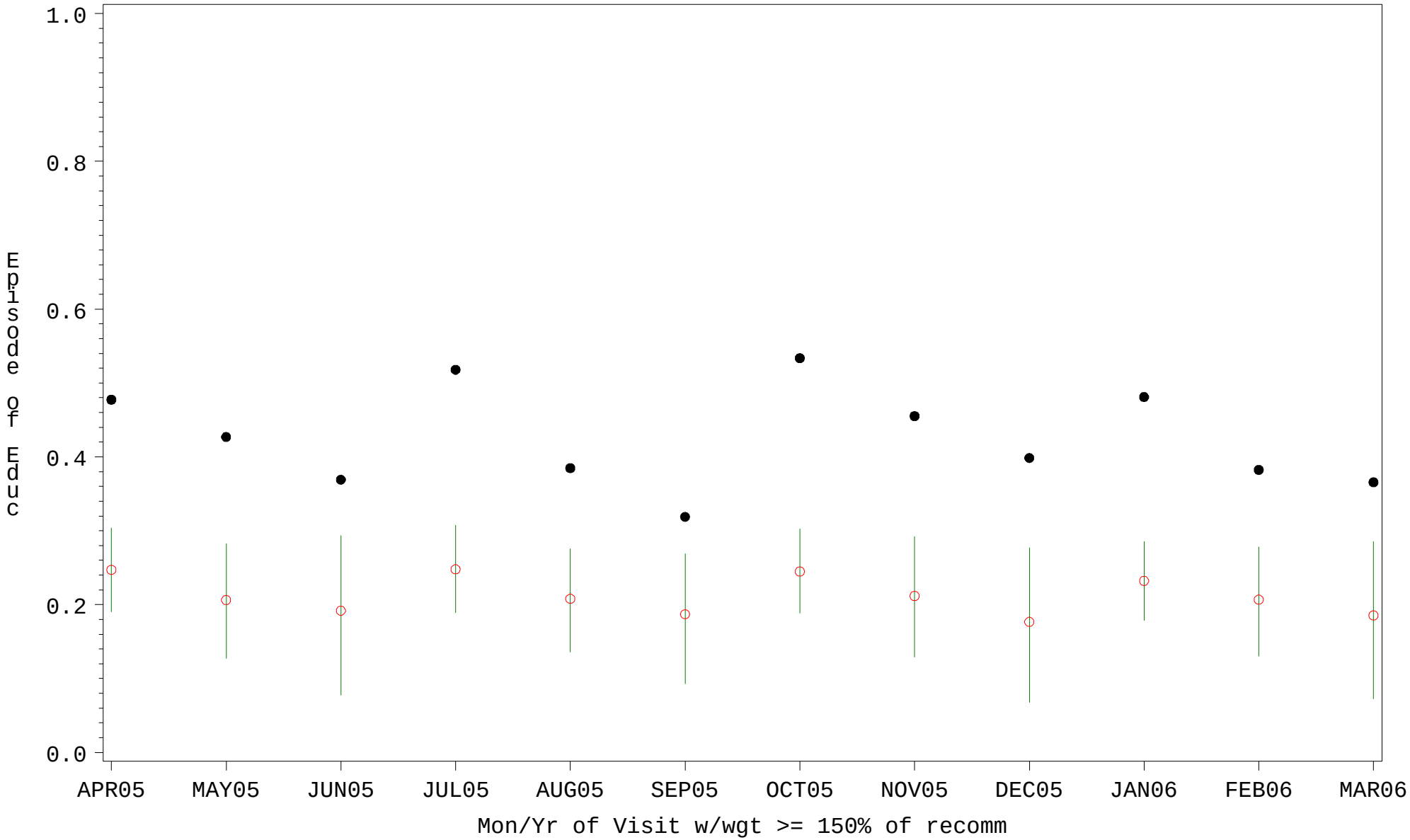

PLOT ● Organization's Observed Rate ○ Expected Rate-Comparison Group

Source: ORYX2.rate5157

Comp Chart for Nutr Educ for Obese Patients (#5157)

Time Period: April 1, 2005 - March 31, 2006
Denominator=Episode of Nutr Educ, Numerator=All Patients >= 150% of recomm wgt
Chart created: Wednesday, 17MAY2006
Hospital=PIMC - Phoenix

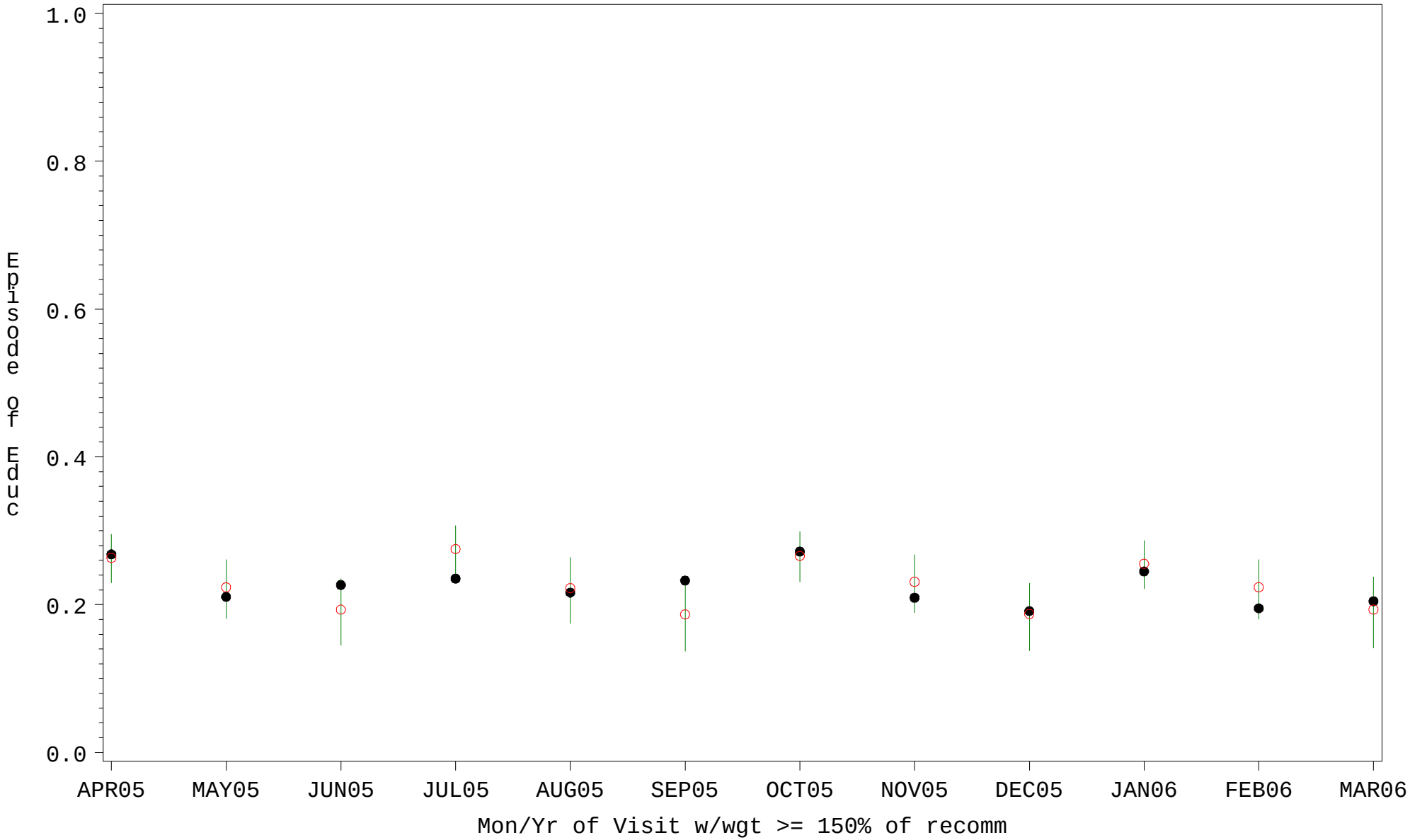

PLOT ● Organization's Observed Rate ○ Expected Rate-Comparison Group

Source: ORYX2.rate5157

Comp Chart for Nutr Educ for Obese Patients (#5157)

Time Period: April 1, 2005 - March 31, 2006
Denominator=Episode of Nutr Educ, Numerator=All Patients >= 150% of recomm wgt
Chart created: Wednesday, 17MAY2006
Hospital=San Carlos - Phoenix

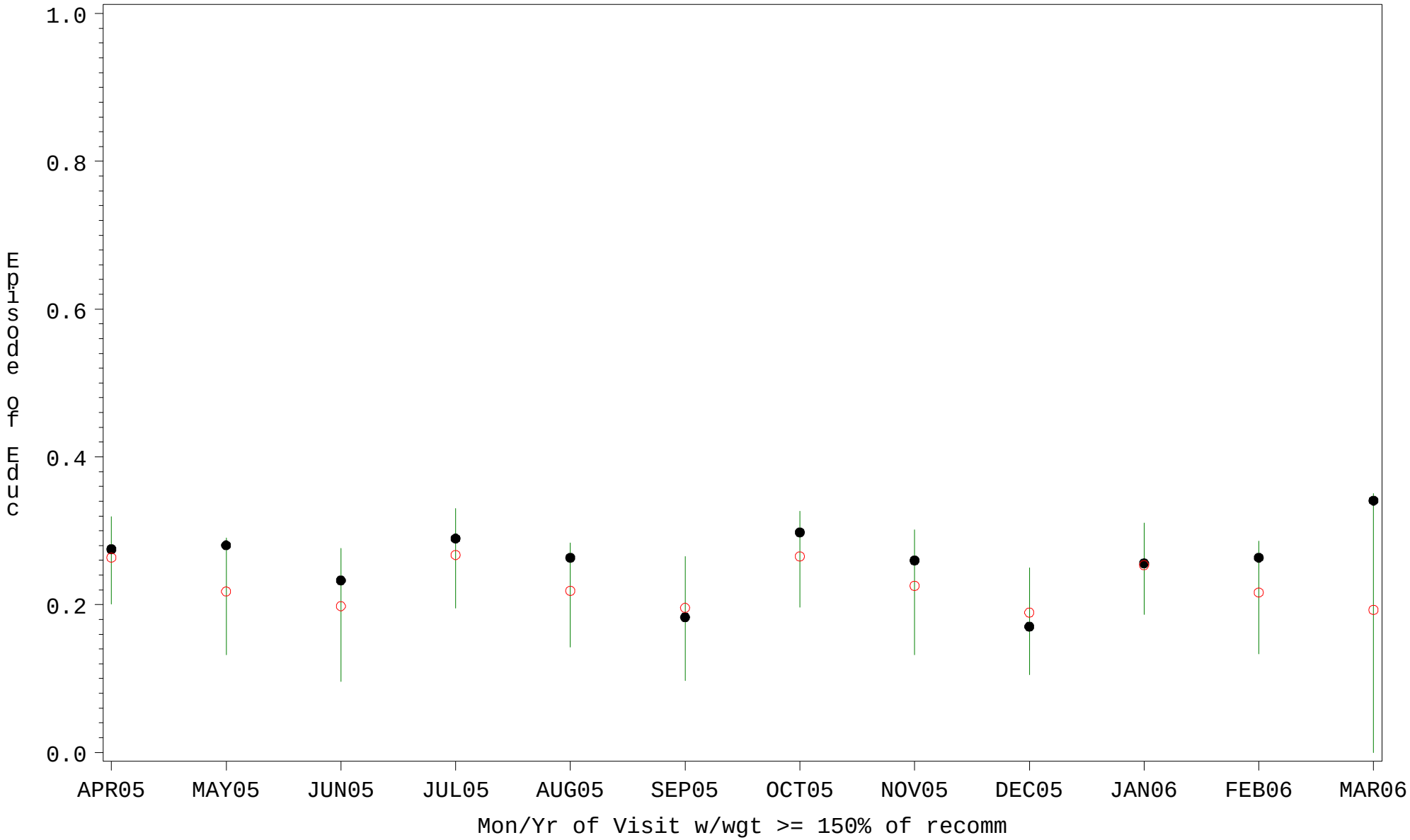

PLOT ● Organization's Observed Rate ○ Expected Rate-Comparison Group

Source: ORYX2.rate5157

Comp Chart for Nutr Educ for Obese Patients (#5157)

Time Period: April 1, 2005 - March 31, 2006
Denominator=Episode of Nutr Educ, Numerator=All Patients >= 150% of recomm wgt
Chart created: Wednesday, 17MAY2006
Hospital=GIMC - Navajo

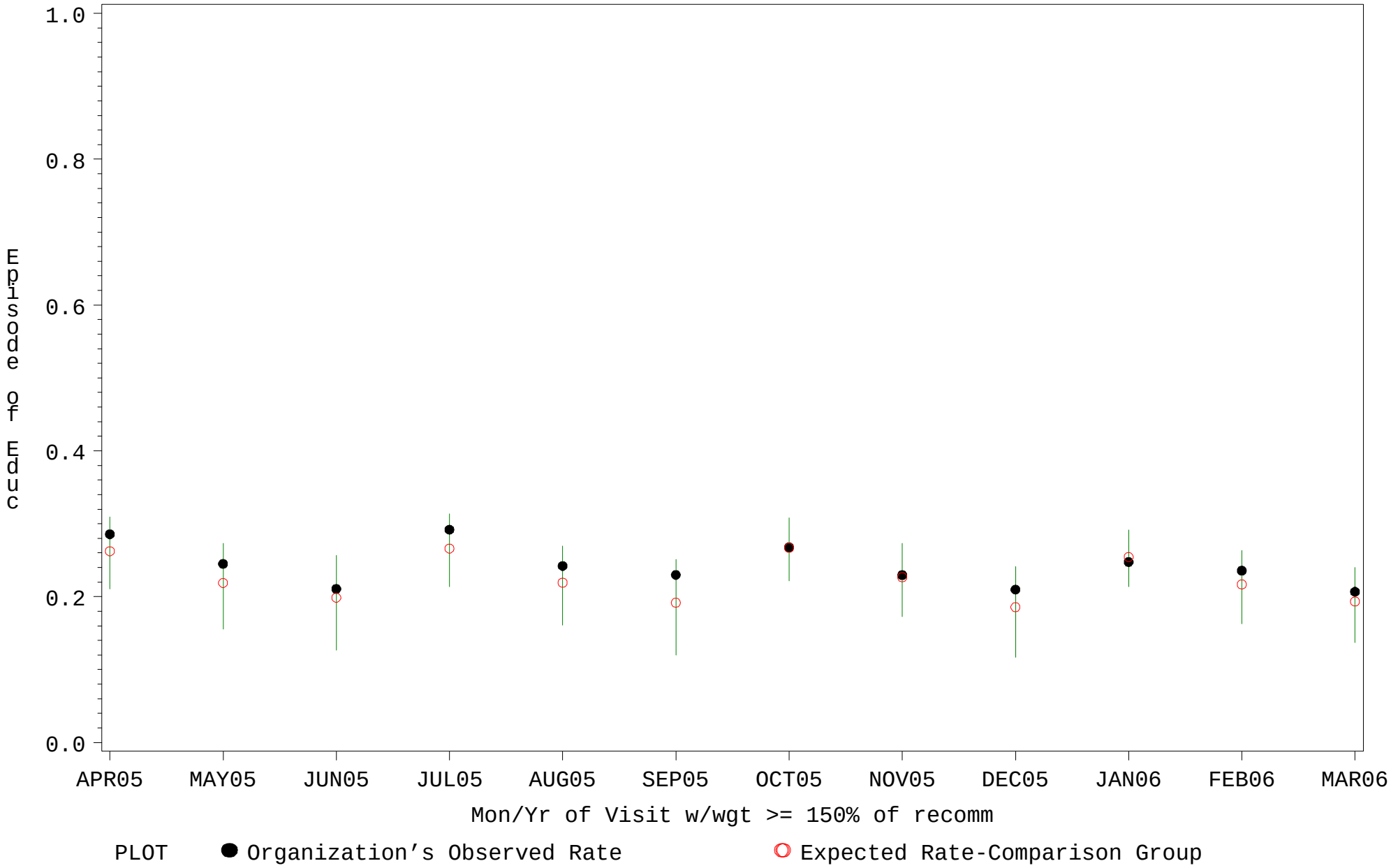

Source: ORYX2.rate5157

Comp Chart for Nutr Educ for Obese Patients (#5157)

Time Period: April 1, 2005 - March 31, 2006
Denominator=Episode of Nutr Educ, Numerator=All Patients >= 150% of recomm wgt
Chart created: Wednesday, 17MAY2006
Hospital=Shiprock - Navajo

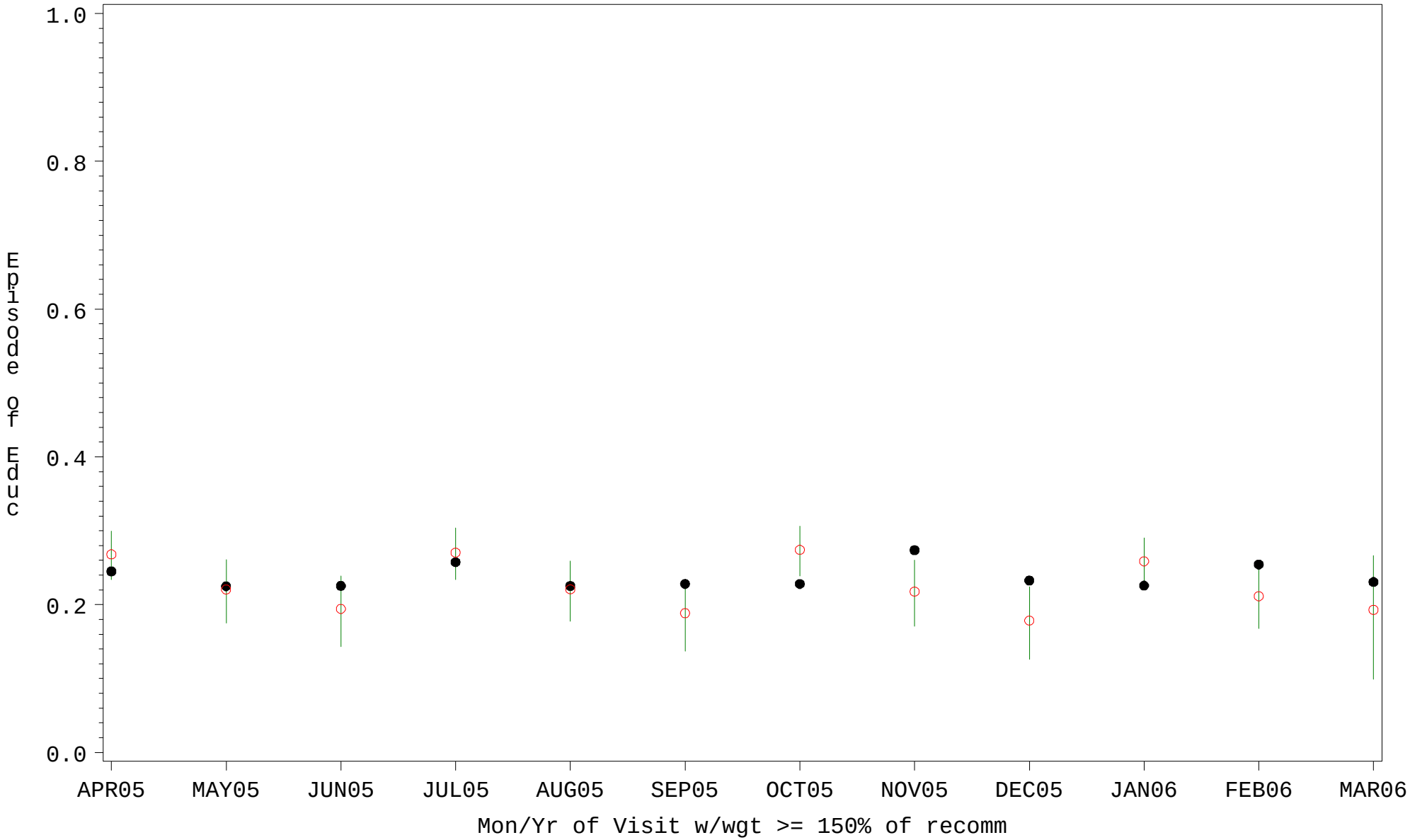

PLOT ● Organization's Observed Rate ○ Expected Rate-Comparison Group

Source: ORYX2.rate5157