# Comp Chrt for Early Diagnosis of Diabetic Retinopathy (#5090)

Time Period: January 1, 2006 - December 31, 2006
Denominator=All Diabetic Patients, Numerator=Diabetic Eye Exam
Chart created: Wednesday, 07FEB2007
Hospital=Sells - Tucson

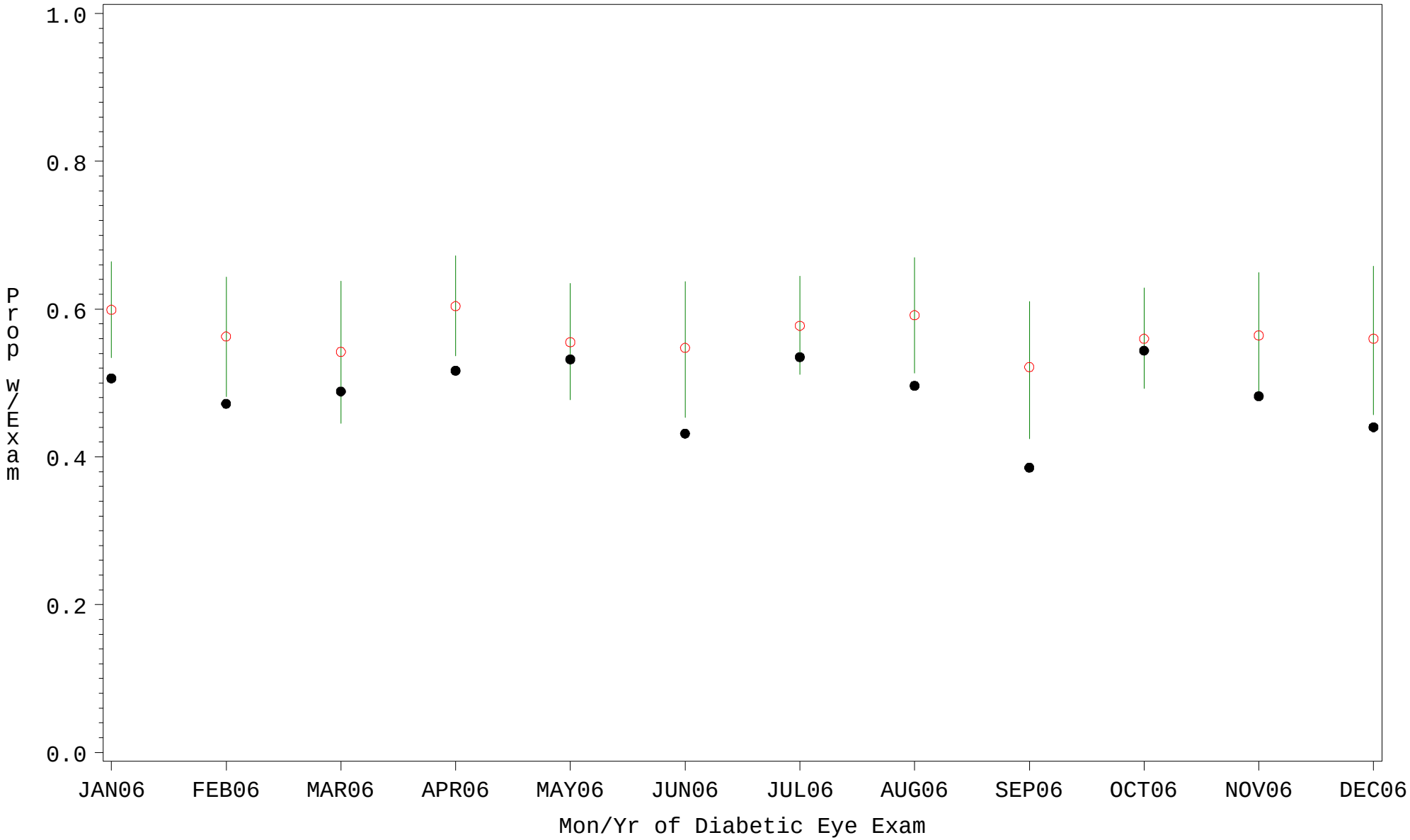


PLOT ● Organization's Observed Rate ○ Expected Rate-Comparison Group

Source: ORYX2.rate5090

# Comp Chrt for Early Diagnosis of Diabetic Retinopathy (#5090)

Time Period: January 1, 2006 - December 31, 2006
Denominator=All Diabetic Patients, Numerator=Diabetic Eye Exam
Chart created: Wednesday, 07FEB2007
Hospital=Rapid City - Aberdeen

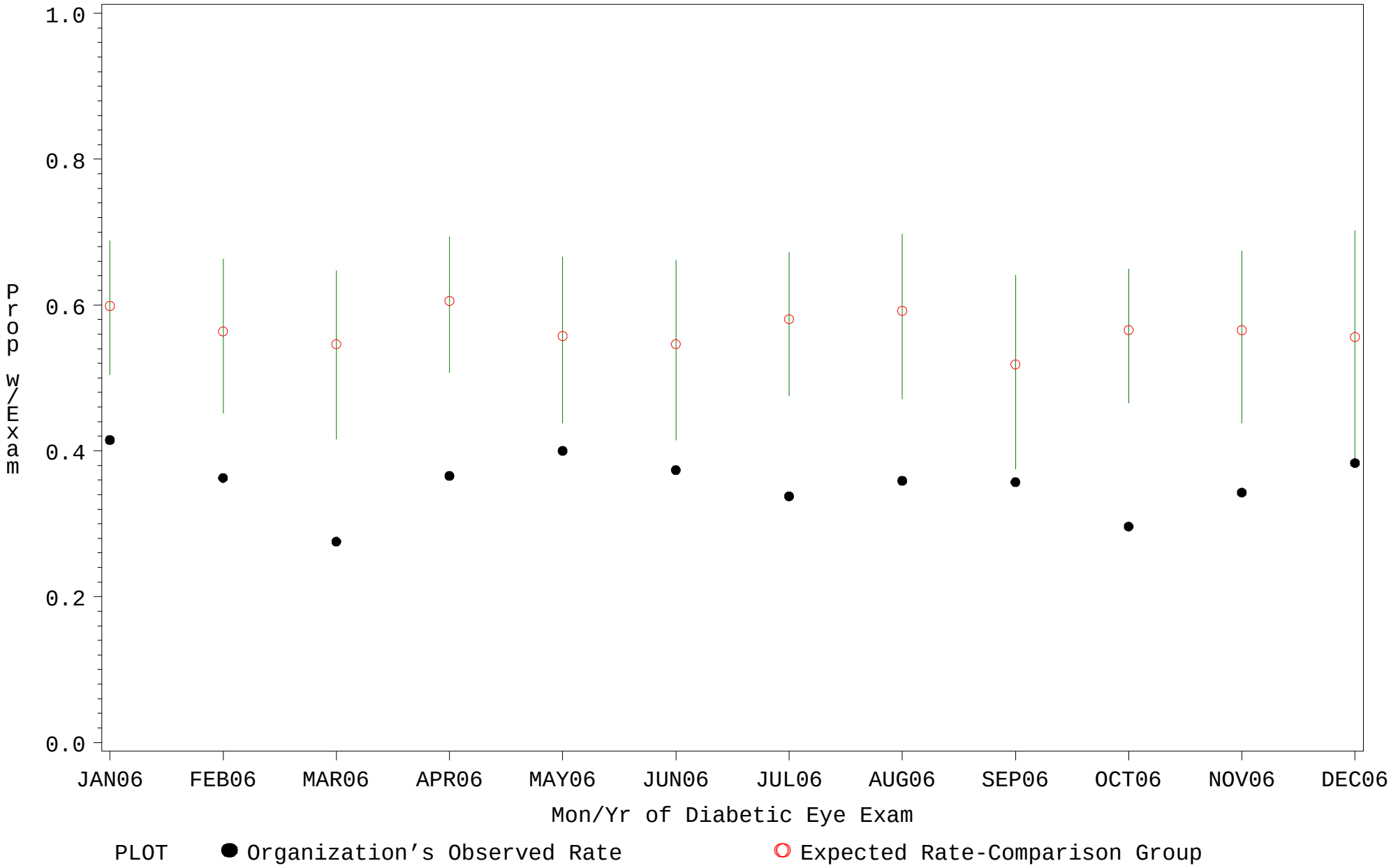


Source: ORYX2.rate5090

# Comp Chrt for Early Diagnosis of Diabetic Retinopathy (#5090)

Time Period: January 1, 2006 - December 31, 2006
Denominator=All Diabetic Patients, Numerator=Diabetic Eye Exam
Chart created: Wednesday, 07FEB2007
Hospital=Pine Ridge - Aberdeen

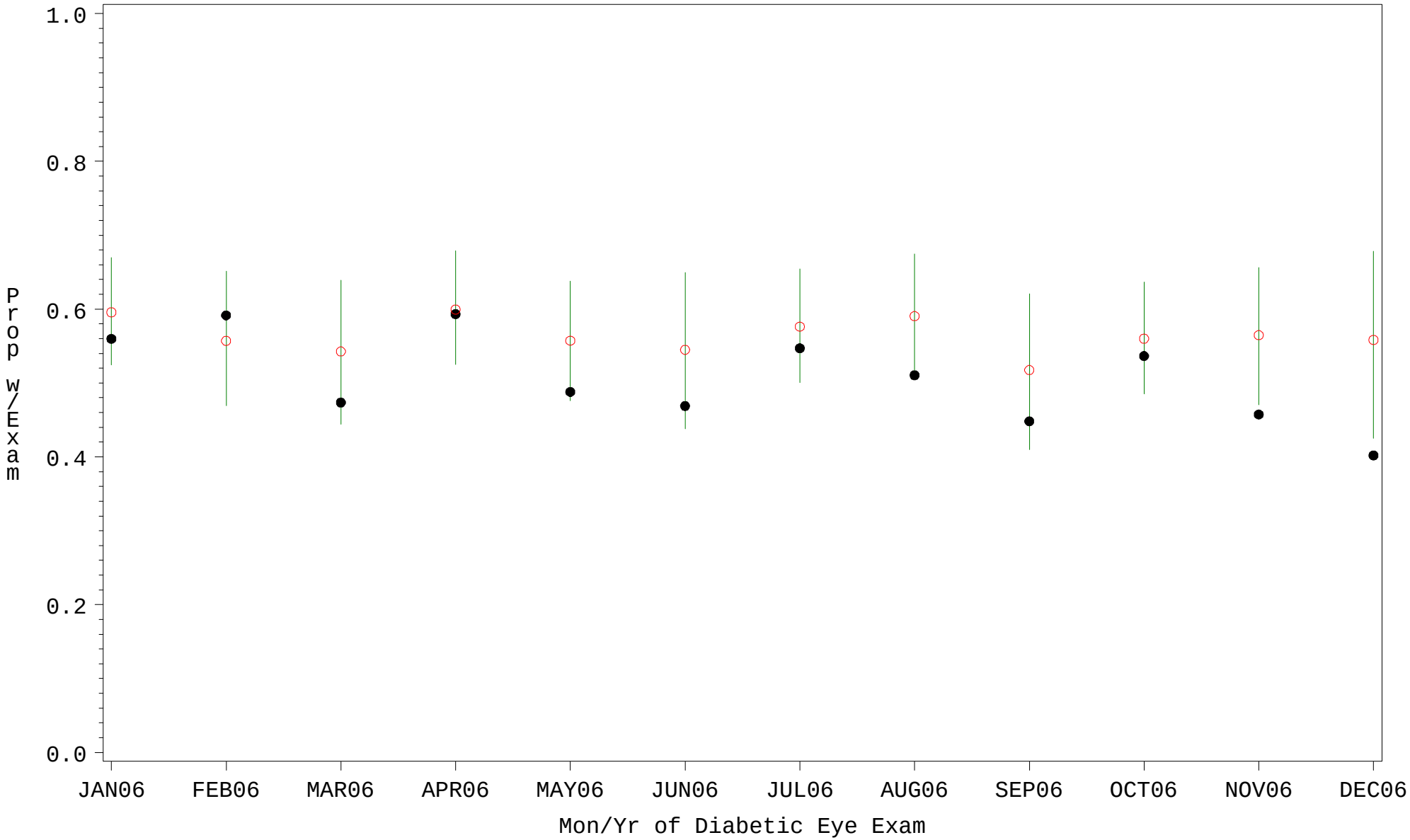


PLOT ● Organization's Observed Rate ○ Expected Rate-Comparison Group

Source: ORYX2.rate5090

# Comp Chrt for Early Diagnosis of Diabetic Retinopathy (#5090)

Time Period: January 1, 2006 - December 31, 2006
Denominator=All Diabetic Patients, Numerator=Diabetic Eye Exam
Chart created: Wednesday, 07FEB2007
Hospital=Sisseton - Aberdeen

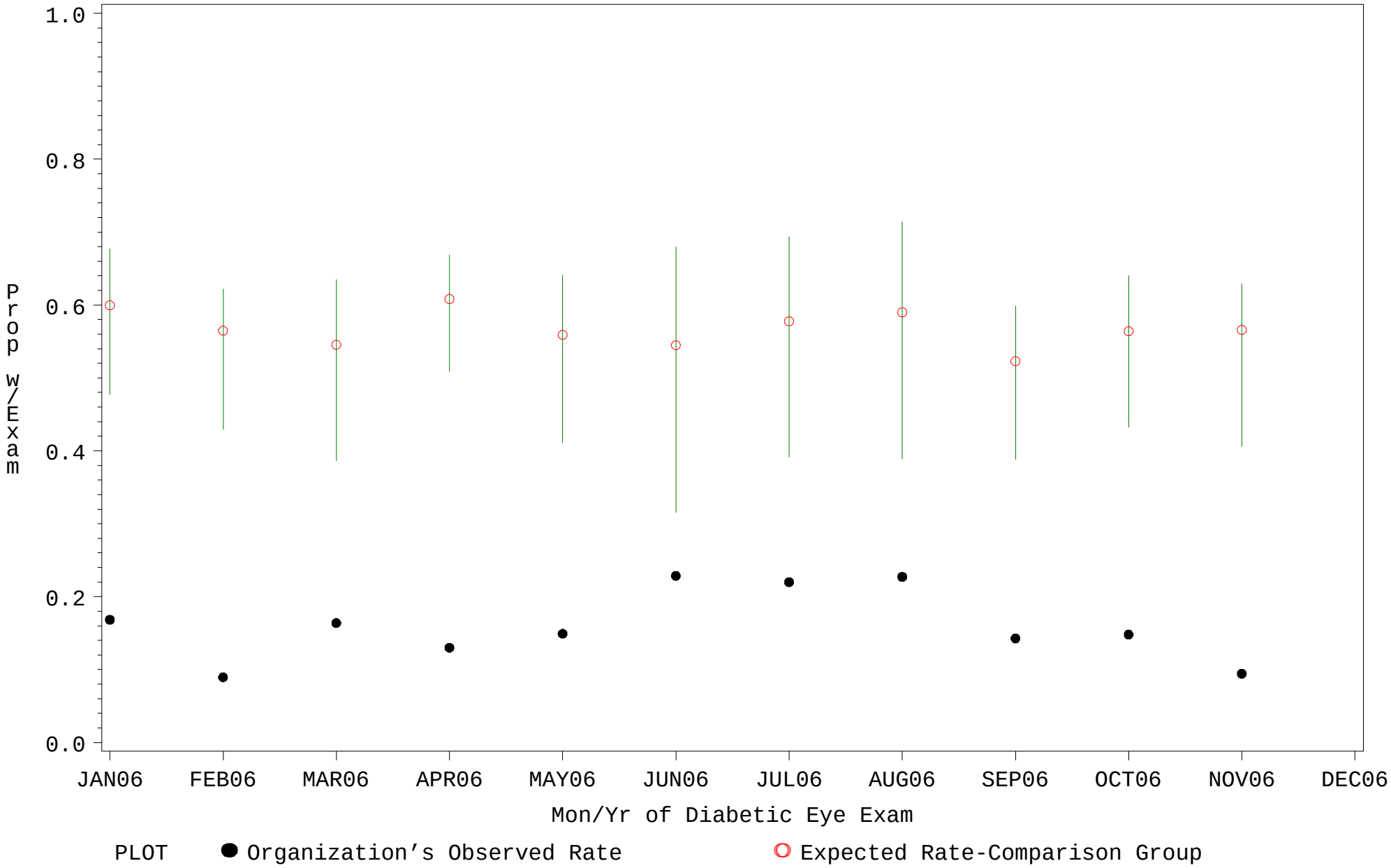


Source: ORYX2.rate5090

# Comp Chrt for Early Diagnosis of Diabetic Retinopathy (#5090)

Time Period: January 1, 2006 - December 31, 2006
Denominator=All Diabetic Patients, Numerator=Diabetic Eye Exam
Chart created: Wednesday, 07FEB2007
Hospital=Ft. Yates - Aberdeen

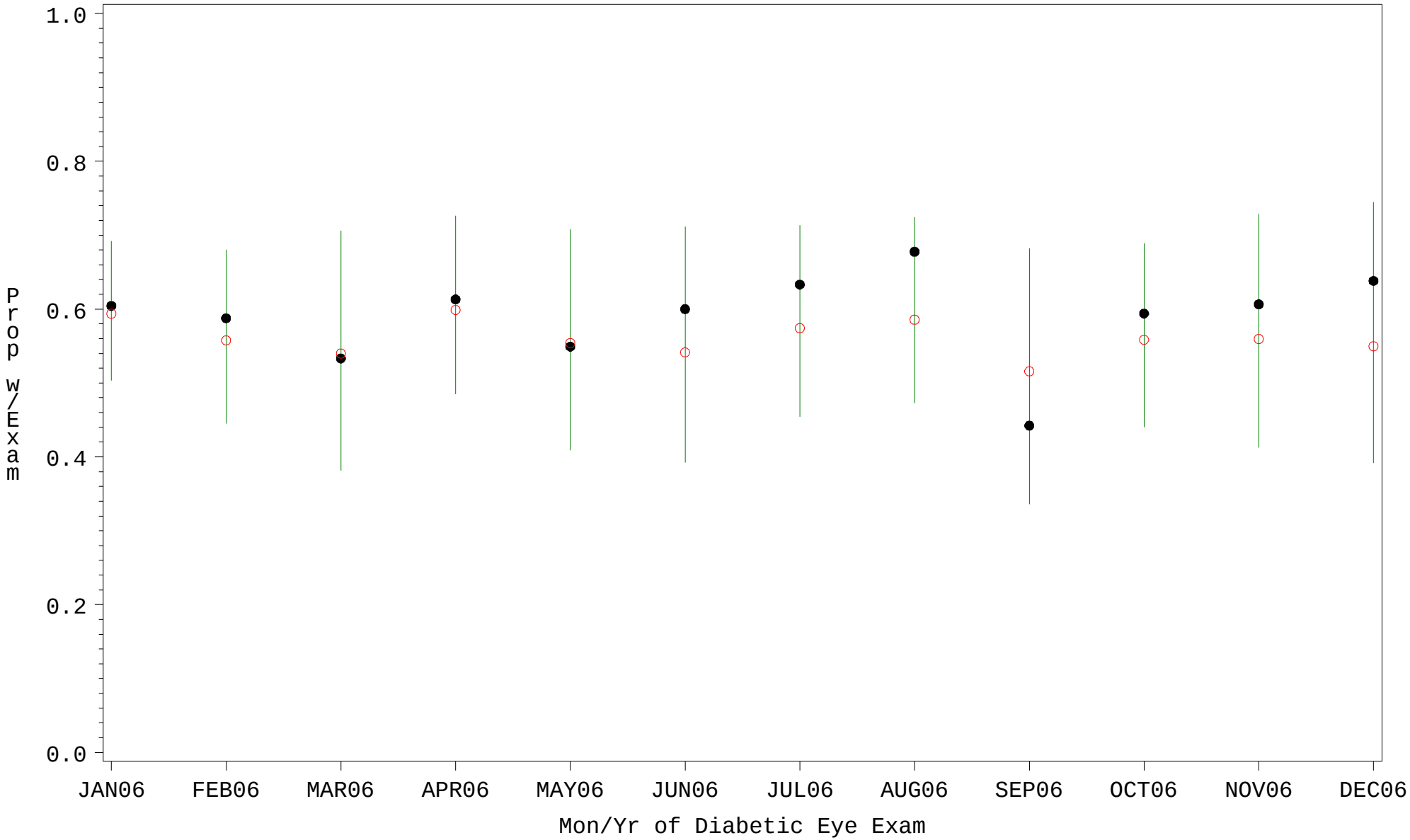


PLOT ● Organization's Observed Rate ○ Expected Rate-Comparison Group

Source: ORYX2.rate5090

# Comp Chrt for Early Diagnosis of Diabetic Retinopathy (#5090)

Time Period: January 1, 2006 - December 31, 2006
Denominator=All Diabetic Patients, Numerator=Diabetic Eye Exam
Chart created: Wednesday, 07FEB2007
Hospital=Quentin N Burdick - Aberdeen

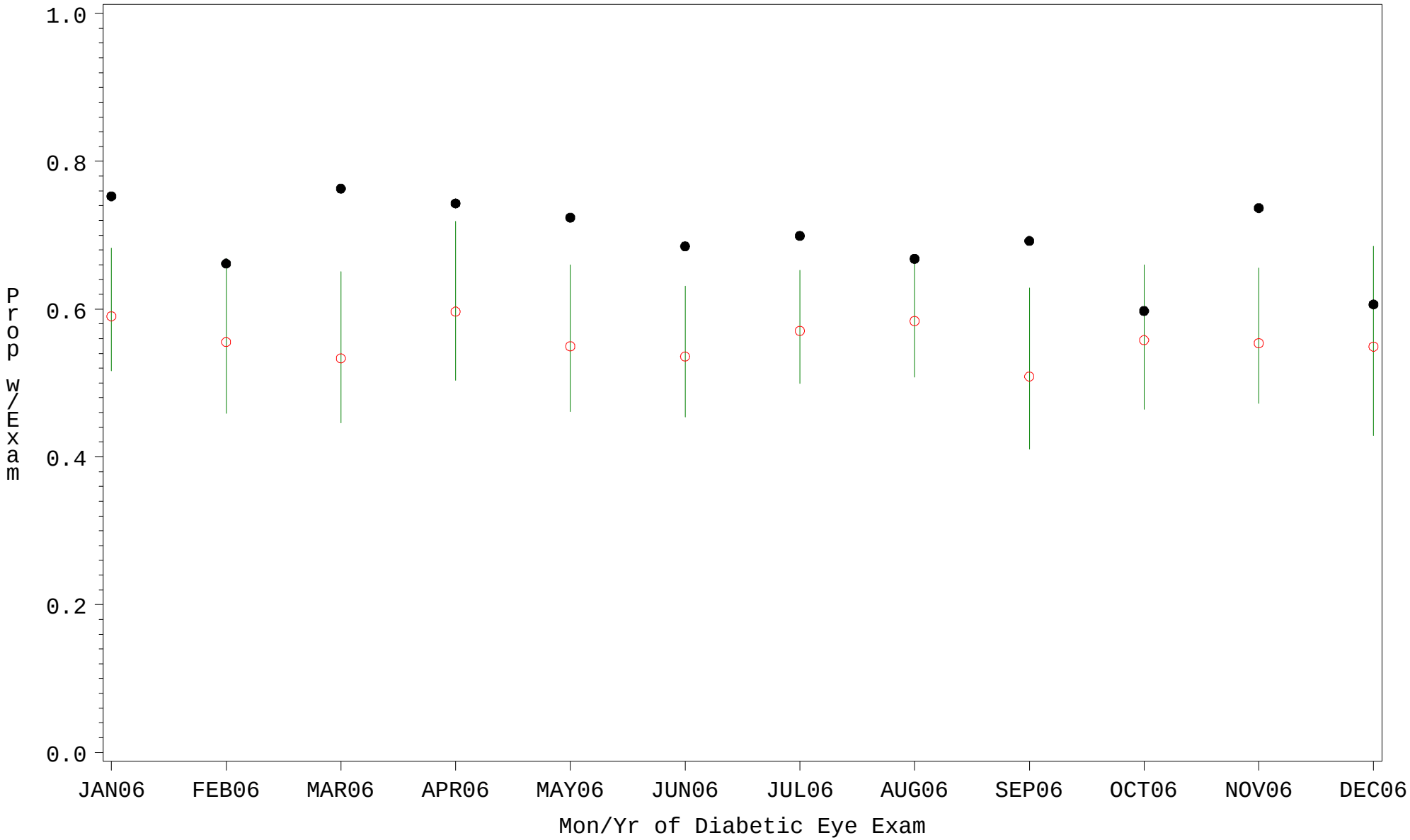


PLOT ● Organization's Observed Rate ○ Expected Rate-Comparison Group

Source: ORYX2.rate5090

# Comp Chrt for Early Diagnosis of Diabetic Retinopathy (#5090)

Time Period: January 1, 2006 - December 31, 2006
Denominator=All Diabetic Patients, Numerator=Diabetic Eye Exam
Chart created: Wednesday, 07FEB2007
Hospital=ACL Hospital - Albuquerque

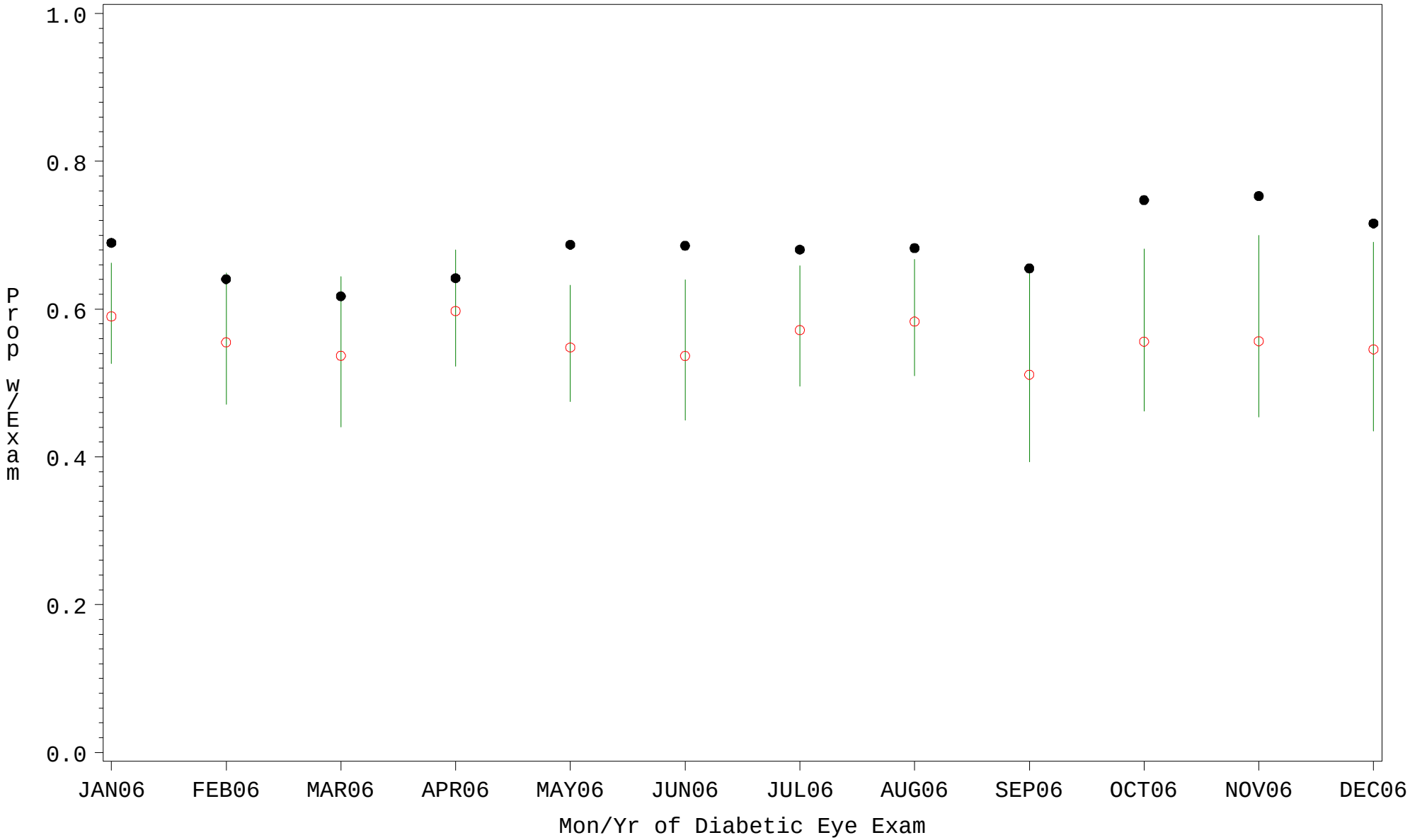


PLOT ● Organization's Observed Rate ○ Expected Rate-Comparison Group

Source: ORYX2.rate5090

# Comp Chrt for Early Diagnosis of Diabetic Retinopathy (#5090)

Time Period: January 1, 2006 - December 31, 2006
Denominator=All Diabetic Patients, Numerator=Diabetic Eye Exam
Chart created: Wednesday, 07FEB2007
Hospital=Mescalero - Albuquerque

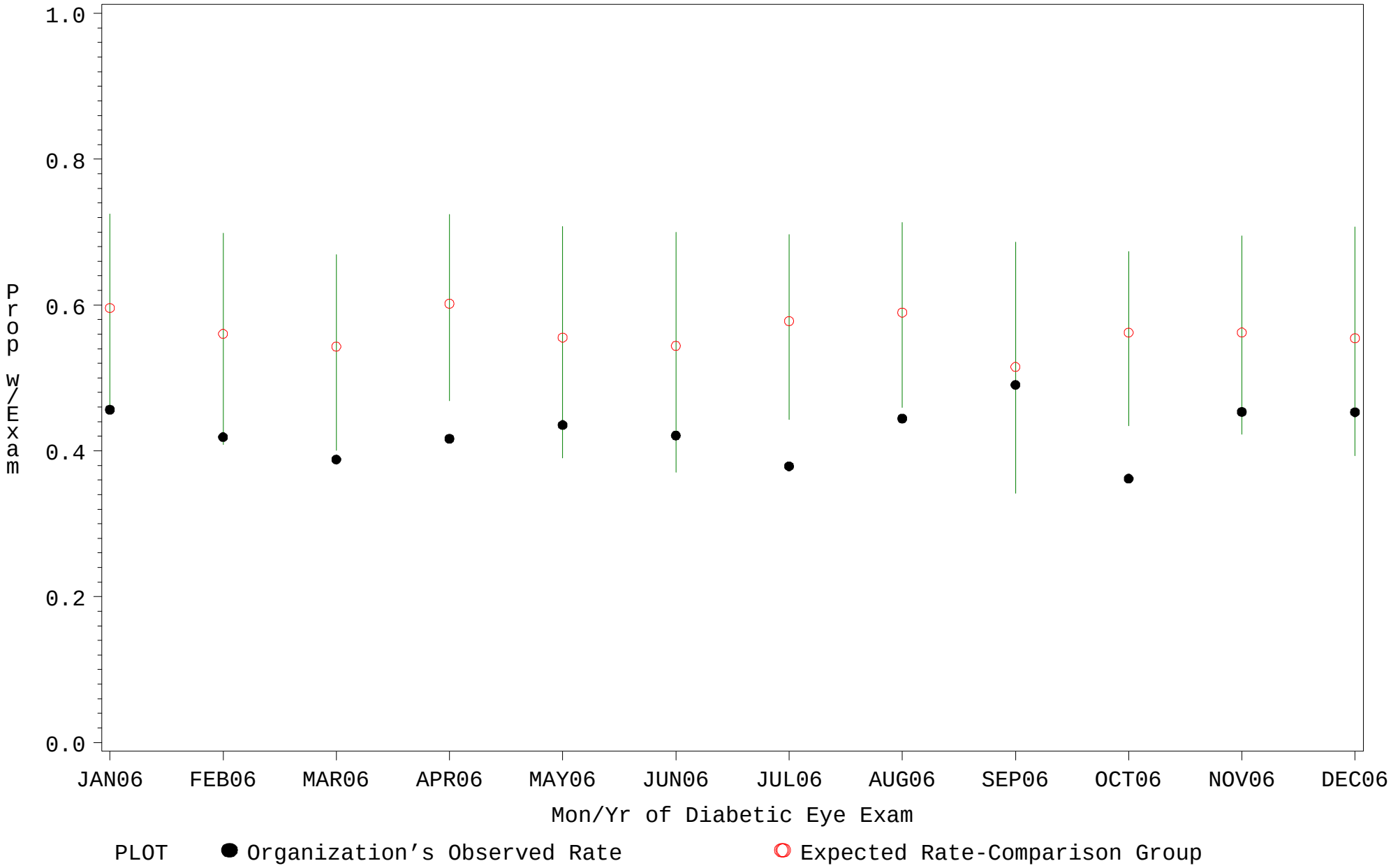


Source: ORYX2.rate5090

# Comp Chrt for Early Diagnosis of Diabetic Retinopathy (#5090)

Time Period: January 1, 2006 - December 31, 2006
Denominator=All Diabetic Patients, Numerator=Diabetic Eye Exam
Chart created: Wednesday, 07FEB2007
Hospital=Santa Fe - Albuquerque

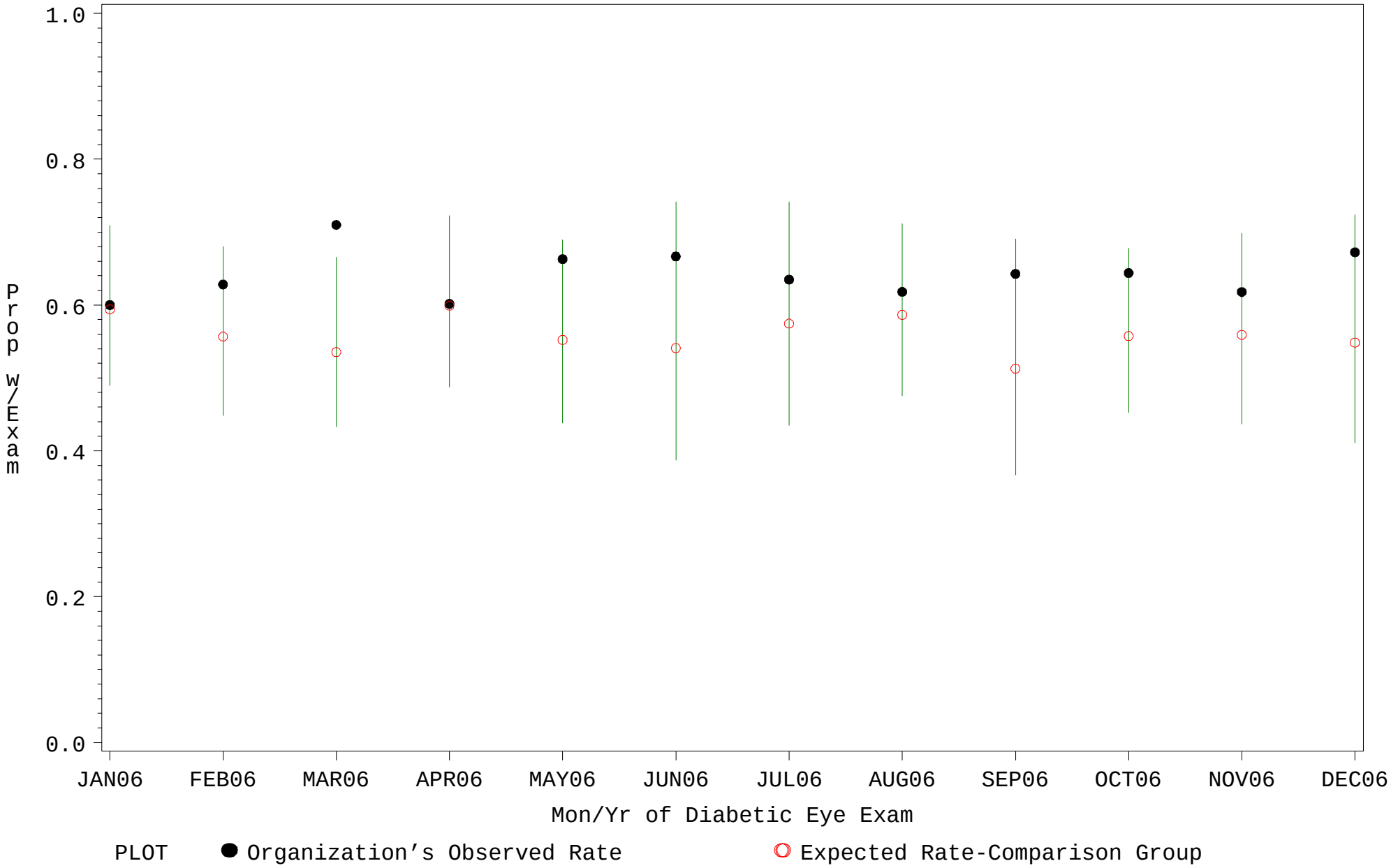


Source: ORYX2.rate5090

# Comp Chrt for Early Diagnosis of Diabetic Retinopathy (#5090)

Time Period: January 1, 2006 - December 31, 2006
Denominator=All Diabetic Patients, Numerator=Diabetic Eye Exam
Chart created: Wednesday, 07FEB2007
Hospital=Zuni - Albuquerque

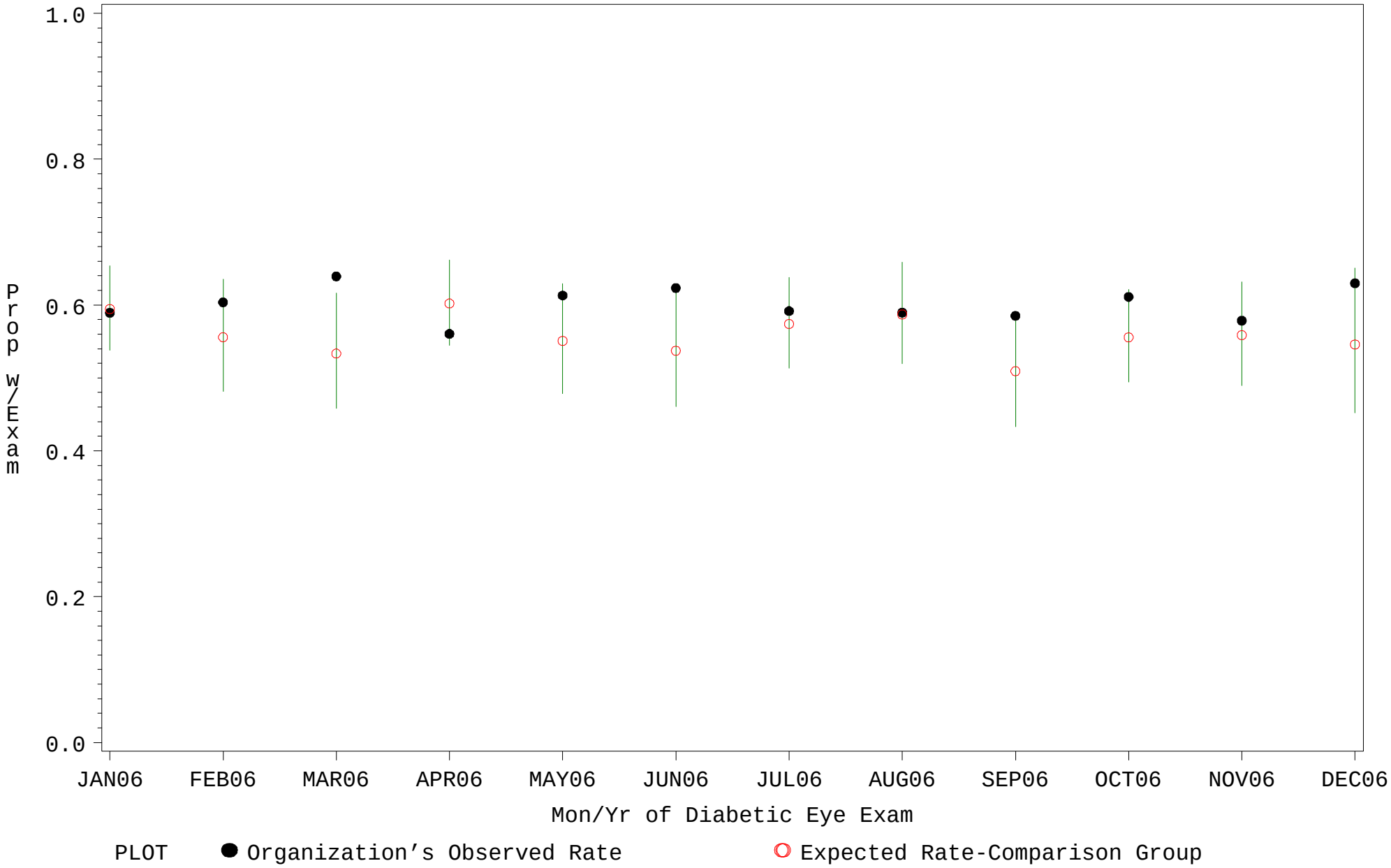


Source: ORYX2.rate5090

# Comp Chrt for Early Diagnosis of Diabetic Retinopathy (#5090)

Time Period: January 1, 2006 - December 31, 2006
Denominator=All Diabetic Patients, Numerator=Diabetic Eye Exam
Chart created: Wednesday, 07FEB2007
Hospital=Barrow - Alaska

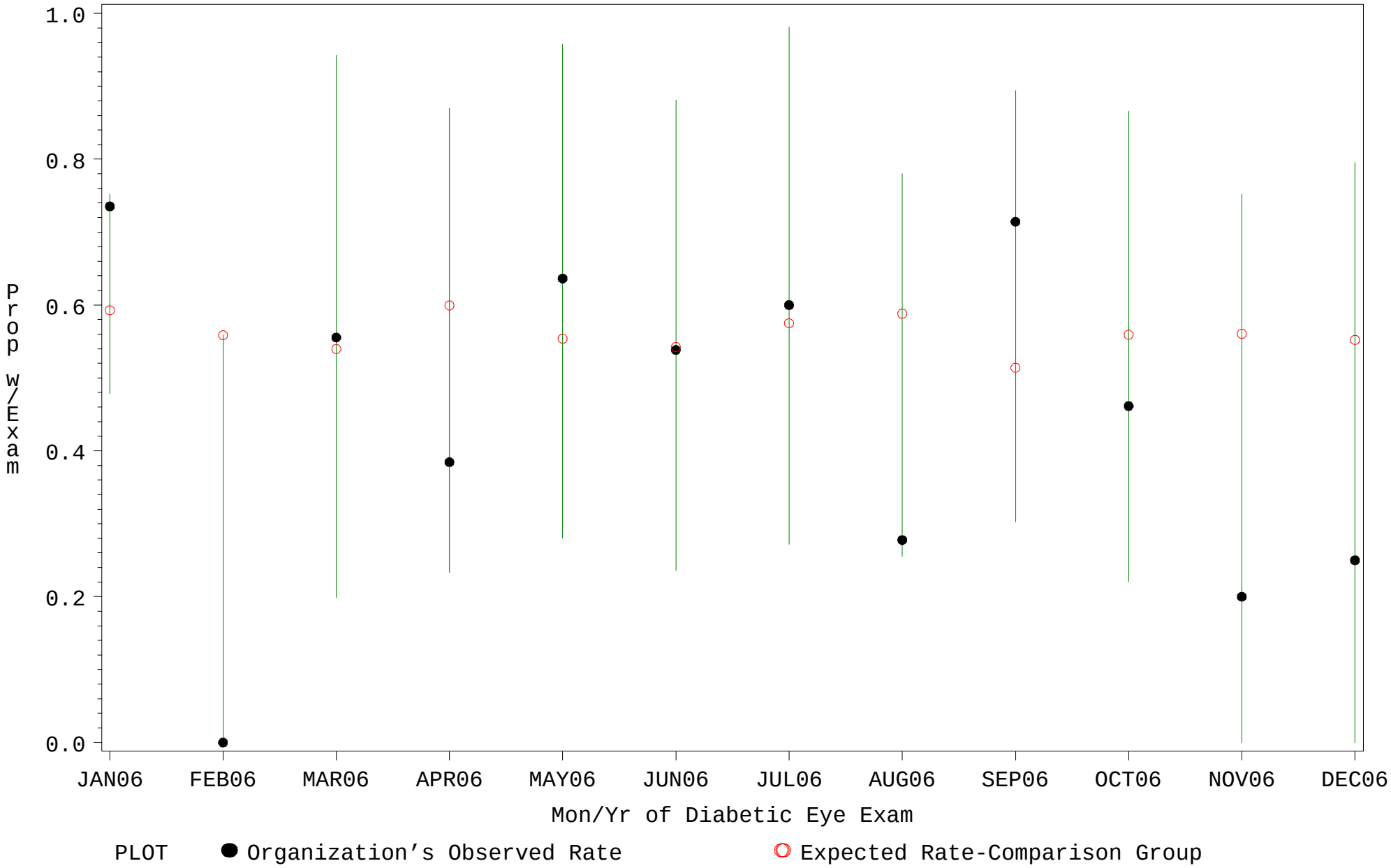


Source: ORYX2.rate5090

# Comp Chrt for Early Diagnosis of Diabetic Retinopathy (#5090)

Time Period: January 1, 2006 - December 31, 2006
Denominator=All Diabetic Patients, Numerator=Diabetic Eye Exam
Chart created: Wednesday, 07FEB2007
Hospital=Browning - Billings

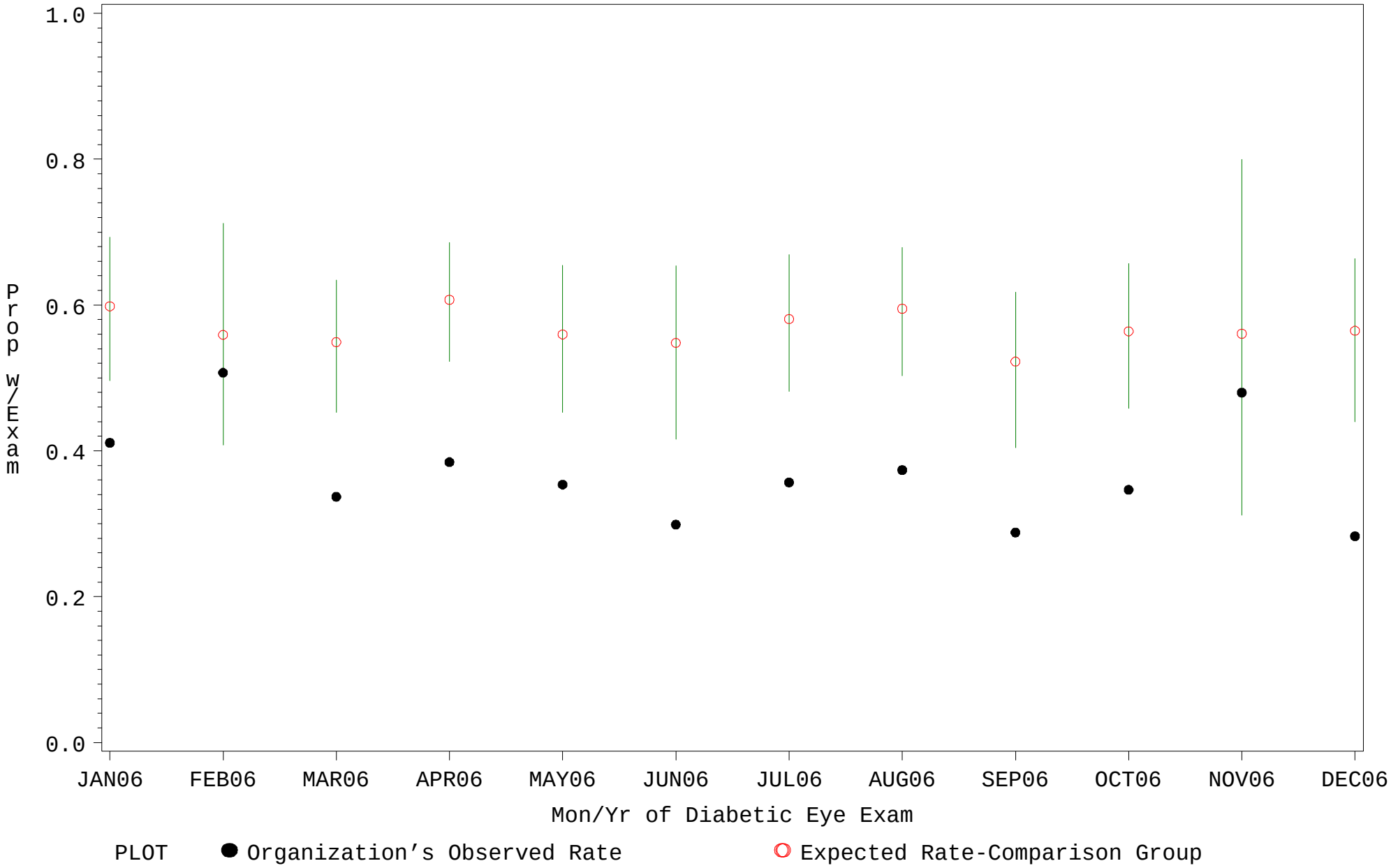


Source: ORYX2.rate5090

# Comp Chrt for Early Diagnosis of Diabetic Retinopathy (#5090)

Time Period: January 1, 2006 - December 31, 2006
Denominator=All Diabetic Patients, Numerator=Diabetic Eye Exam
Chart created: Wednesday, 07FEB2007
Hospital=Clinton - Oklahoma

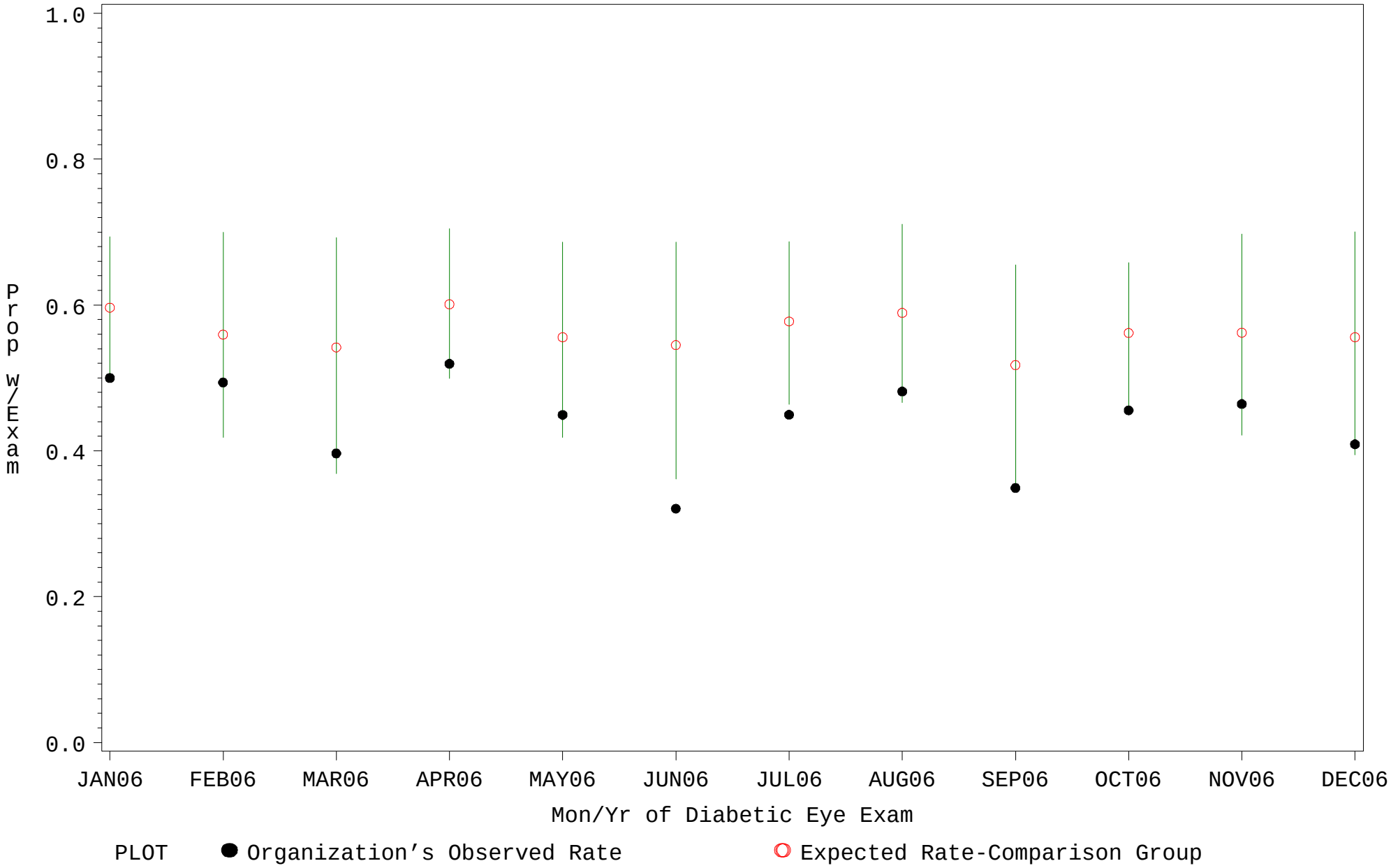


Source: ORYX2.rate5090

# Comp Chrt for Early Diagnosis of Diabetic Retinopathy (#5090)

Time Period: January 1, 2006 - December 31, 2006
Denominator=All Diabetic Patients, Numerator=Diabetic Eye Exam
Chart created: Wednesday, 07FEB2007
Hospital=Cherokee Hosp - Nashville

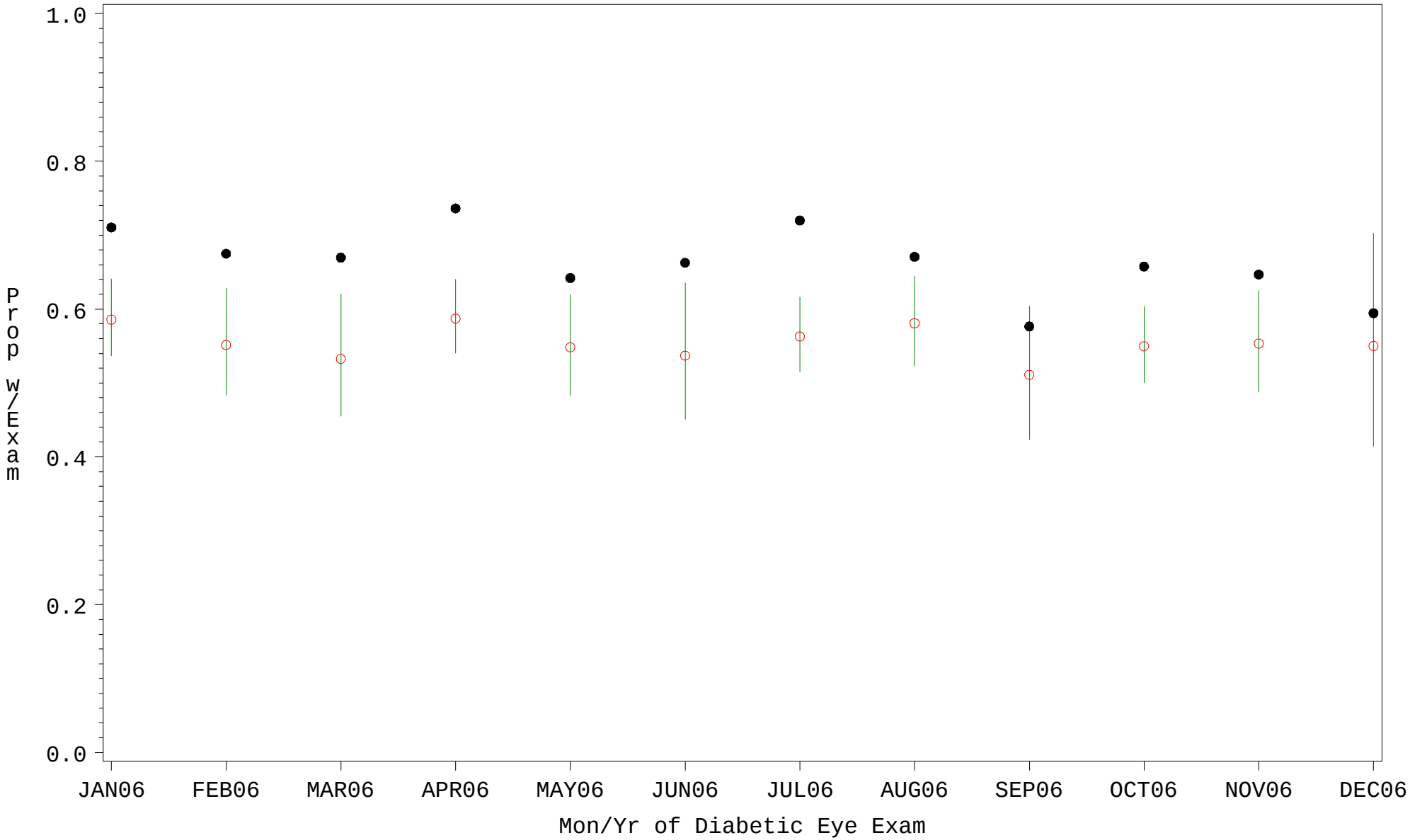


PLOT ● Organization's Observed Rate ○ Expected Rate-Comparison Group

Source: ORYX2.rate5090

# Comp Chrt for Early Diagnosis of Diabetic Retinopathy (#5090)

Time Period: January 1, 2006 - December 31, 2006
Denominator=All Diabetic Patients, Numerator=Diabetic Eye Exam
Chart created: Wednesday, 07FEB2007
Hospital=Choctaw HSA - Oklahoma

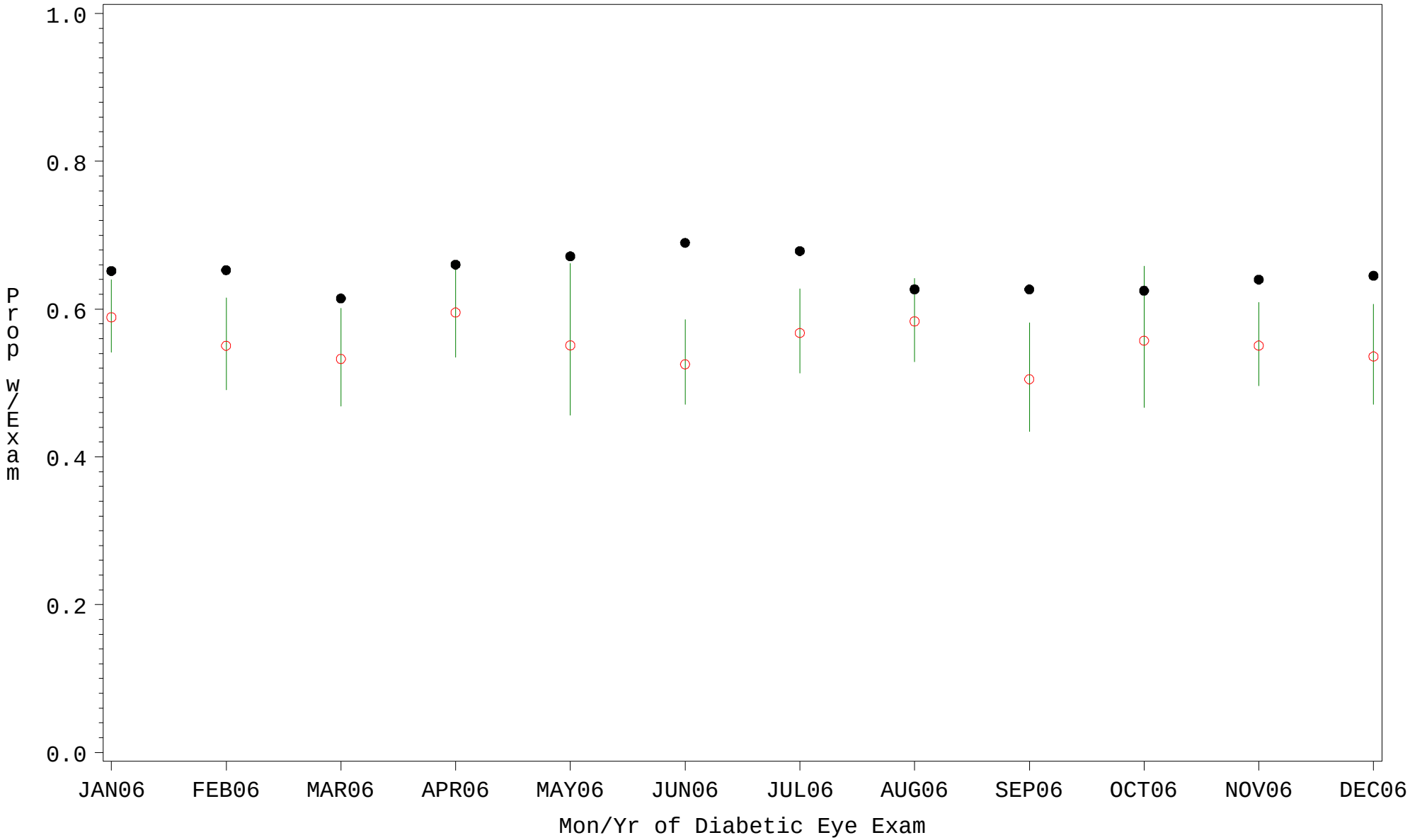


PLOT ● Organization's Observed Rate ○ Expected Rate-Comparison Group

Source: ORYX2.rate5090

# Comp Chrt for Early Diagnosis of Diabetic Retinopathy (#5090)

Time Period: January 1, 2006 - December 31, 2006
Denominator=All Diabetic Patients, Numerator=Diabetic Eye Exam
Chart created: Wednesday, 07FEB2007
Hospital=Chickasaw Hospital - Oklahoma

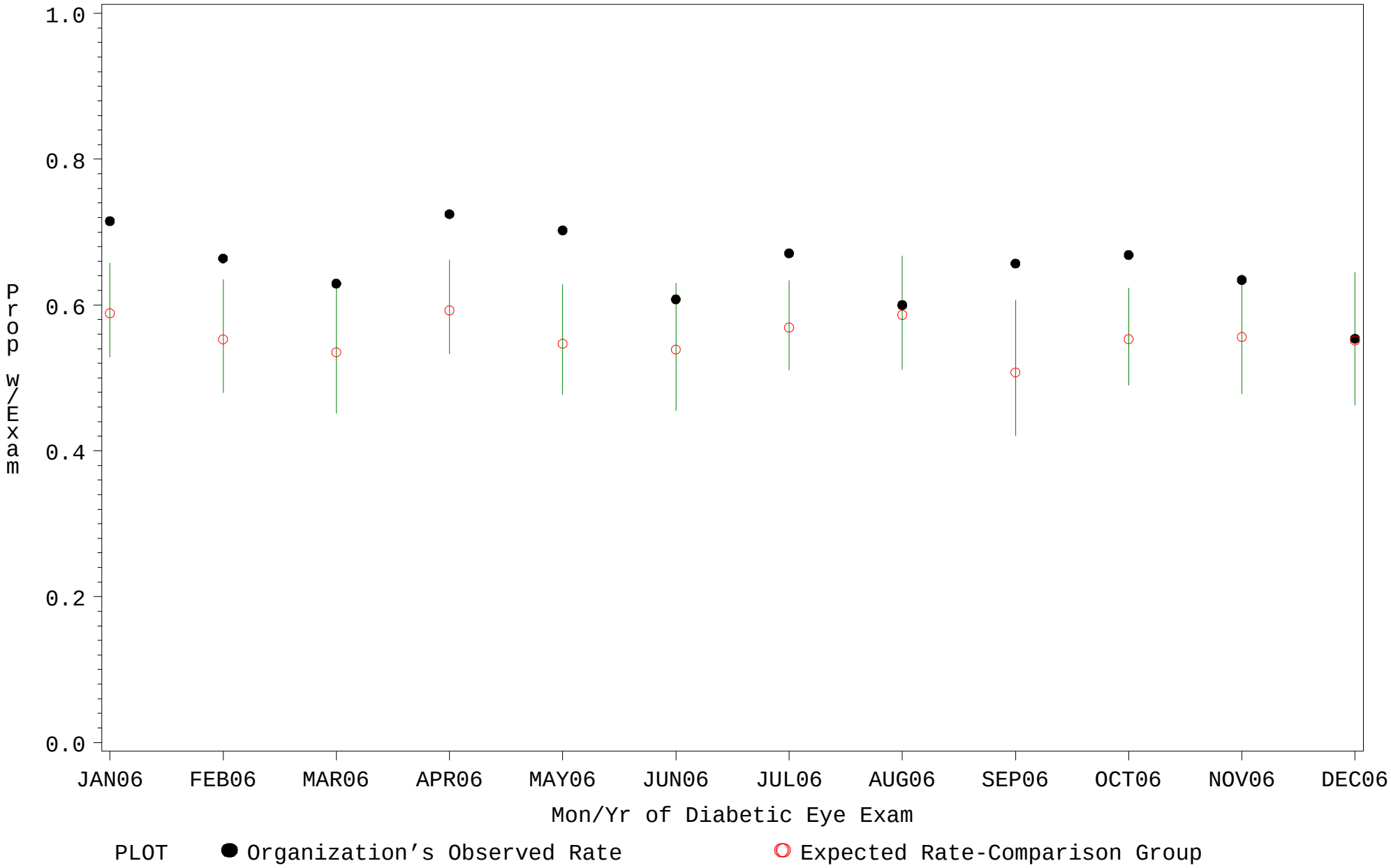


Source: ORYX2.rate5090

# Comp Chrt for Early Diagnosis of Diabetic Retinopathy (#5090)

Time Period: January 1, 2006 - December 31, 2006
Denominator=All Diabetic Patients, Numerator=Diabetic Eye Exam
Chart created: Wednesday, 07FEB2007
Hospital=Choctaw Hosp - Nashville

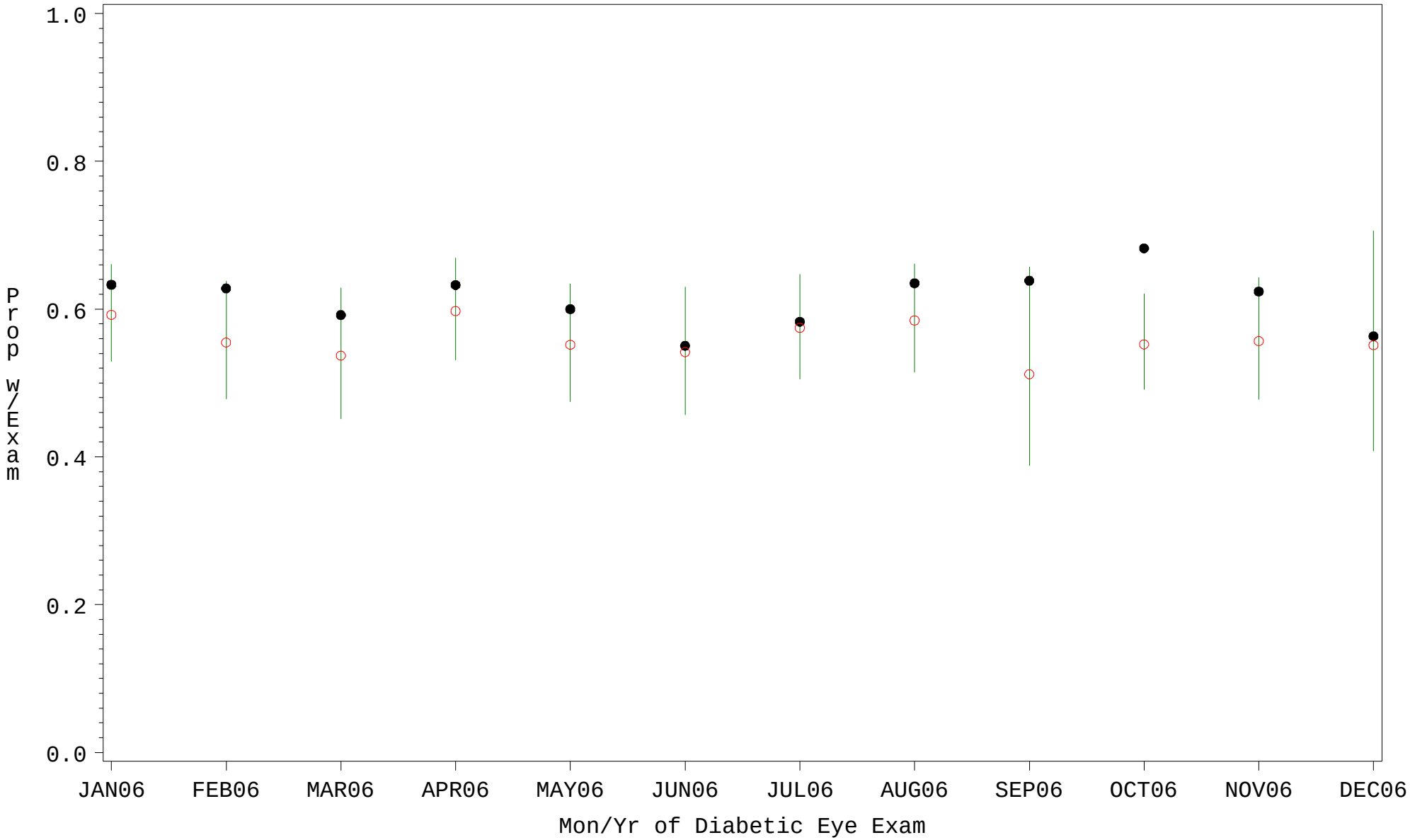


PLOT ● Organization's Observed Rate ○ Expected Rate-Comparison Group

Source: ORYX2.rate5090

# Comp Chrt for Early Diagnosis of Diabetic Retinopathy (#5090)

Time Period: January 1, 2006 - December 31, 2006
Denominator=All Diabetic Patients, Numerator=Diabetic Eye Exam
Chart created: Wednesday, 07FEB2007
Hospital=Hopi Health Center - Phoenix

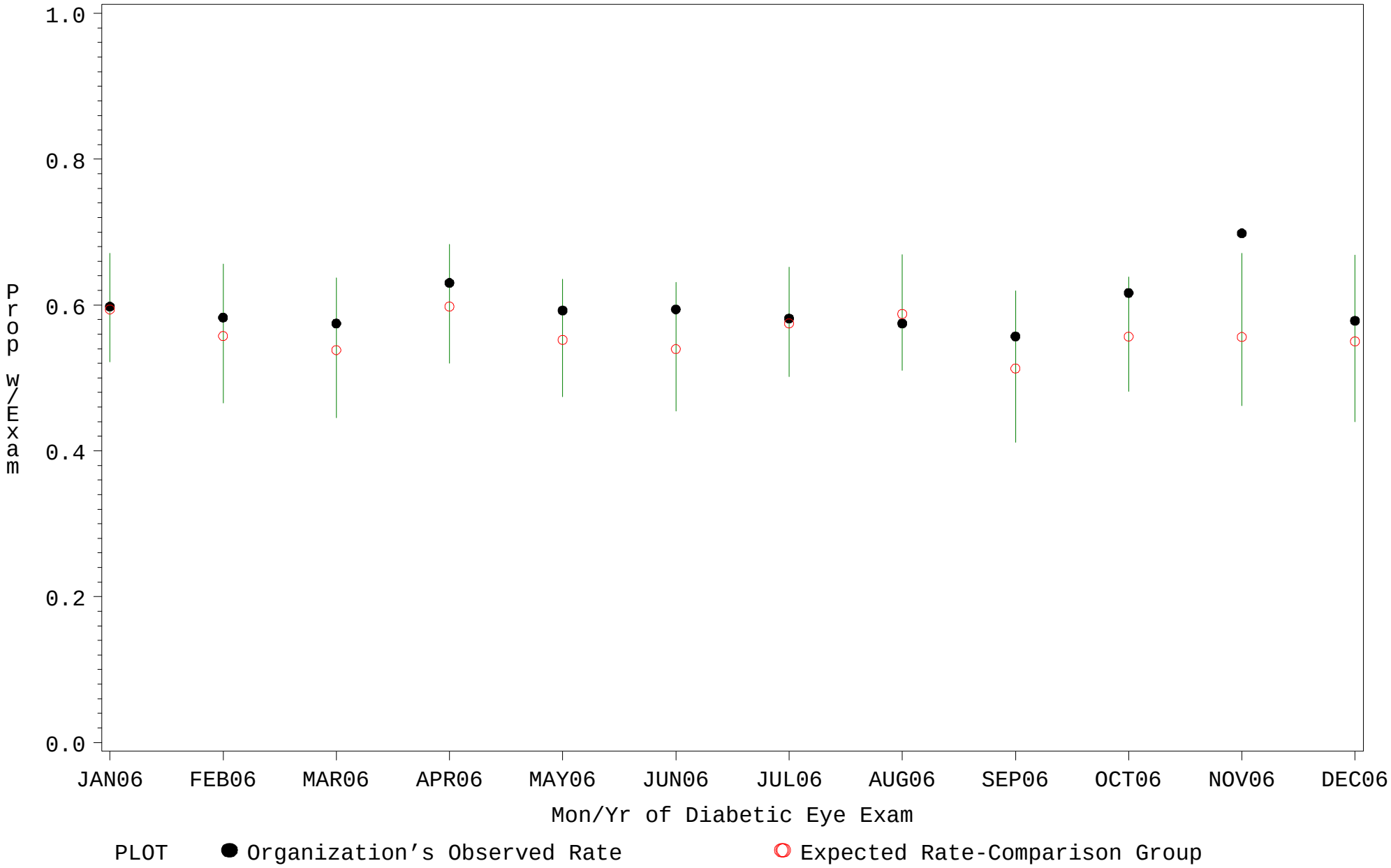


Source: ORYX2.rate5090

# Comp Chrt for Early Diagnosis of Diabetic Retinopathy (#5090)

Time Period: January 1, 2006 - December 31, 2006
Denominator=All Diabetic Patients, Numerator=Diabetic Eye Exam
Chart created: Wednesday, 07FEB2007
Hospital=Parker - Phoenix

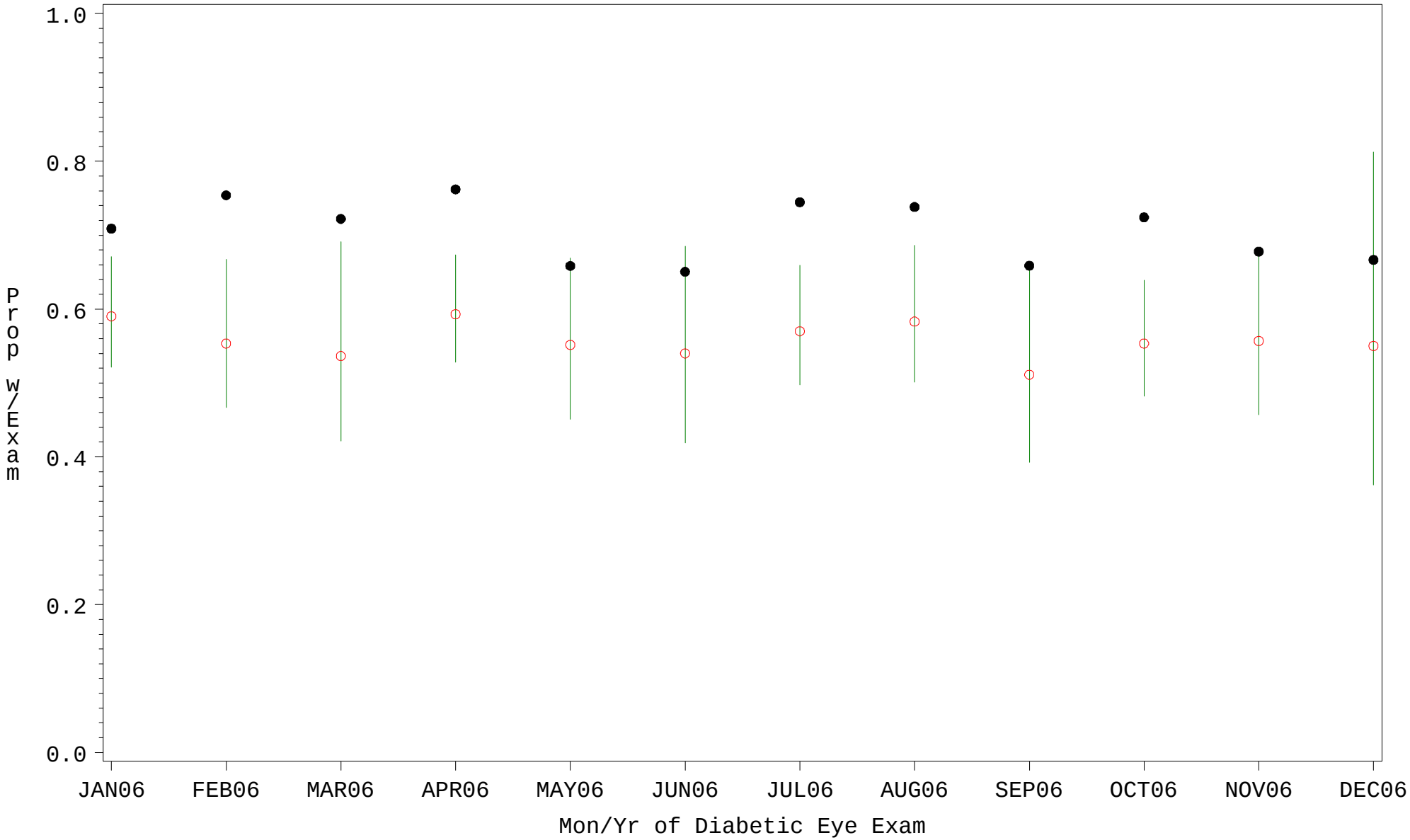


PLOT ● Organization's Observed Rate ○ Expected Rate-Comparison Group

Source: ORYX2.rate5090

# Comp Chrt for Early Diagnosis of Diabetic Retinopathy (#5090)

Time Period: January 1, 2006 - December 31, 2006
Denominator=All Diabetic Patients, Numerator=Diabetic Eye Exam
Chart created: Wednesday, 07FEB2007
Hospital=PIMC - Phoenix

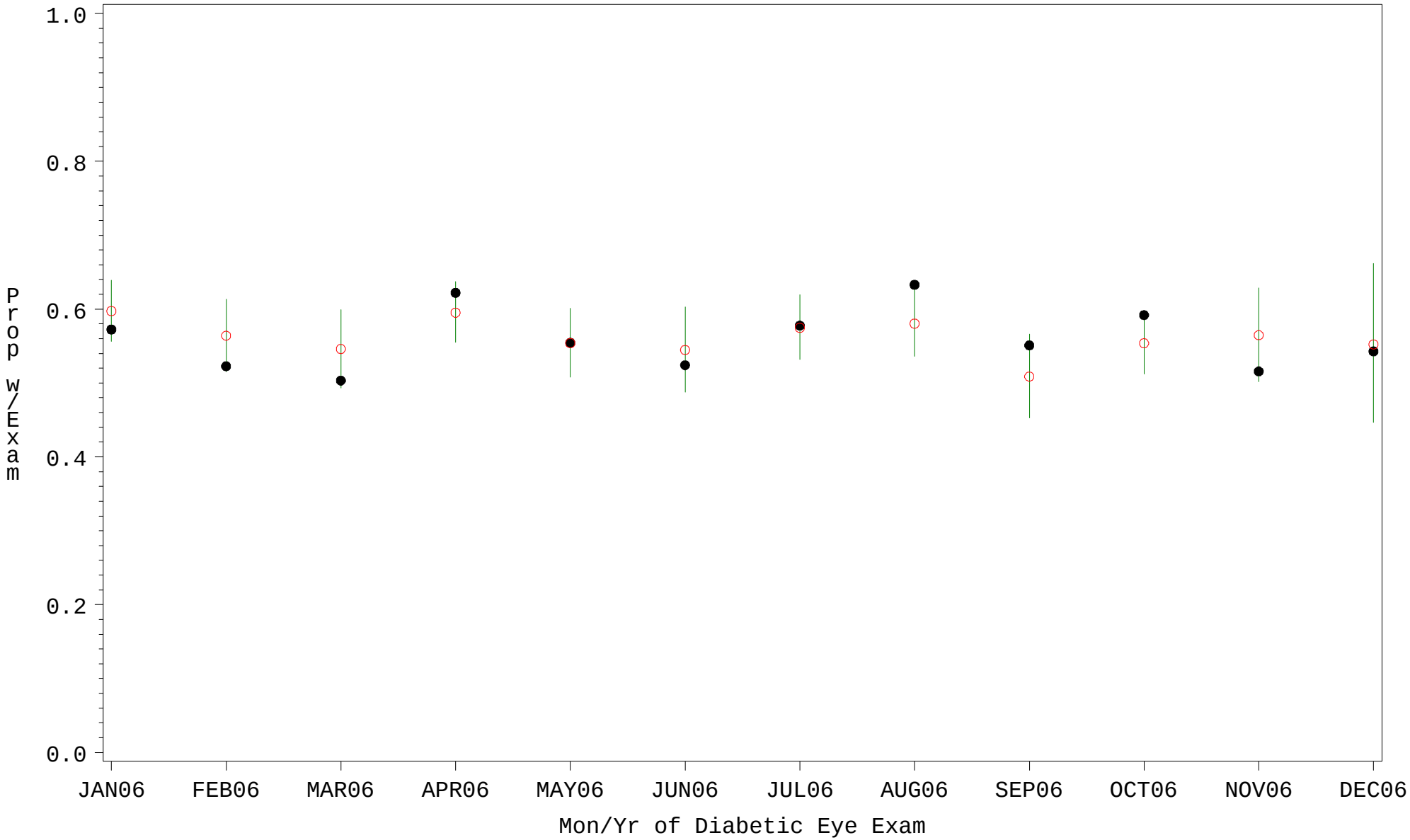


PLOT ● Organization's Observed Rate ○ Expected Rate-Comparison Group

Source: ORYX2.rate5090

# Comp Chrt for Early Diagnosis of Diabetic Retinopathy (#5090)

Time Period: January 1, 2006 - December 31, 2006
Denominator=All Diabetic Patients, Numerator=Diabetic Eye Exam
Chart created: Wednesday, 07FEB2007
Hospital=White River - Phoenix

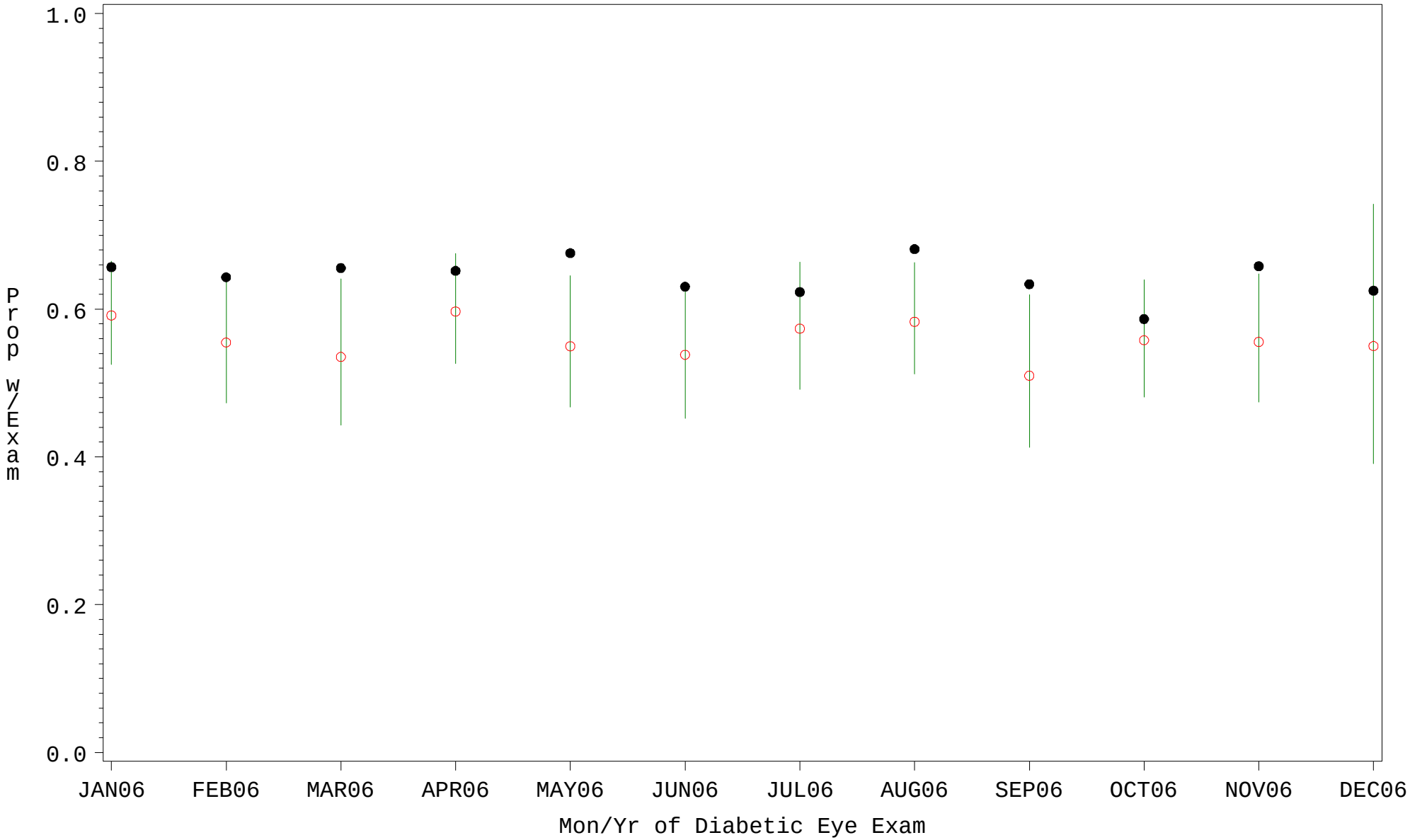


PLOT ● Organization's Observed Rate ○ Expected Rate-Comparison Group

Source: ORYX2.rate5090

# Comp Chrt for Early Diagnosis of Diabetic Retinopathy (#5090)

Time Period: January 1, 2006 - December 31, 2006
Denominator=All Diabetic Patients, Numerator=Diabetic Eye Exam
Chart created: Wednesday, 07FEB2007
Hospital=Hu Hu Kam - Phoenix

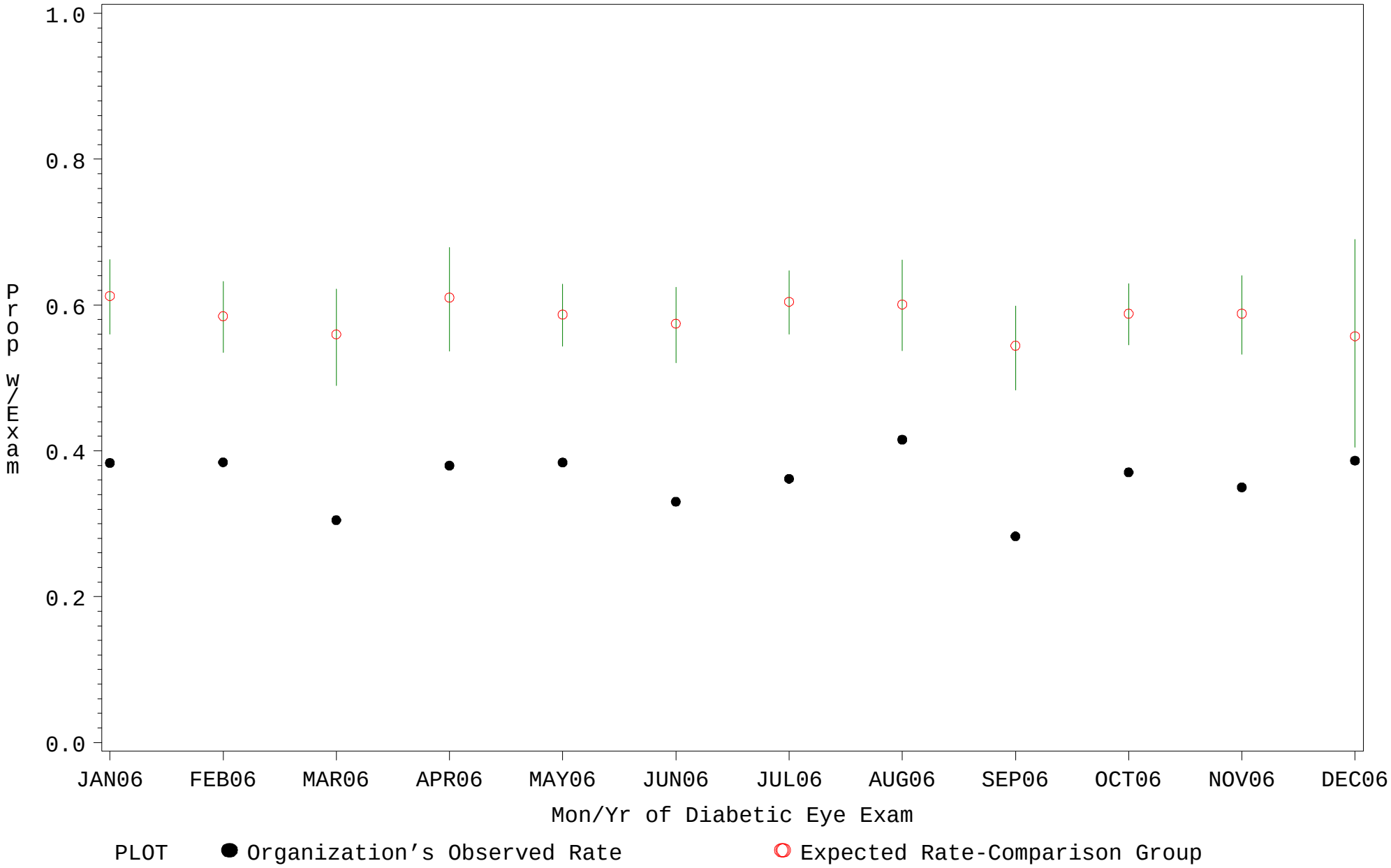


Source: ORYX2.rate5090

# Comp Chrt for Early Diagnosis of Diabetic Retinopathy (#5090)

Time Period: January 1, 2006 - December 31, 2006
Denominator=All Diabetic Patients, Numerator=Diabetic Eye Exam
Chart created: Wednesday, 07FEB2007
Hospital=Owyhee - Phoenix

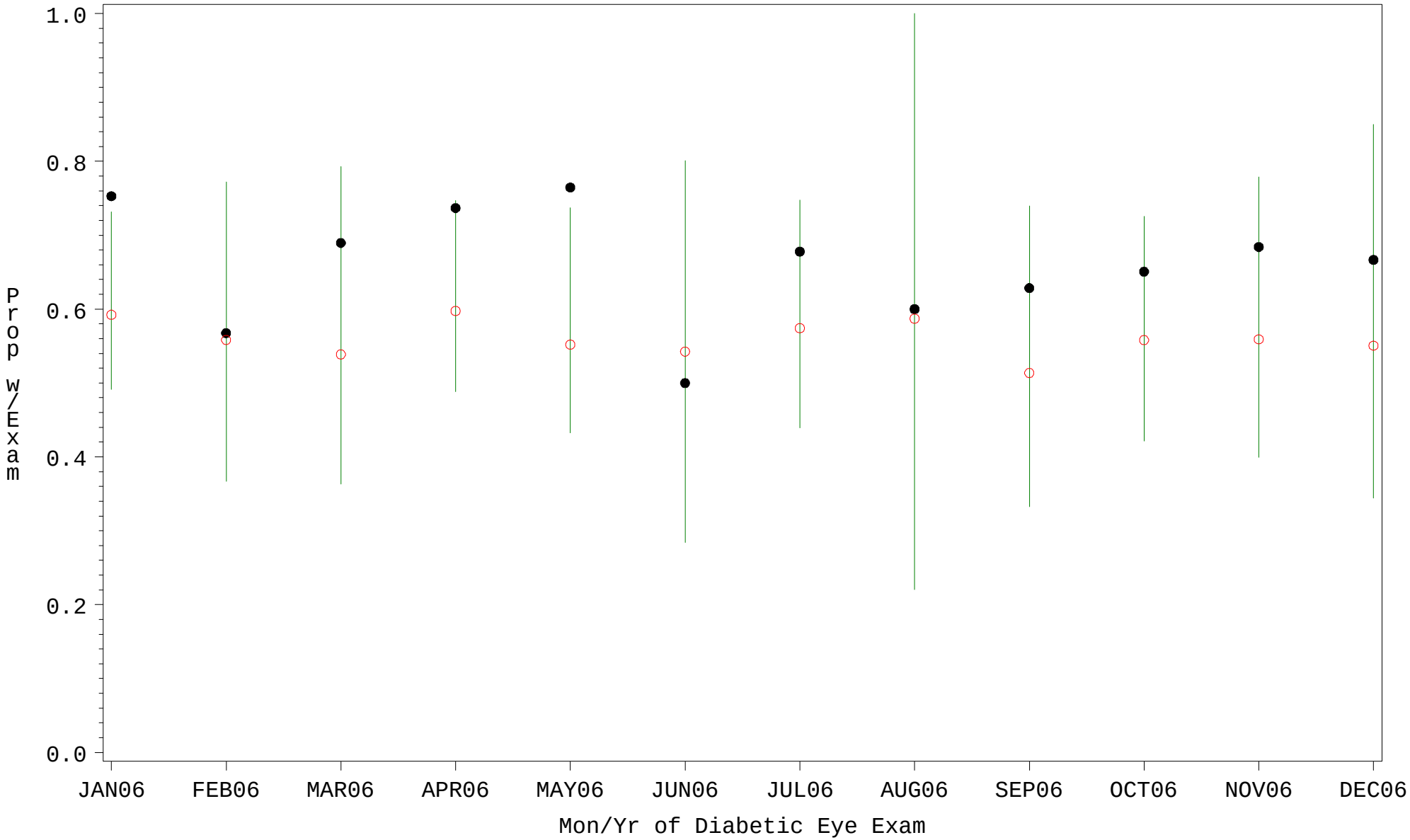


PLOT ● Organization's Observed Rate ○ Expected Rate-Comparison Group

Source: ORYX2.rate5090

# Comp Chrt for Early Diagnosis of Diabetic Retinopathy (#5090)

Time Period: January 1, 2006 - December 31, 2006
Denominator=All Diabetic Patients, Numerator=Diabetic Eye Exam
Chart created: Wednesday, 07FEB2007
Hospital=Chinle - Navajo

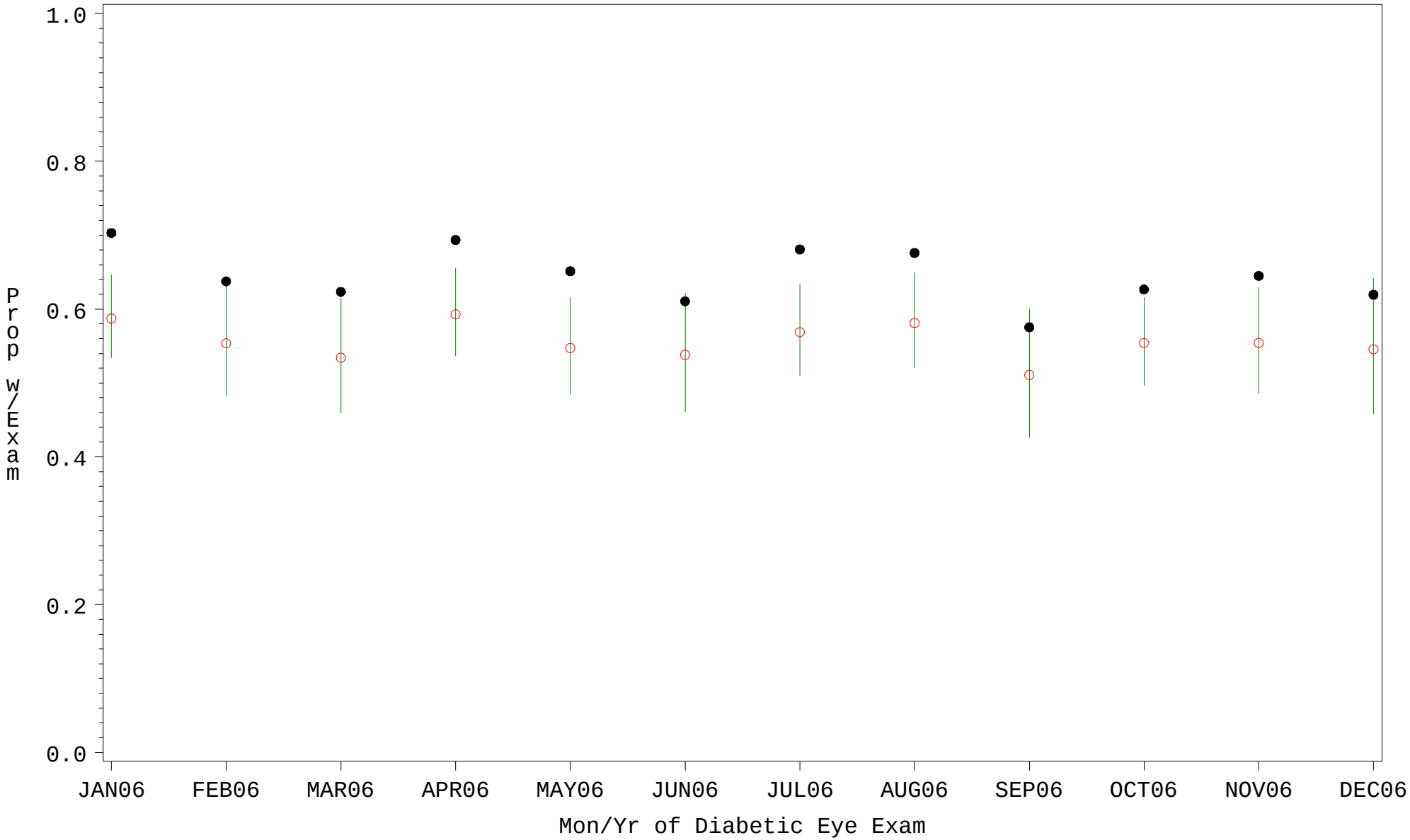


PLOT ● Organization's Observed Rate ○ Expected Rate-Comparison Group

Source: ORYX2.rate5090