P Chart for Nutritional Educ for Obese Patients (#5157)

Time Period: January 1, 2006 - December 31, 2006
Denominator=Episode of Nutr Educ, Numerator=All Patients >= 150% of recomm wgt
Chart created: Wednesday, 07FEB2007
Hospital=Sells - Tucson

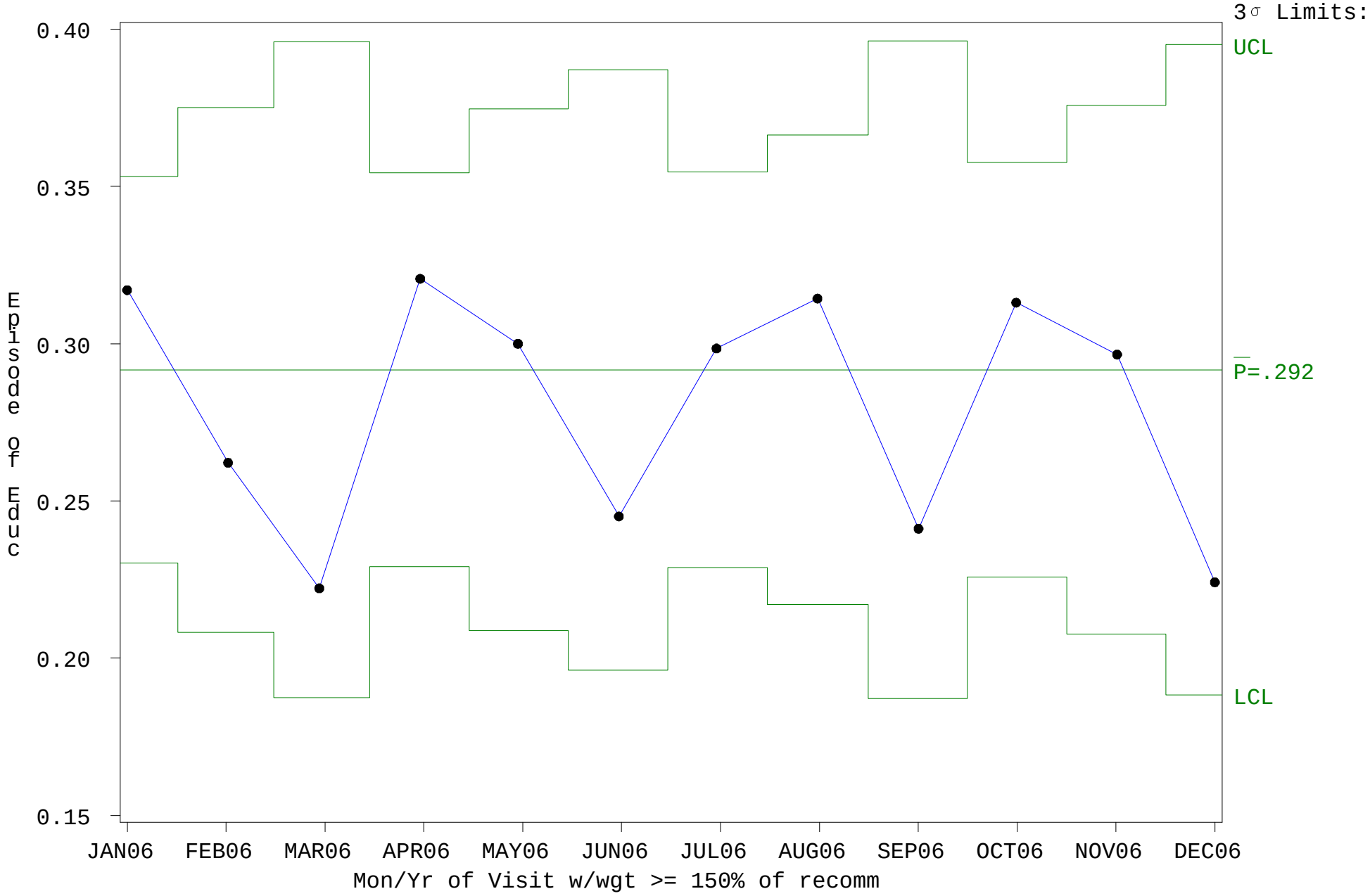

Subgroup Sizes: Min n=170 Max n=492

Source: ORYX2.rate5157

P Chart for Nutritional Educ for Obese Patients (#5157)

Time Period: January 1, 2006 - December 31, 2006
Denominator=Episode of Nutr Educ, Numerator=All Patients >= 150% of recomm wgt
Chart created: Wednesday, 07FEB2007
Hospital=Winnebago - Aberdeen

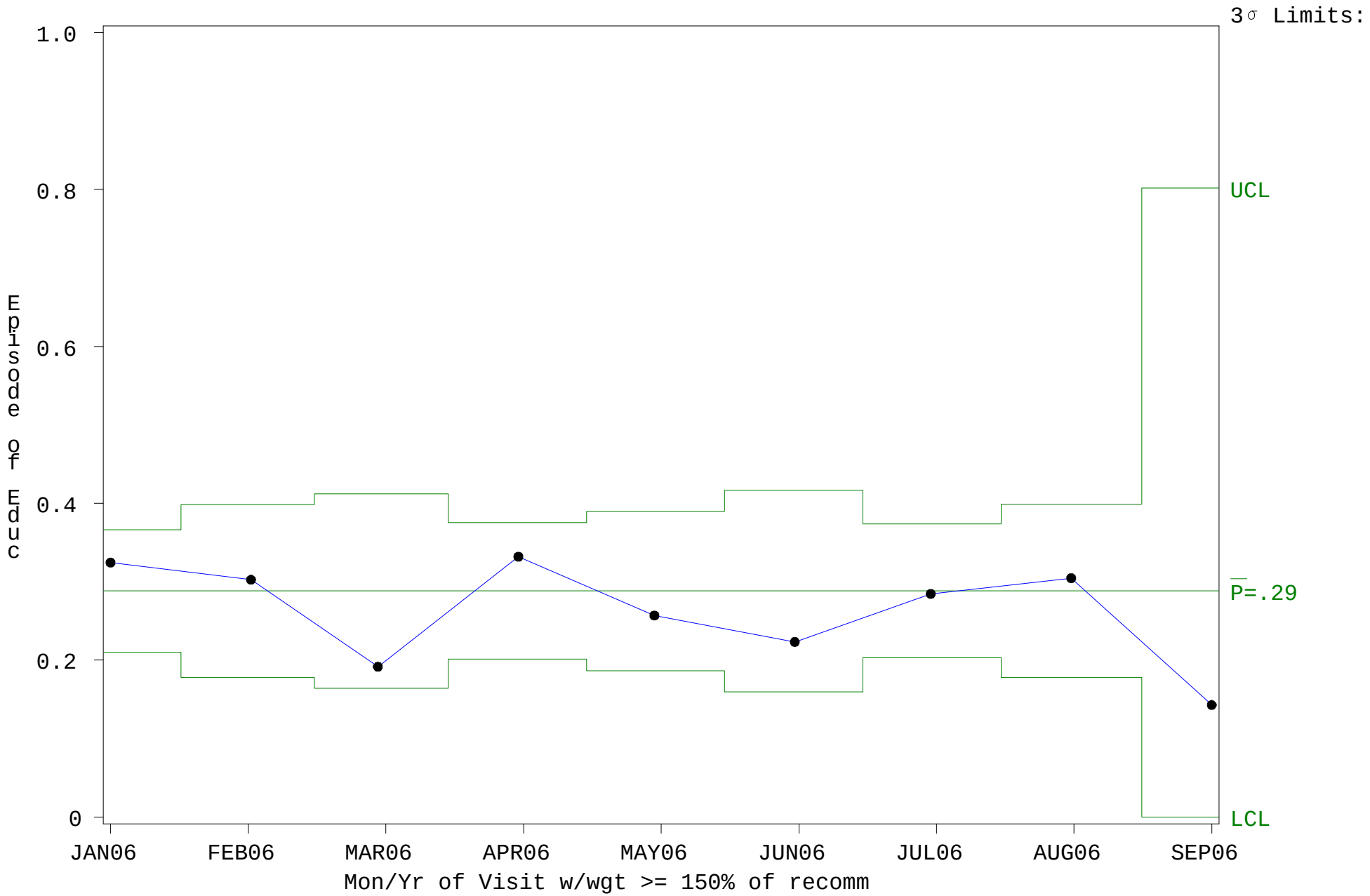

Subgroup Sizes: Min n=7 Max n=302

Source: ORYX2.rate5157

P Chart for Nutritional Educ for Obese Patients (#5157)

Time Period: January 1, 2006 - December 31, 2006
Denominator=Episode of Nutr Educ, Numerator=All Patients >= 150% of recomm wgt
Chart created: Wednesday, 07FEB2007
Hospital=Mescalero - Albuquerque

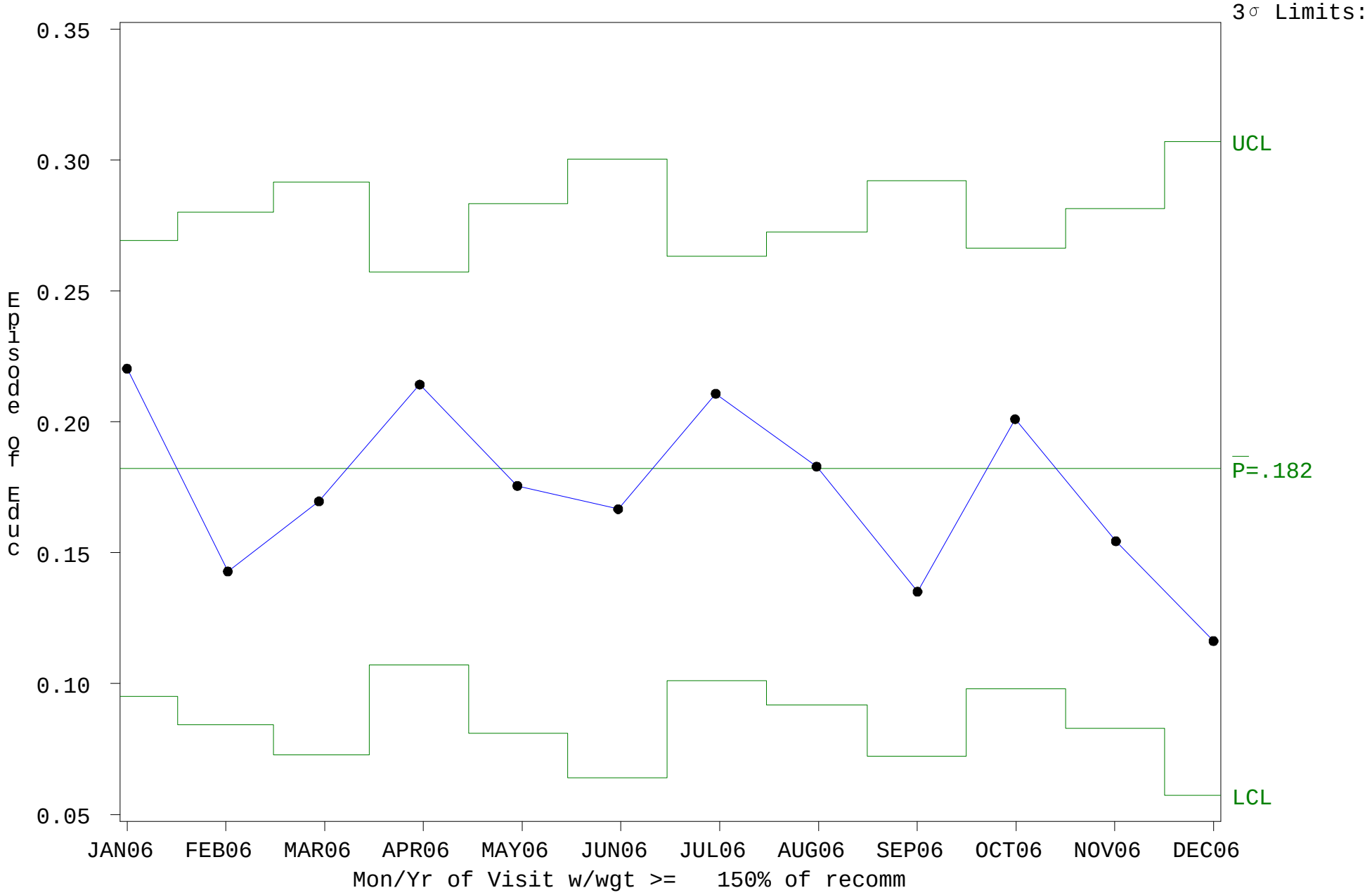

Subgroup Sizes: Min n=86 Max n=238

Source: ORYX2.rate5157

P Chart for Nutritional Educ for Obese Patients (#5157)

Time Period: January 1, 2006 - December 31, 2006
Denominator=Episode of Nutr Educ, Numerator=All Patients >= 150% of recomm wgt
Chart created: Wednesday, 07FEB2007
Hospital=Lawton - Oklahoma

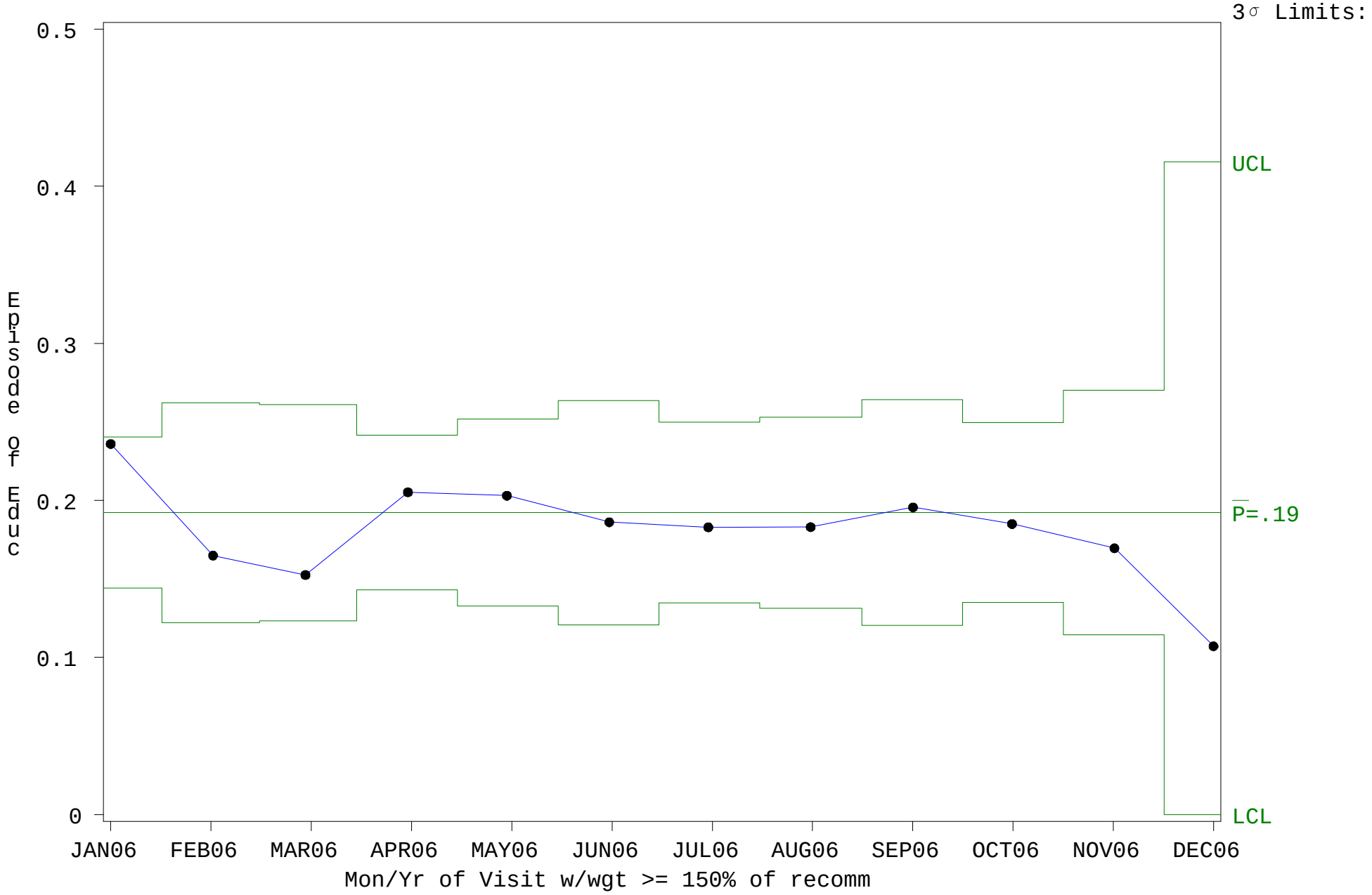

Subgroup Sizes: Min n=28 Max n=606

Source: ORYX2.rate5157

P Chart for Nutritional Educ for Obese Patients (#5157)

Time Period: January 1, 2006 - December 31, 2006
Denominator=Episode of Nutr Educ, Numerator=All Patients >= 150% of recomm wgt
Chart created: Wednesday, 07FEB2007
Hospital=W.W. Hastings - Oklahoma

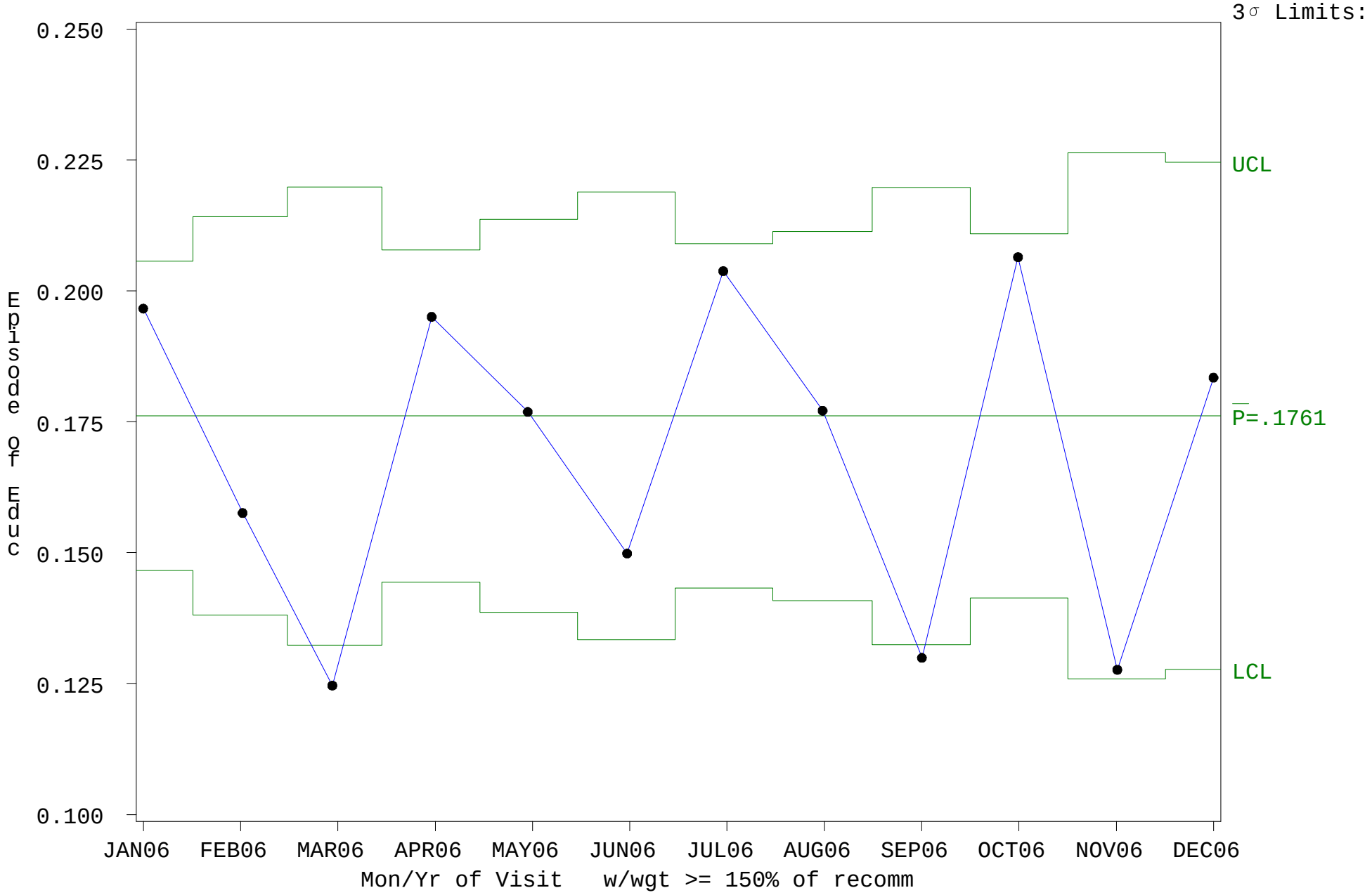

Subgroup Sizes: Min n=517 Max n=1495

Source: ORYX2.rate5157

P Chart for Nutritional Educ for Obese Patients (#5157)

Time Period: January 1, 2006 - December 31, 2006
Denominator=Episode of Nutr Educ, Numerator=All Patients >= 150% of recomm wgt
Chart created: Wednesday, 07FEB2007
Hospital=Choctaw Hosp - Nashville

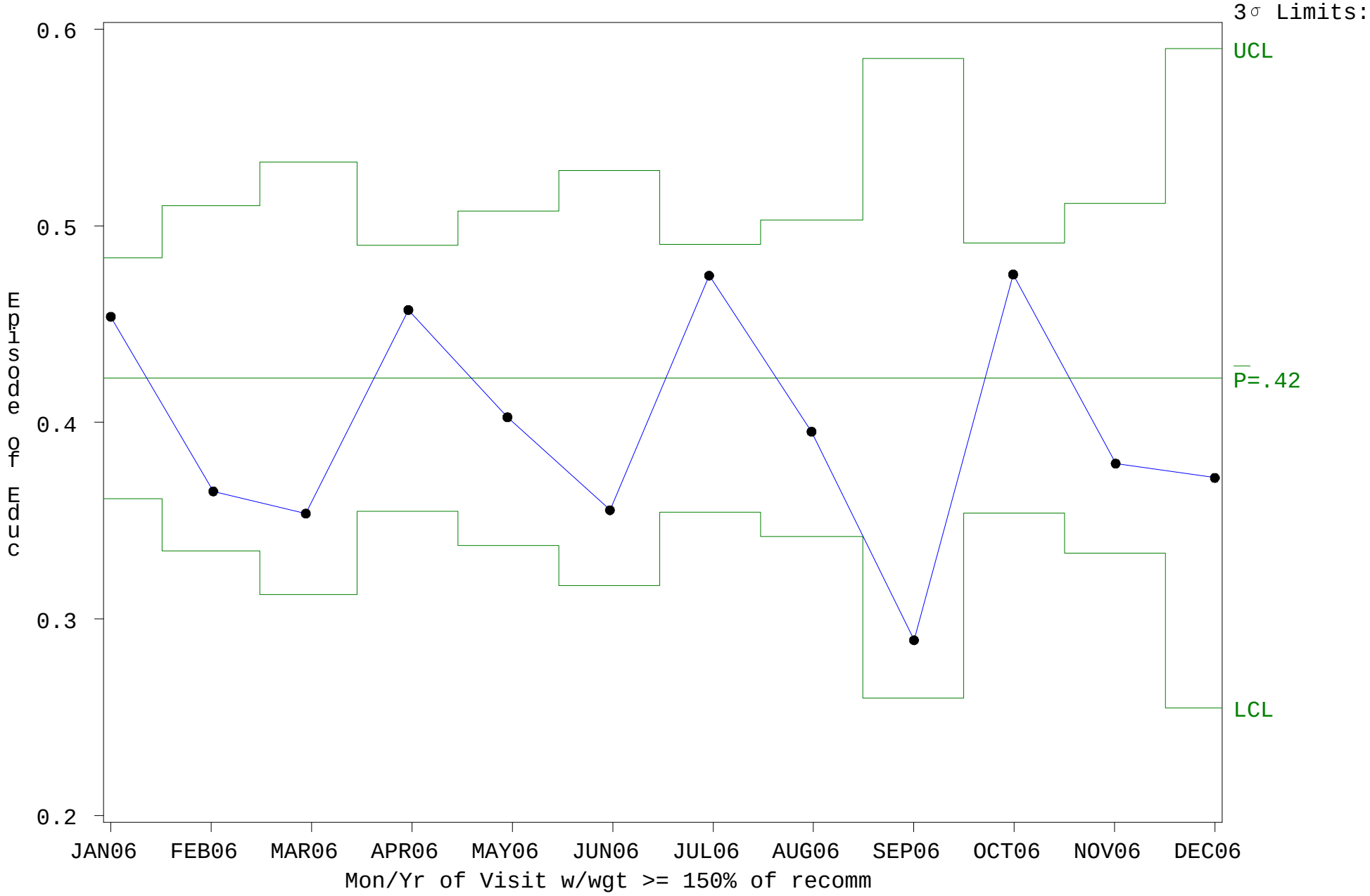

Subgroup Sizes: Min n=78 Max n=584

Source: ORYX2.rate5157

P Chart for Nutritional Educ for Obese Patients (#5157)

Time Period: January 1, 2006 - December 31, 2006
Denominator=Episode of Nutr Educ, Numerator=All Patients >= 150% of recomm wgt
Chart created: Wednesday, 07FEB2007
Hospital=PIMC - Phoenix

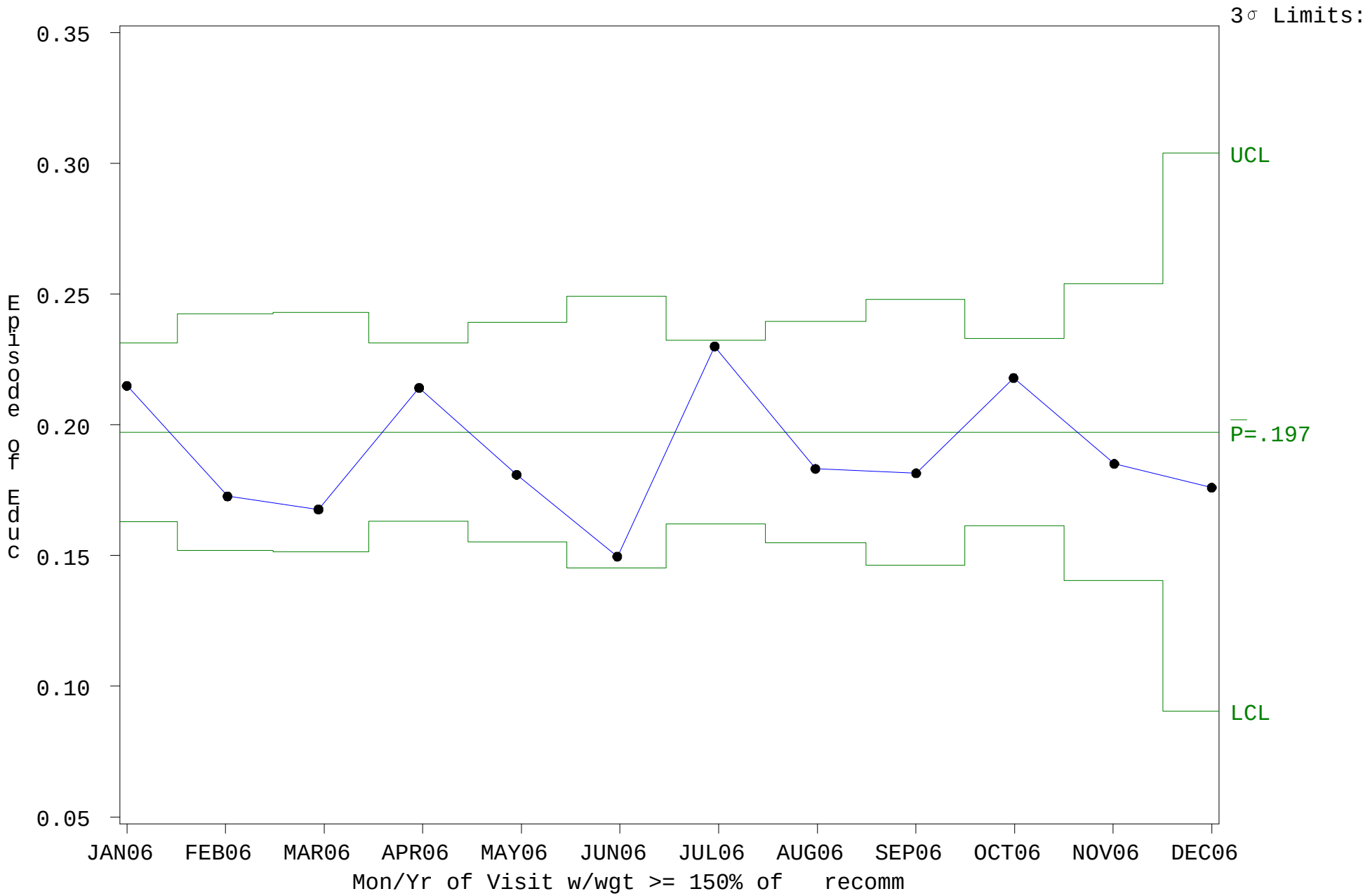

Subgroup Sizes: Min n=125 Max n=1228

Source: ORYX2.rate5157

P Chart for Nutritional Educ for Obese Patients (#5157)

Time Period: January 1, 2006 - December 31, 2006
Denominator=Episode of Nutr Educ, Numerator=All Patients >= 150% of recomm wgt
Chart created: Wednesday, 07FEB2007
Hospital=San Carlos - Phoenix

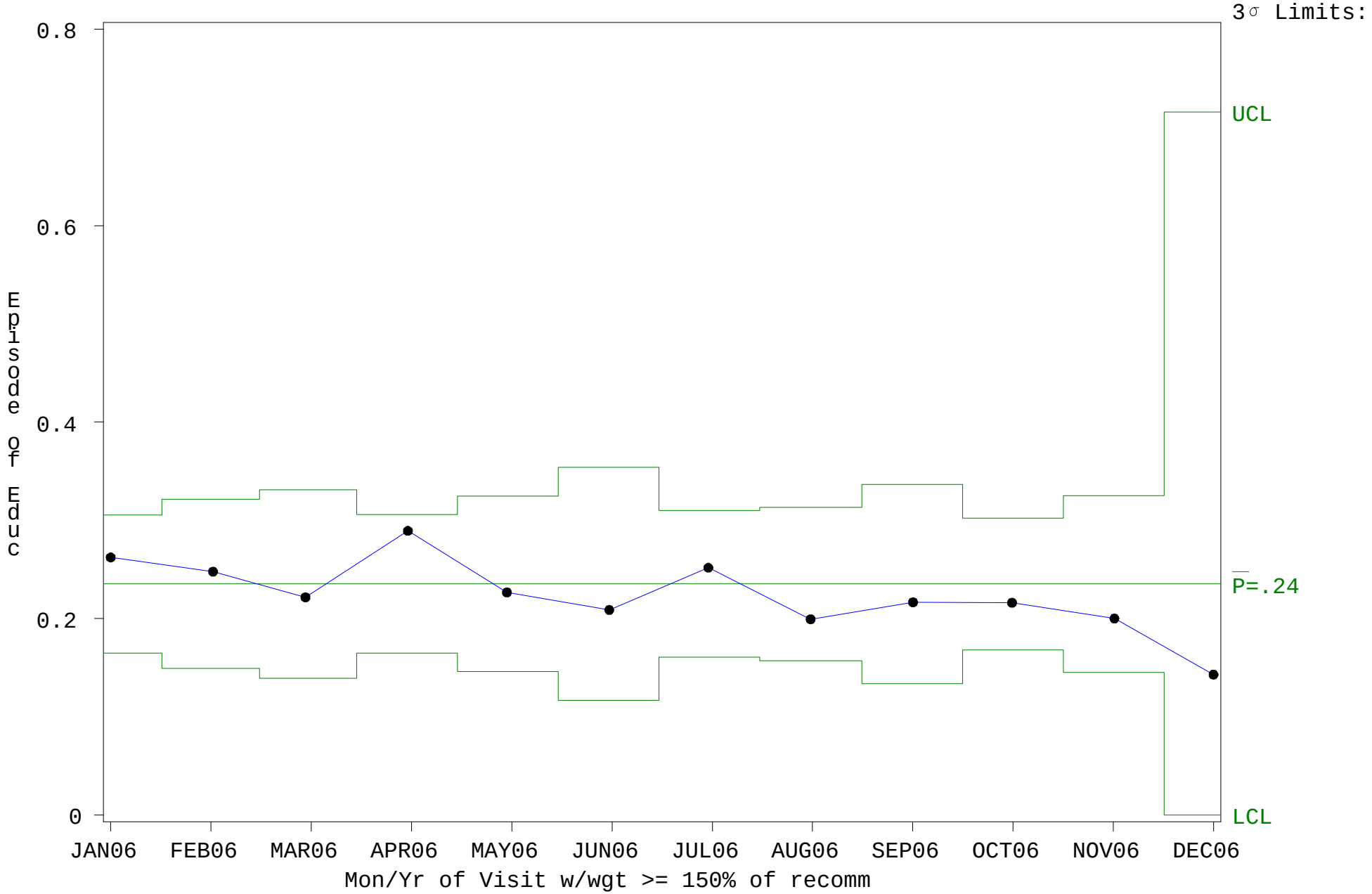

Subgroup Sizes: Min n=7 Max n=361

Source: ORYX2.rate5157

P Chart for Nutritional Educ for Obese Patients (#5157)

Time Period: January 1, 2006 - December 31, 2006
Denominator=Episode of Nutr Educ, Numerator=All Patients >= 150% of recomm wgt
Chart created: Wednesday, 07FEB2007
Hospital=GIMC - Navajo

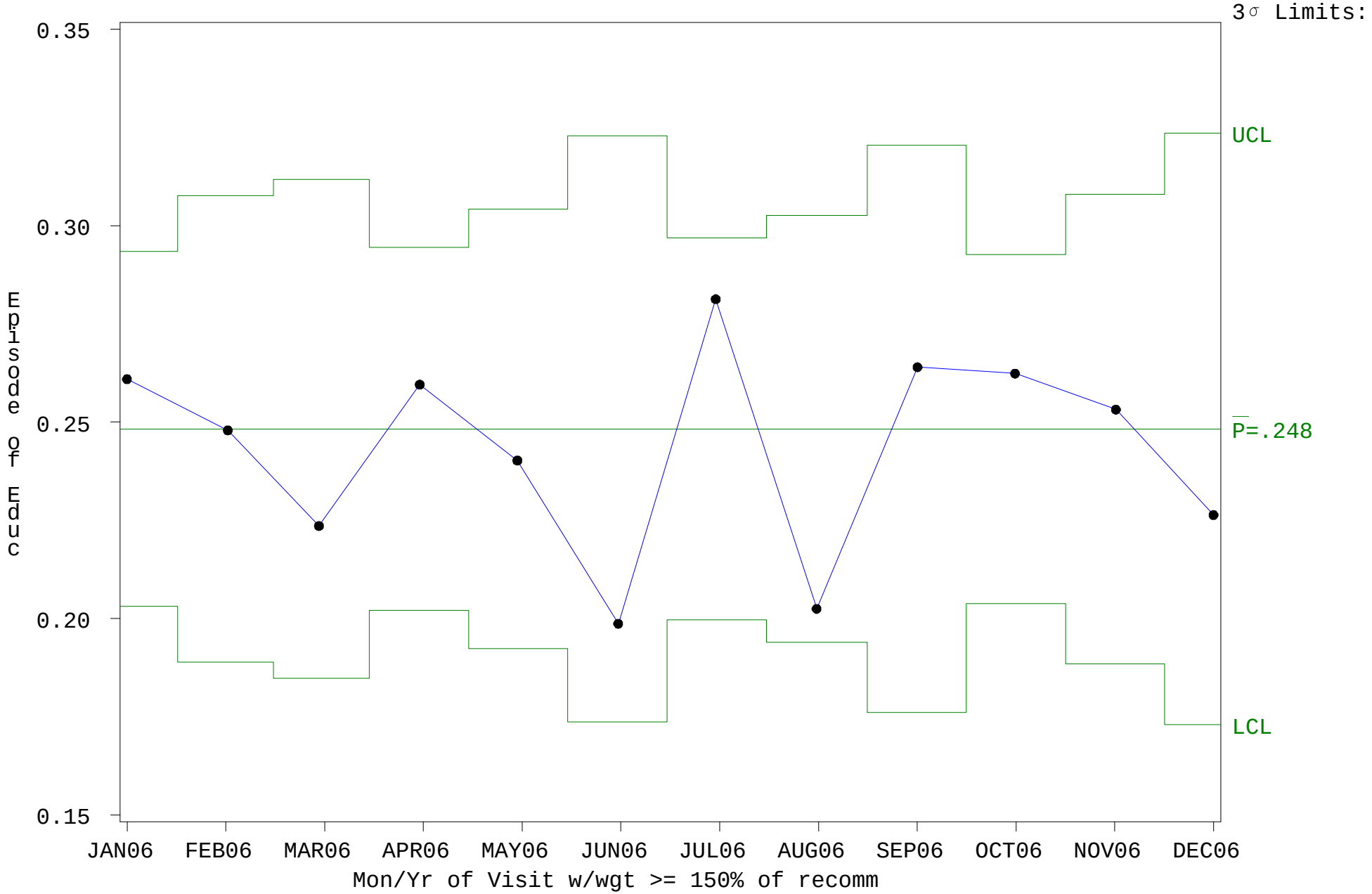

Subgroup Sizes: Min n=296 Max n=850

Source: ORYX2.rate5157

P Chart for Nutritional Educ for Obese Patients (#5157)

Time Period: January 1, 2006 - December 31, 2006
Denominator=Episode of Nutr Educ, Numerator=All Patients >= 150% of recomm wgt
Chart created: Wednesday, 07FEB2007
Hospital=Shiprock - Navajo

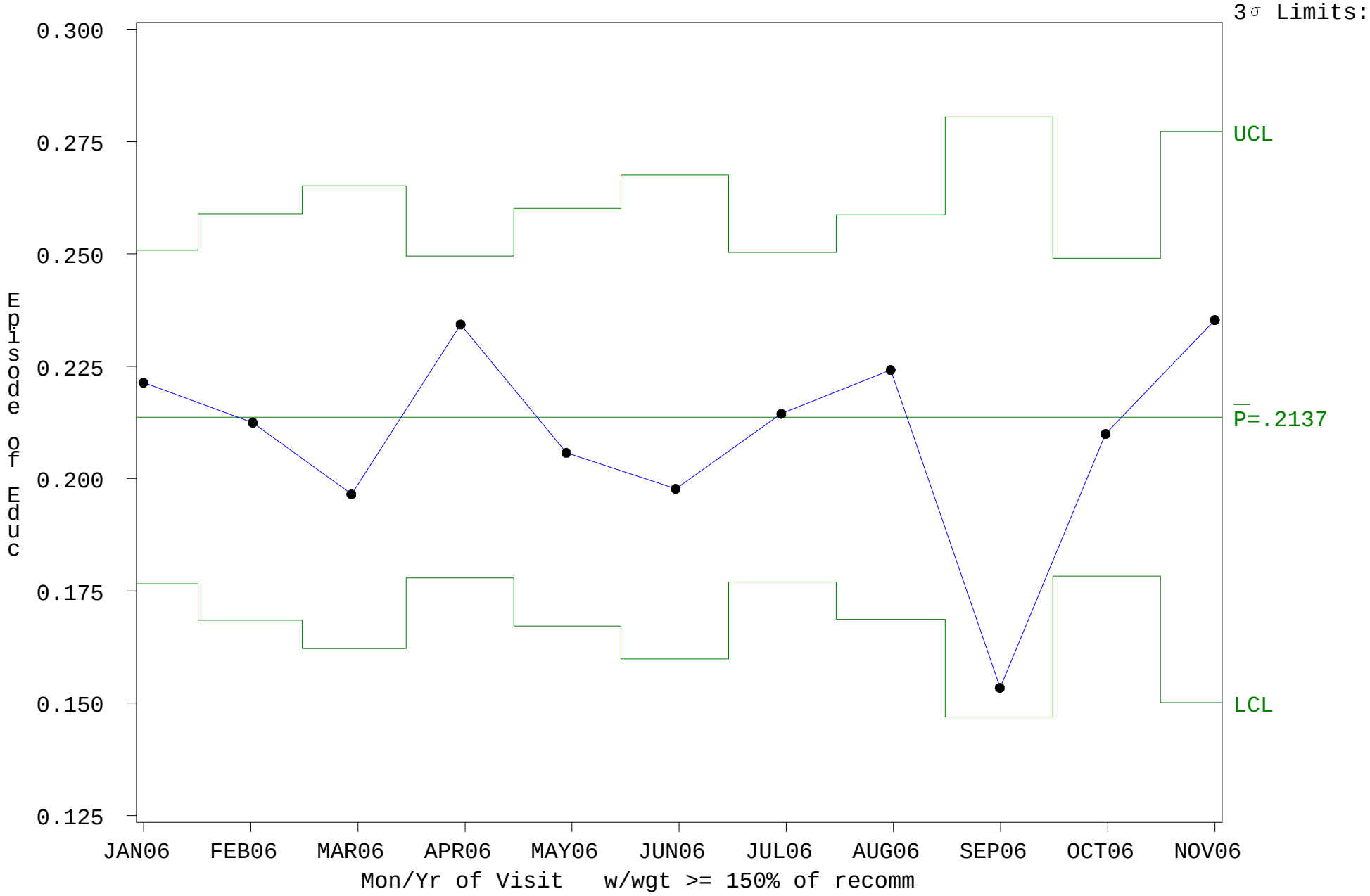

Subgroup Sizes: Min n=339 Max n=1210

Source: ORYX2.rate5157