Comp Chrt for Early Diagnosis of Diabetic Retinopathy (#5090)

Time Period: Jan 2001 - Dec 2001
Denominator=All Diabetic Patients, Numerator=Diabetic Eye Exam
Chart created: Wednesday, 08MAY2002
Hospital=Red Lake - Bemidji

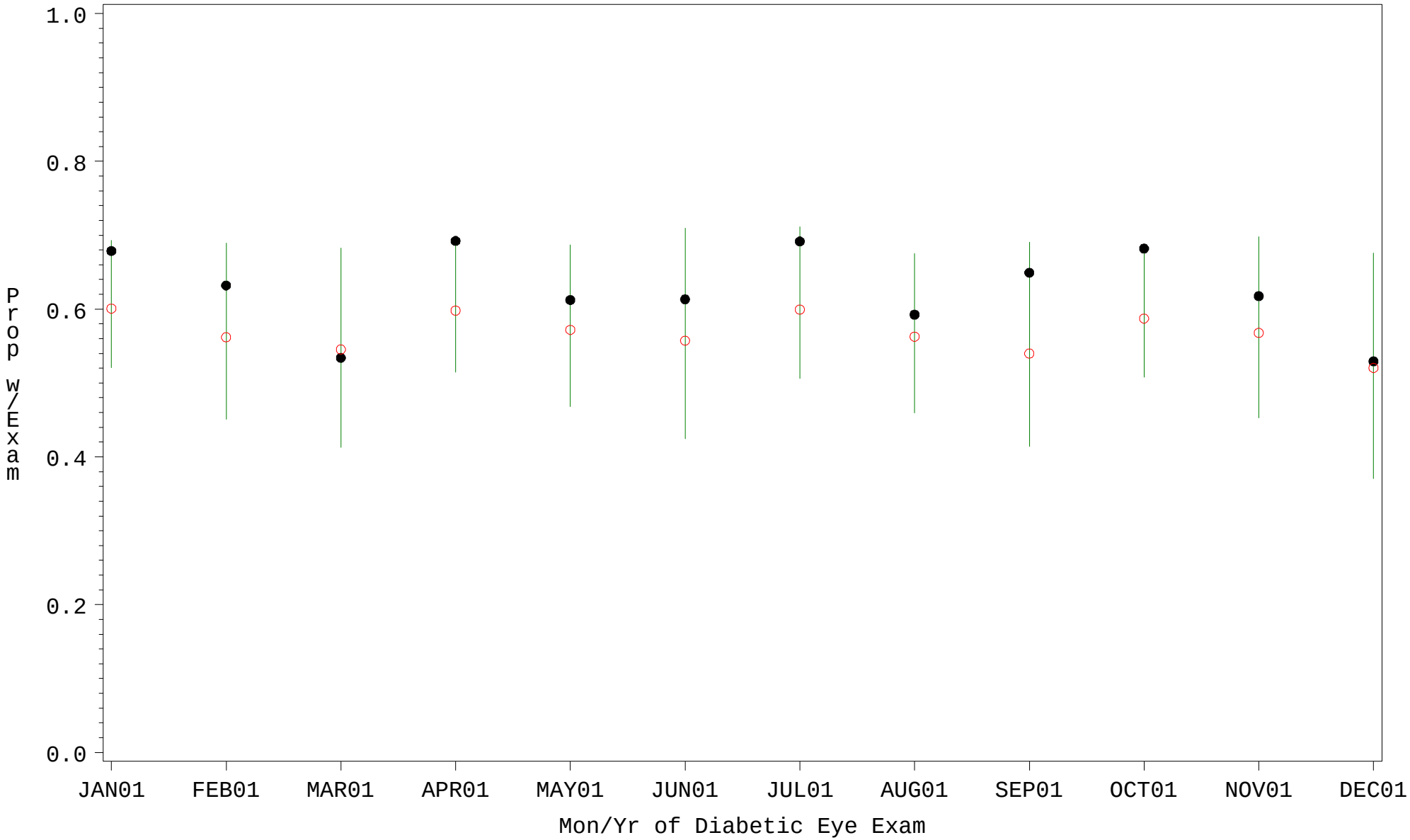

PLOT ● Organization's Observed Rate ○ Expected Rate-Comparison Group

Source: ORYX2.rate5090

Comp Chrt for Early Diagnosis of Diabetic Retinopathy (#5090)

Time Period: Jan 2001 - Dec 2001
Denominator=All Diabetic Patients, Numerator=Diabetic Eye Exam
Chart created: Wednesday, 08MAY2002
Hospital=ACL Hospital - Albuquerque

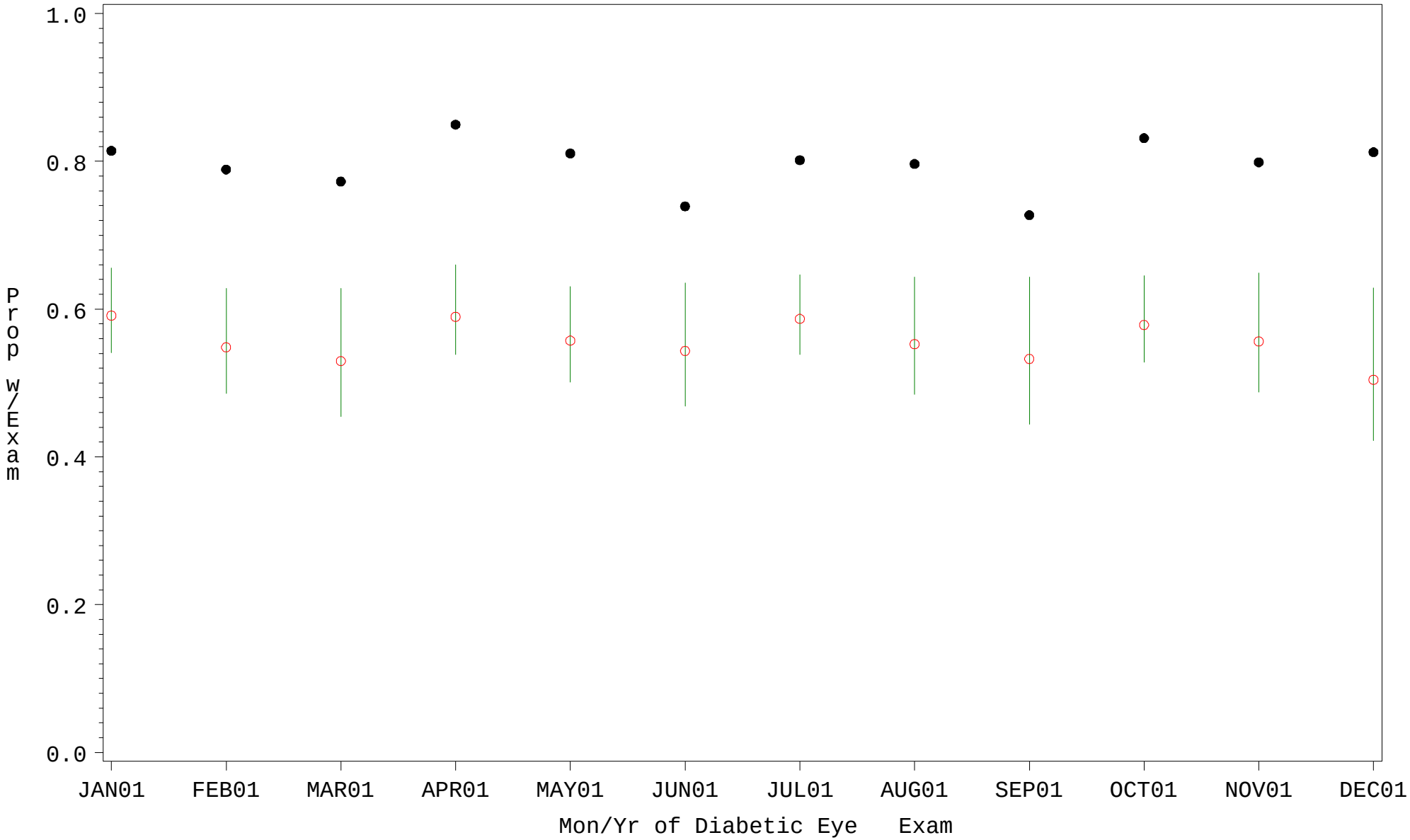

PLOT ● Organization's Observed Rate ○ Expected Rate-Comparison Group

Source: ORYX2.rate5090

Comp Chrt for Early Diagnosis of Diabetic Retinopathy (#5090)

Time Period: Jan 2001 - Dec 2001
Denominator=All Diabetic Patients, Numerator=Diabetic Eye Exam
Chart created: Wednesday, 08MAY2002
Hospital=Barrow - Alaska

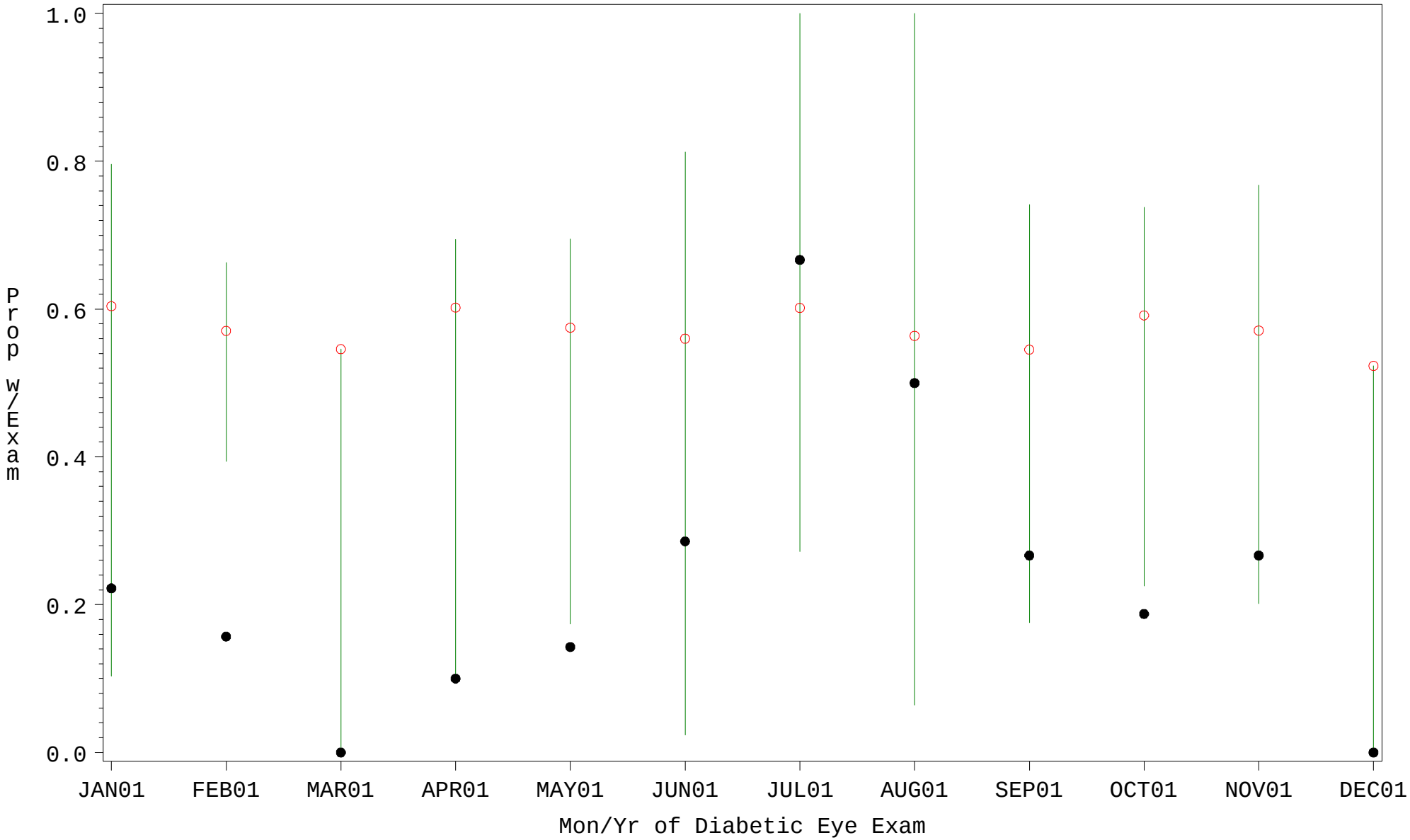

PLOT ● Organization's Observed Rate ○ Expected Rate-Comparison Group

Source: ORYX2.rate5090

Comp Chrt for Early Diagnosis of Diabetic Retinopathy (#5090)

Time Period: Jan 2001 - Dec 2001
Denominator=All Diabetic Patients, Numerator=Diabetic Eye Exam
Chart created: Wednesday, 08MAY2002
Hospital=Maniilaq - Alaska

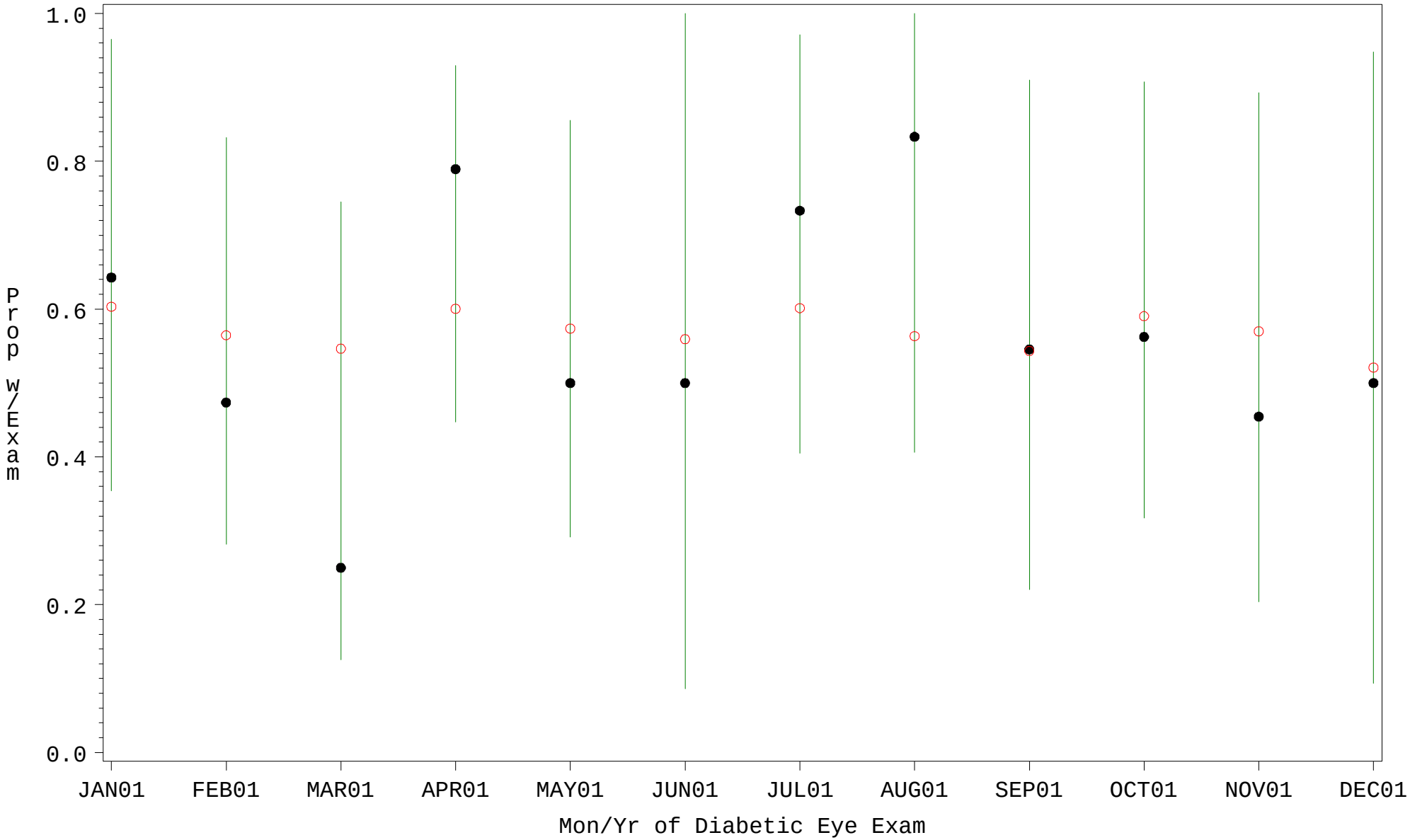

PLOT ● Organization's Observed Rate ○ Expected Rate-Comparison Group

Source: ORYX2.rate5090

Comp Chrt for Early Diagnosis of Diabetic Retinopathy (#5090)

Time Period: Jan 2001 - Dec 2001
Denominator=All Diabetic Patients, Numerator=Diabetic Eye Exam
Chart created: Wednesday, 08MAY2002
Hospital=Browning - Billings

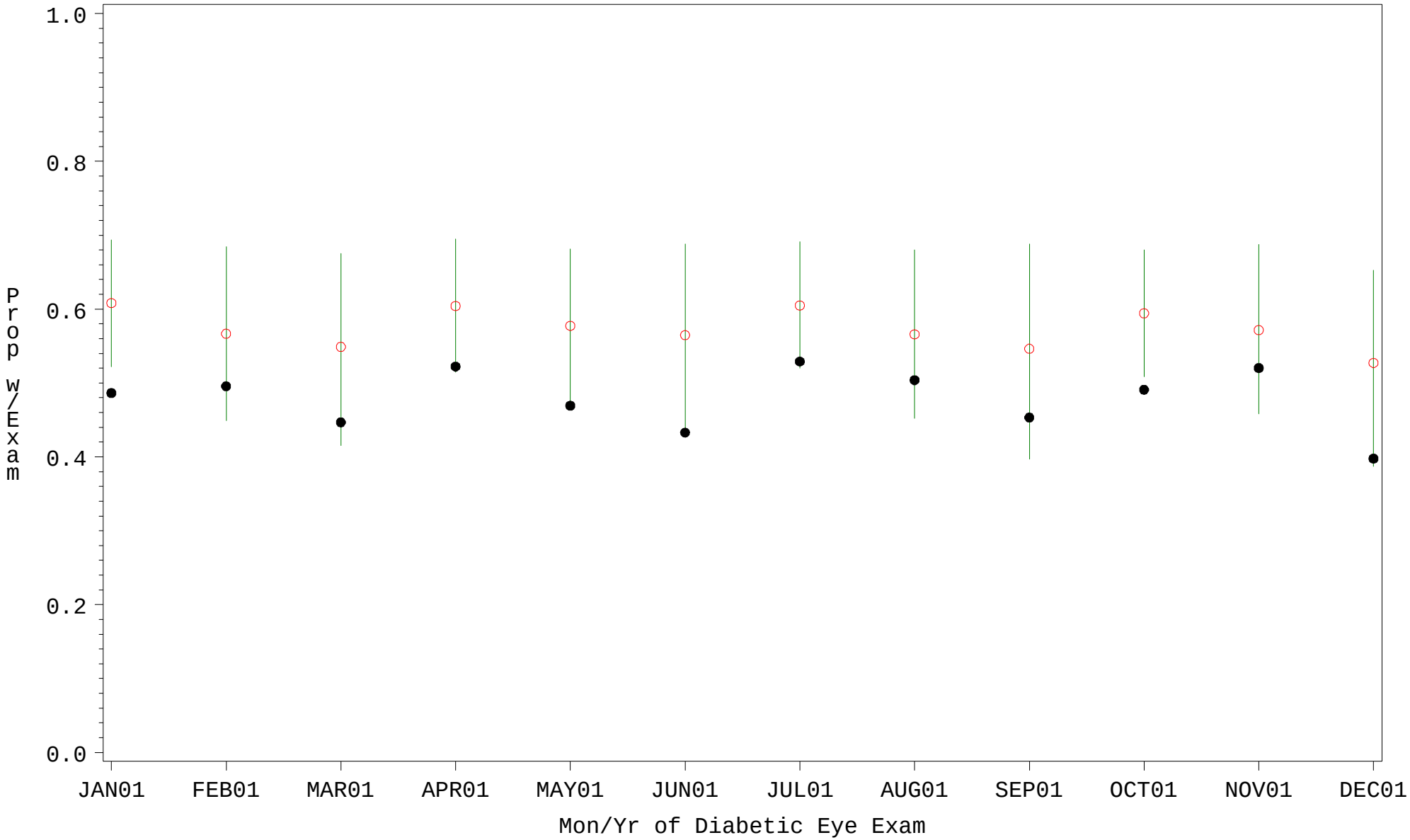

PLOT ● Organization's Observed Rate ○ Expected Rate-Comparison Group

Source: ORYX2.rate5090

Comp Chrt for Early Diagnosis of Diabetic Retinopathy (#5090)

Time Period: Jan 2001 - Dec 2001
Denominator=All Diabetic Patients, Numerator=Diabetic Eye Exam
Chart created: Wednesday, 08MAY2002
Hospital=Clinton - Oklahoma

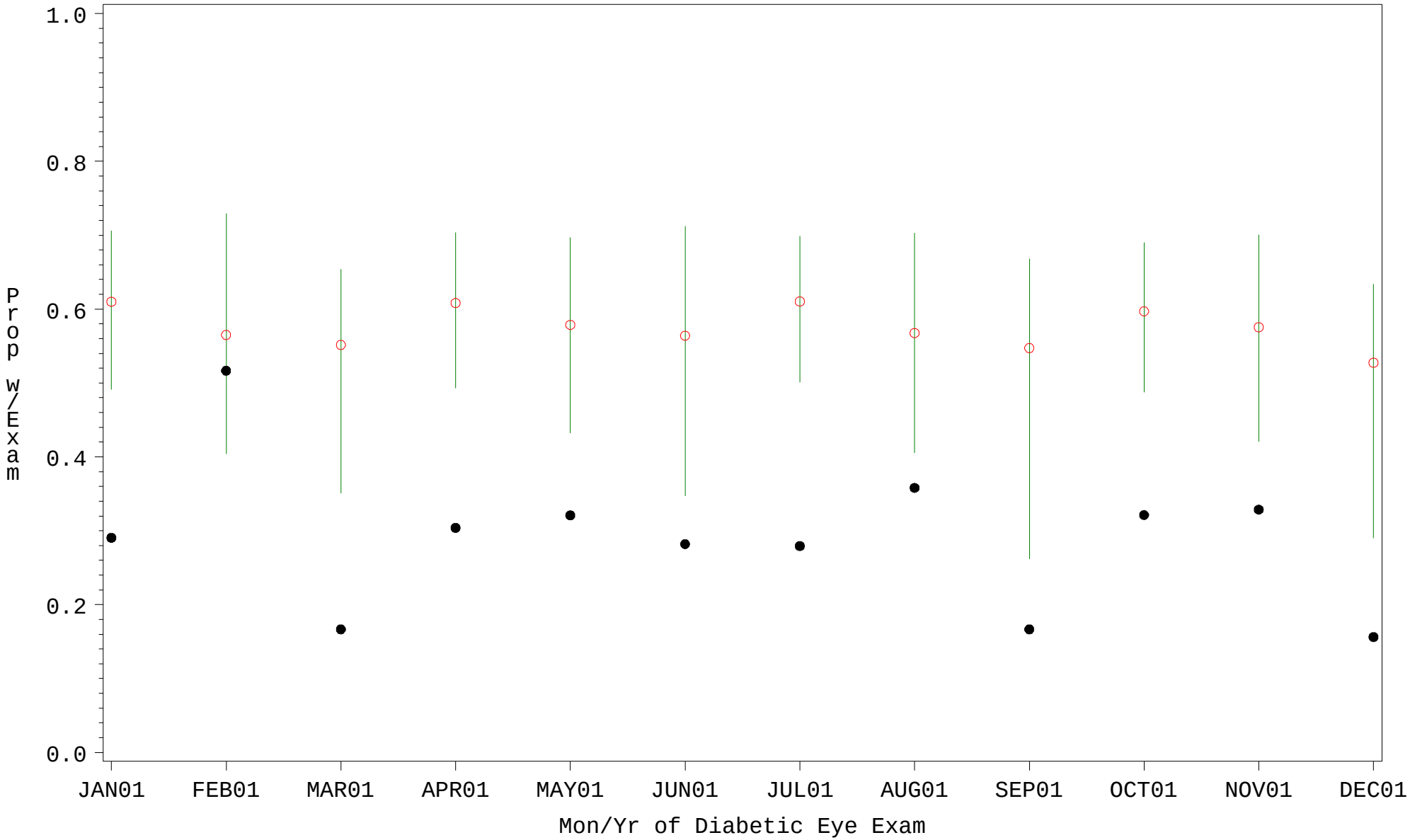

PLOT ● Organization's Observed Rate ○ Expected Rate-Comparison Group

Source: ORYX2.rate5090

Comp Chrt for Early Diagnosis of Diabetic Retinopathy (#5090)

Time Period: Jan 2001 - Dec 2001
Denominator=All Diabetic Patients, Numerator=Diabetic Eye Exam
Chart created: Wednesday, 08MAY2002
Hospital=Lawton - Oklahoma

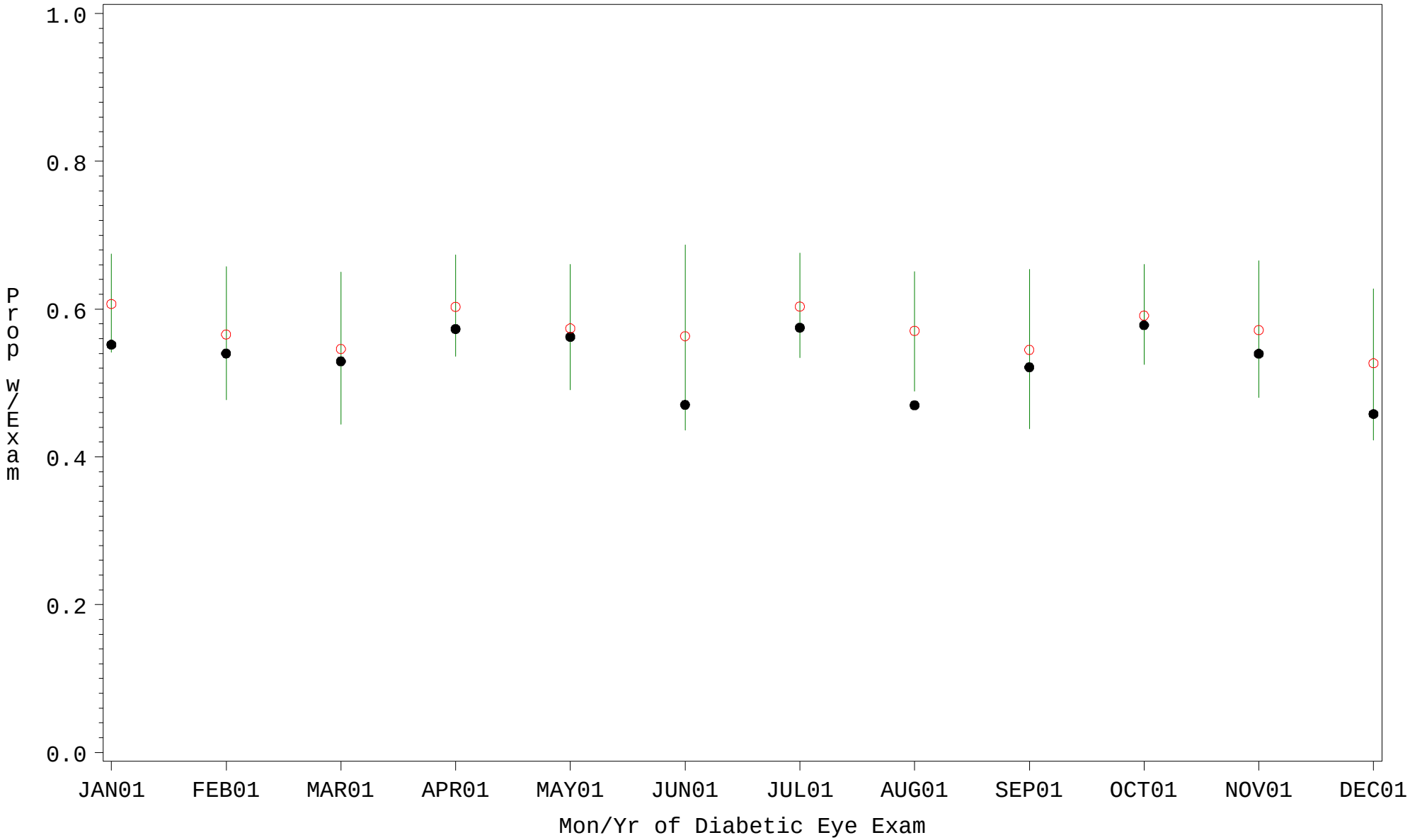

PLOT ● Organization's Observed Rate ○ Expected Rate-Comparison Group

Source: ORYX2.rate5090

Comp Chrt for Early Diagnosis of Diabetic Retinopathy (#5090)

Time Period: Jan 2001 - Dec 2001
Denominator=All Diabetic Patients, Numerator=Diabetic Eye Exam
Chart created: Wednesday, 08MAY2002
Hospital=W.W. Hastings - Oklahoma

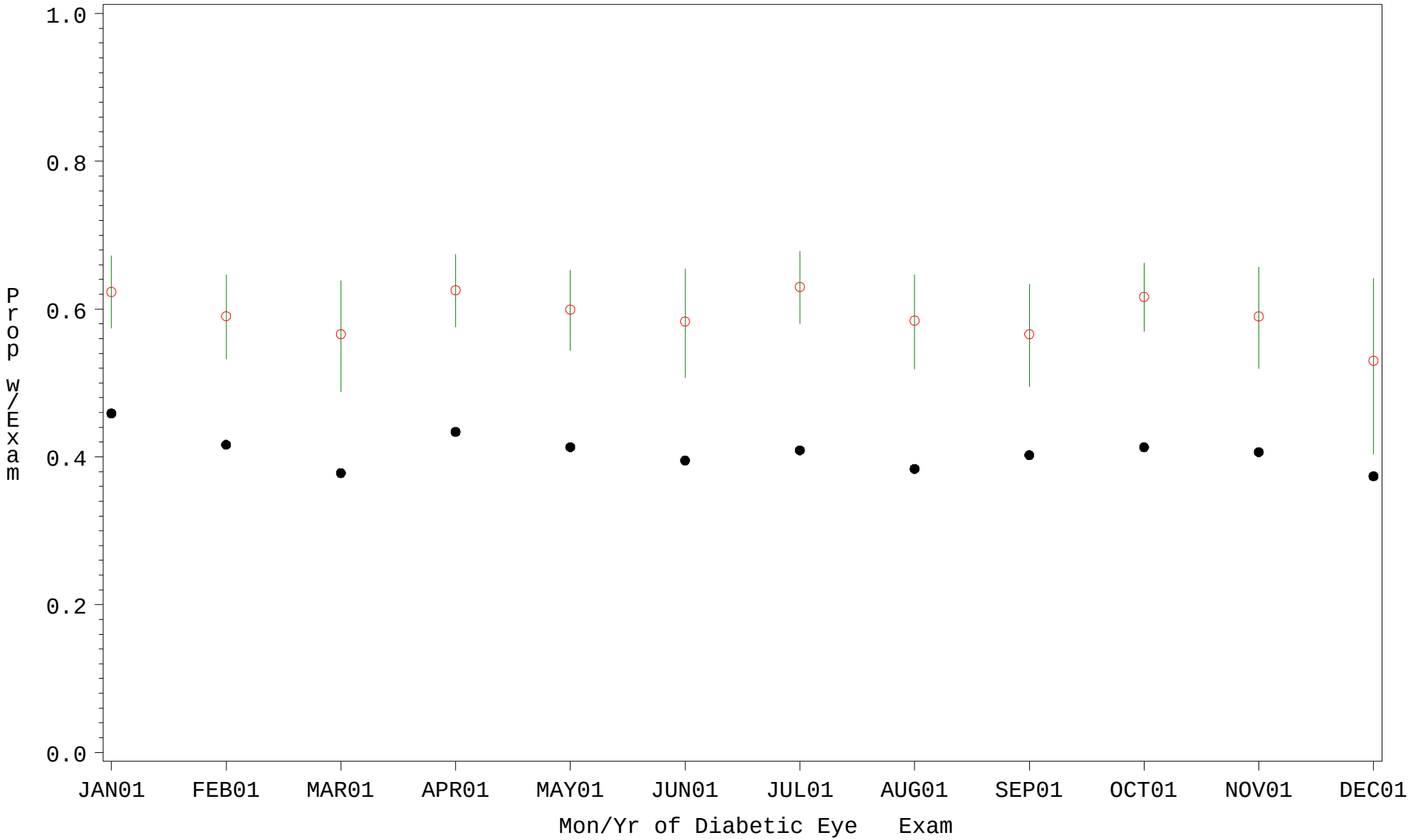

PLOT ● Organization's Observed Rate ○ Expected Rate-Comparison Group

Source: ORYX2.rate5090

Comp Chrt for Early Diagnosis of Diabetic Retinopathy (#5090)

Time Period: Jan 2001 - Dec 2001
Denominator=All Diabetic Patients, Numerator=Diabetic Eye Exam
Chart created: Wednesday, 08MAY2002
Hospital=Cherokee Hosp - Nashville

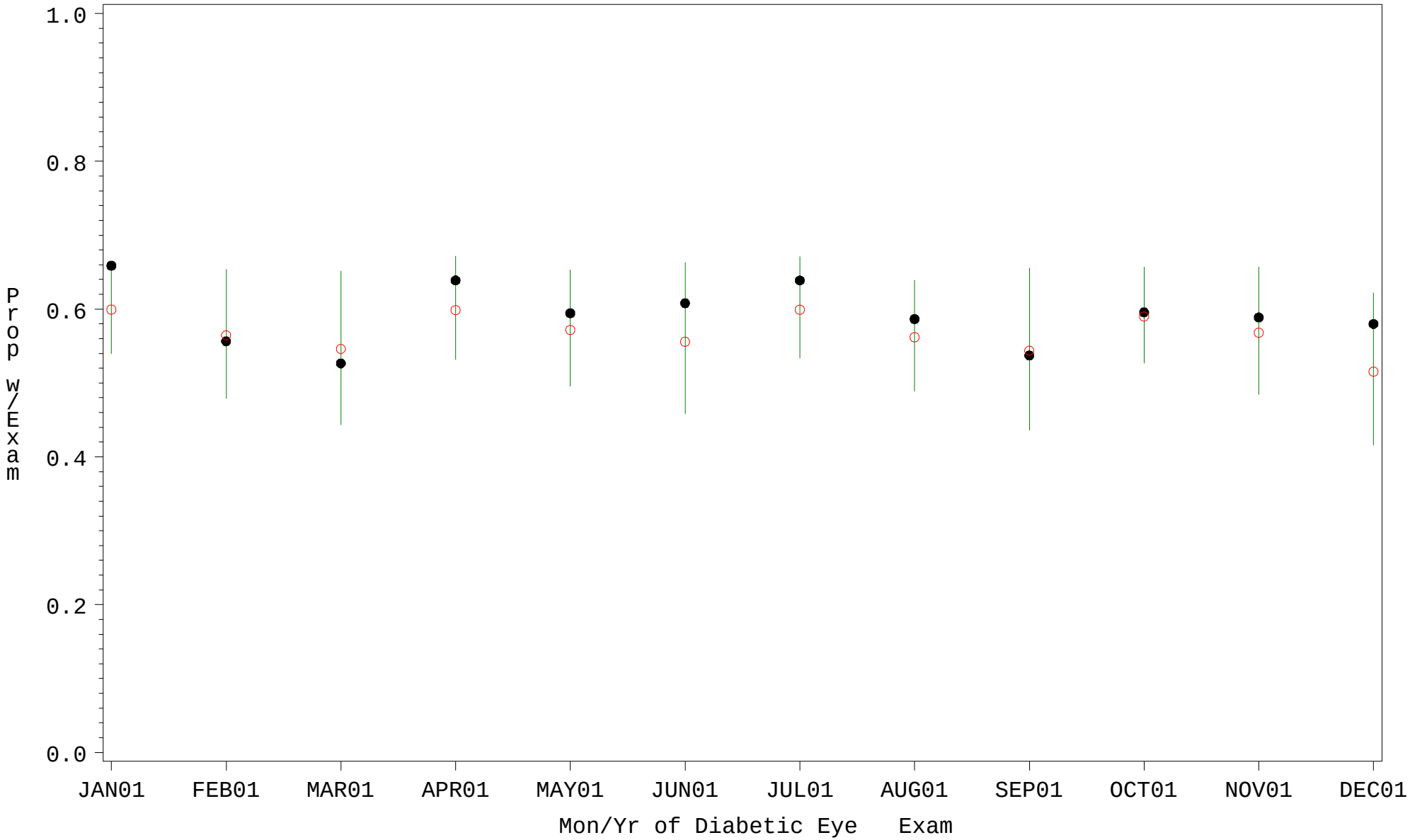

PLOT ● Organization's Observed Rate ○ Expected Rate-Comparison Group

Source: ORYX2.rate5090

Comp Chrt for Early Diagnosis of Diabetic Retinopathy (#5090)

Time Period: Jan 2001 - Dec 2001
Denominator=All Diabetic Patients, Numerator=Diabetic Eye Exam
Chart created: Wednesday, 08MAY2002
Hospital=Choctaw HSA - Oklahoma

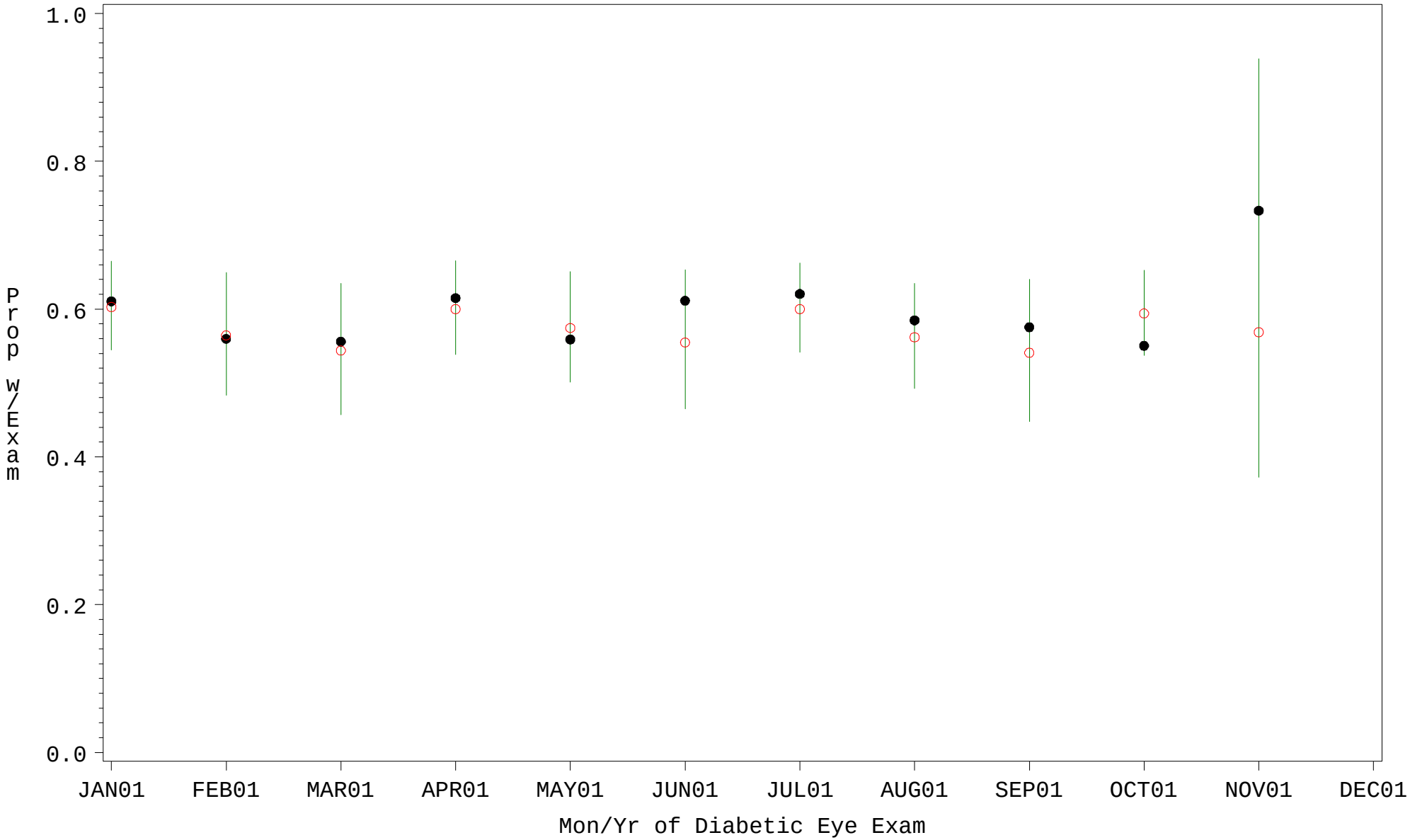

PLOT ● Organization's Observed Rate ○ Expected Rate-Comparison Group

Source: ORYX2.rate5090

Comp Chrt for Early Diagnosis of Diabetic Retinopathy (#5090)

Time Period: Jan 2001 - Dec 2001
Denominator=All Diabetic Patients, Numerator=Diabetic Eye Exam
Chart created: Wednesday, 08MAY2002
Hospital=Choctaw Hosp - Nashville

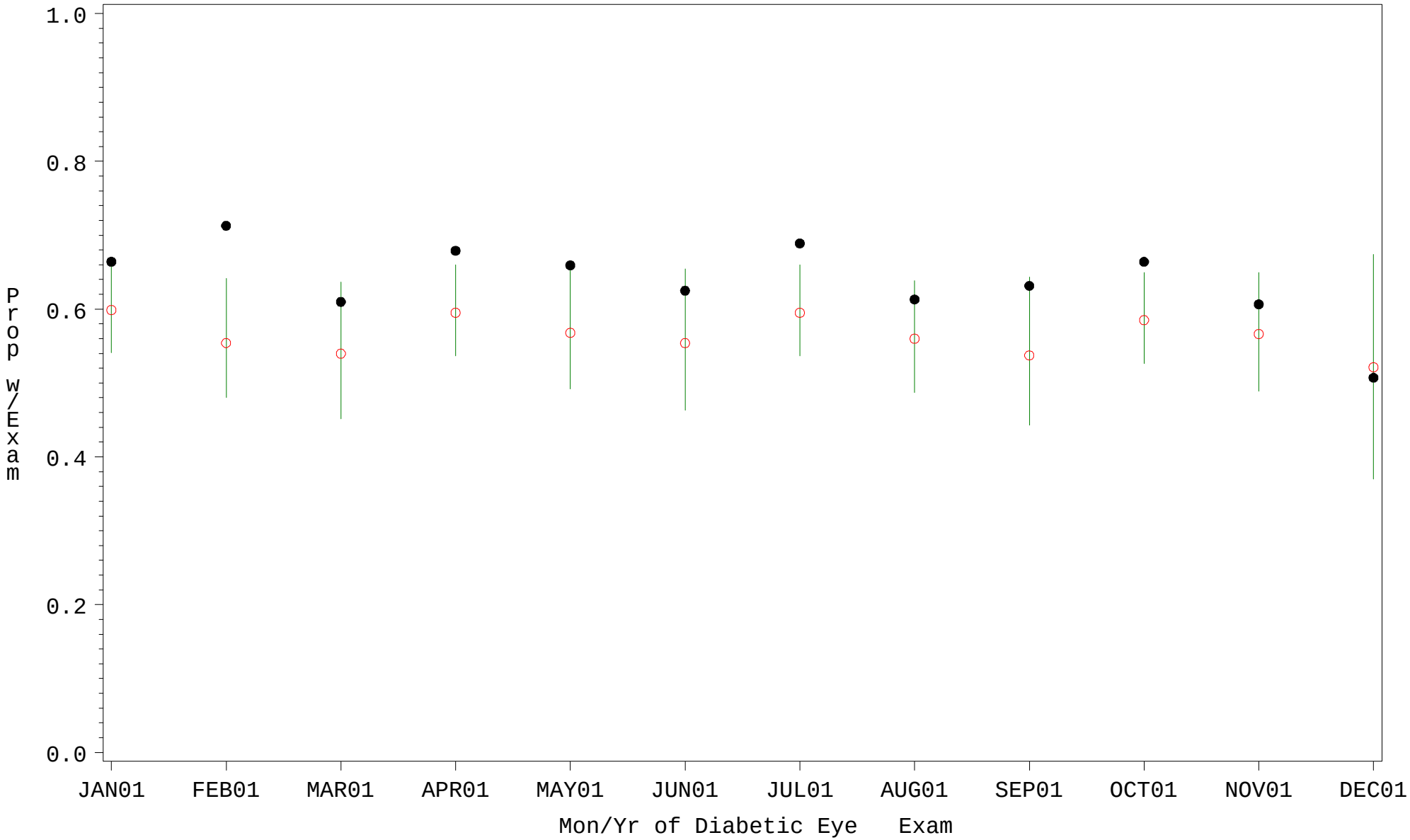

PLOT ● Organization's Observed Rate ○ Expected Rate-Comparison Group

Source: ORYX2.rate5090

Comp Chrt for Early Diagnosis of Diabetic Retinopathy (#5090)

Time Period: Jan 2001 - Dec 2001
Denominator=All Diabetic Patients, Numerator=Diabetic Eye Exam
Chart created: Wednesday, 08MAY2002
Hospital=Keams Canyon - Phoenix

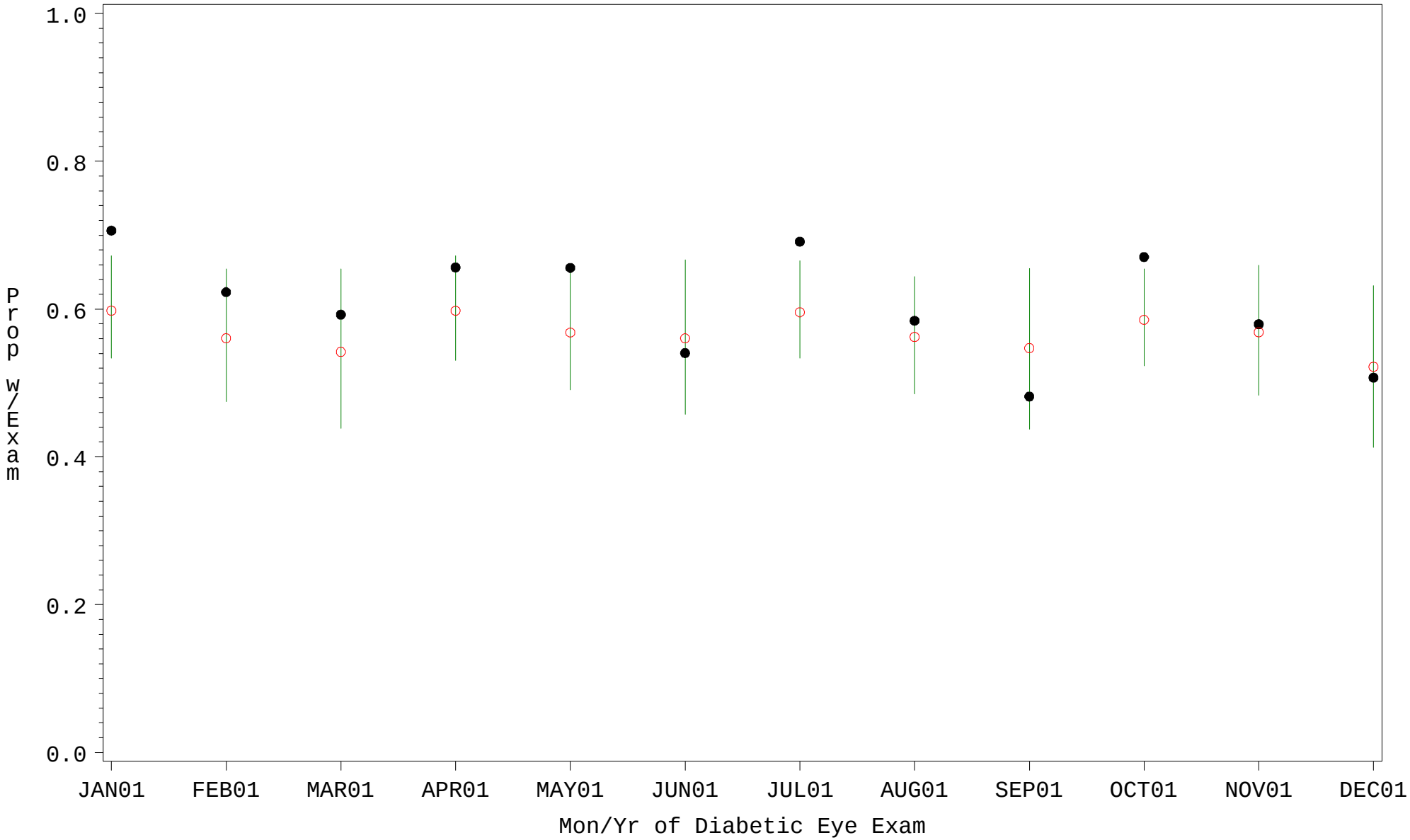

PLOT ● Organization's Observed Rate ○ Expected Rate-Comparison Group

Source: ORYX2.rate5090

Comp Chrt for Early Diagnosis of Diabetic Retinopathy (#5090)

Time Period: Jan 2001 - Dec 2001
Denominator=All Diabetic Patients, Numerator=Diabetic Eye Exam
Chart created: Wednesday, 08MAY2002
Hospital=Parker - Phoenix

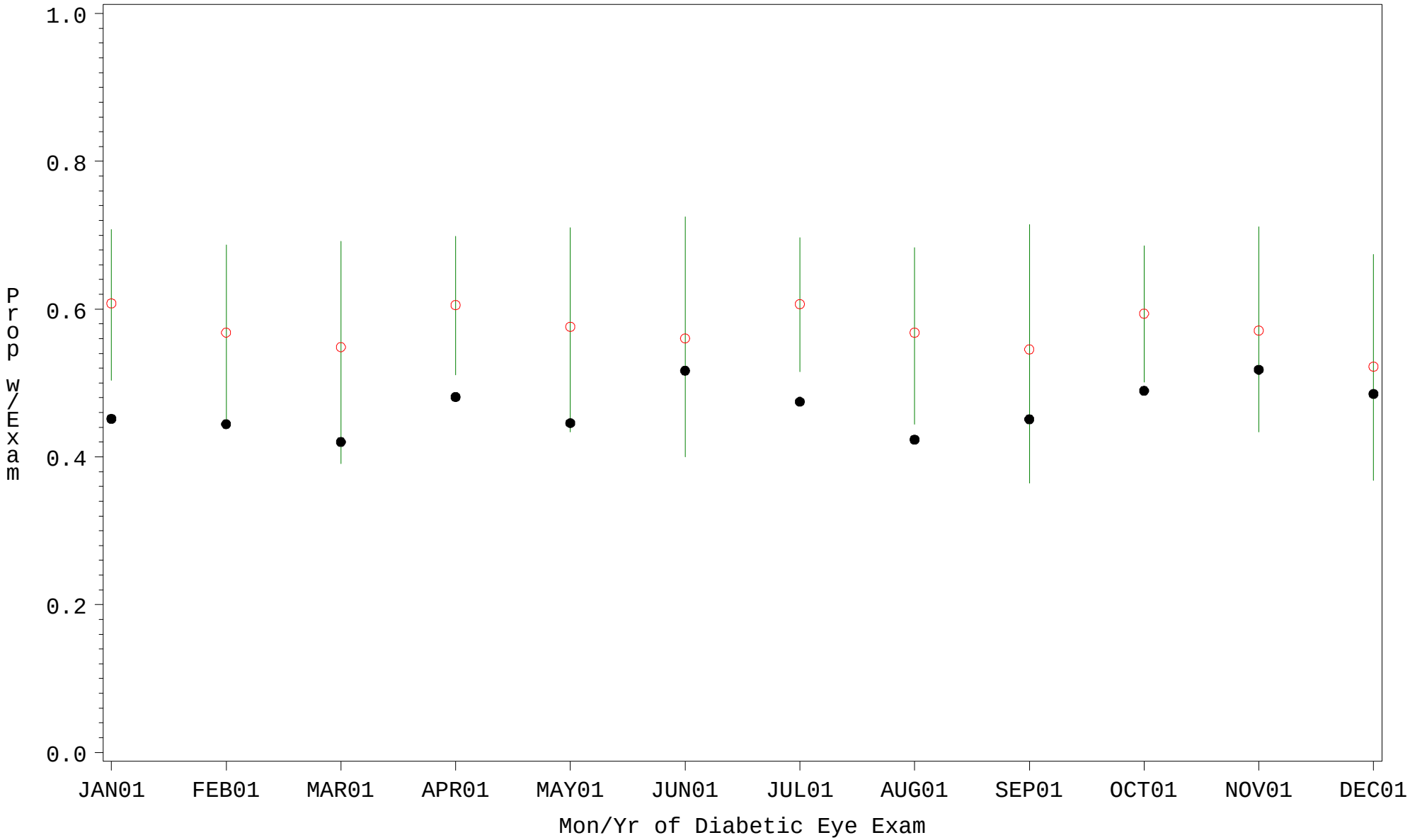

PLOT ● Organization's Observed Rate ○ Expected Rate-Comparison Group

Source: ORYX2.rate5090

Comp Chrt for Early Diagnosis of Diabetic Retinopathy (#5090)

Time Period: Jan 2001 - Dec 2001
Denominator=All Diabetic Patients, Numerator=Diabetic Eye Exam
Chart created: Wednesday, 08MAY2002
Hospital=PIMC - Phoenix

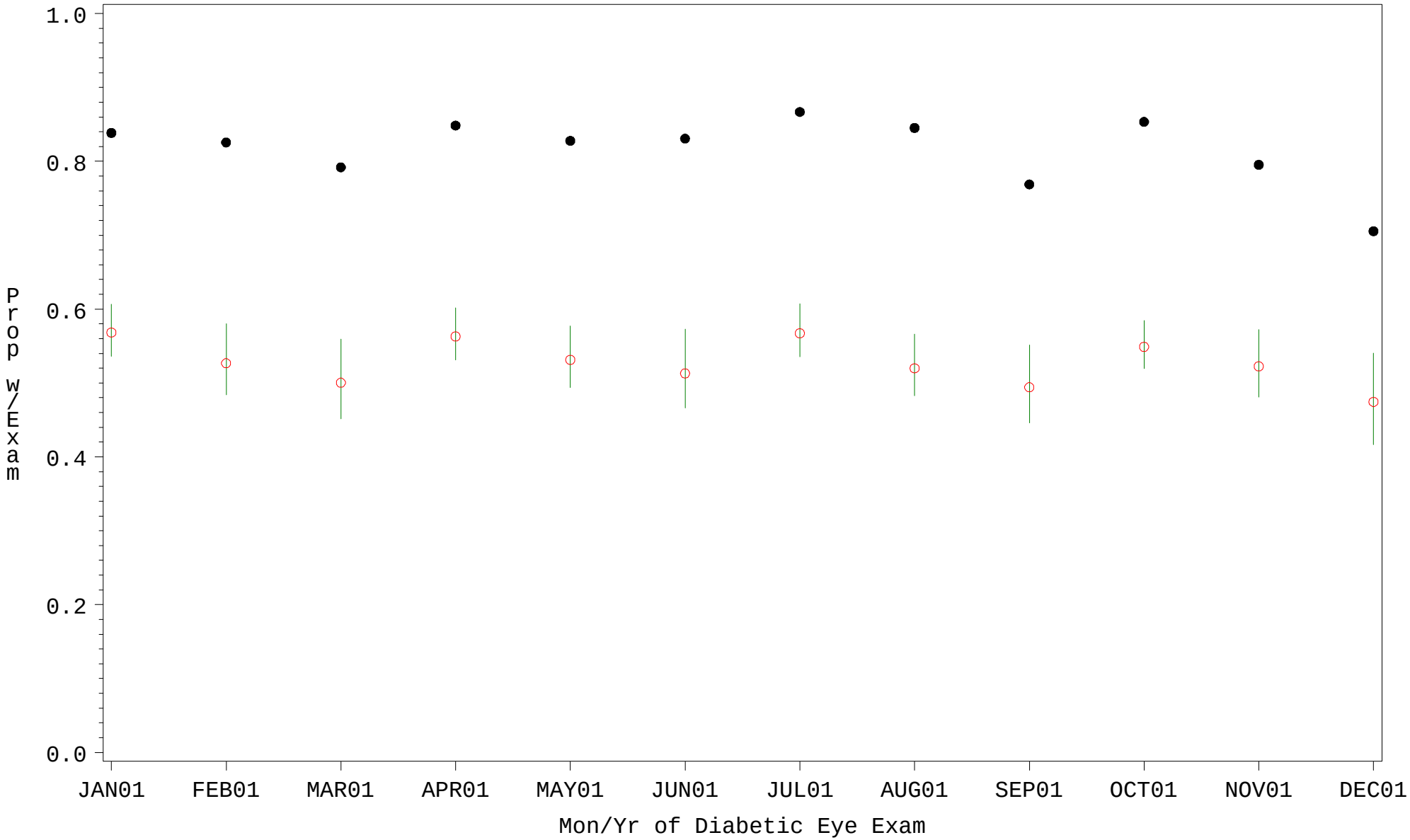

PLOT ● Organization's Observed Rate ○ Expected Rate-Comparison Group

Source: ORYX2.rate5090

Comp Chrt for Early Diagnosis of Diabetic Retinopathy (#5090)

Time Period: Jan 2001 - Dec 2001
Denominator=All Diabetic Patients, Numerator=Diabetic Eye Exam
Chart created: Wednesday, 08MAY2002
Hospital=White River - Phoenix

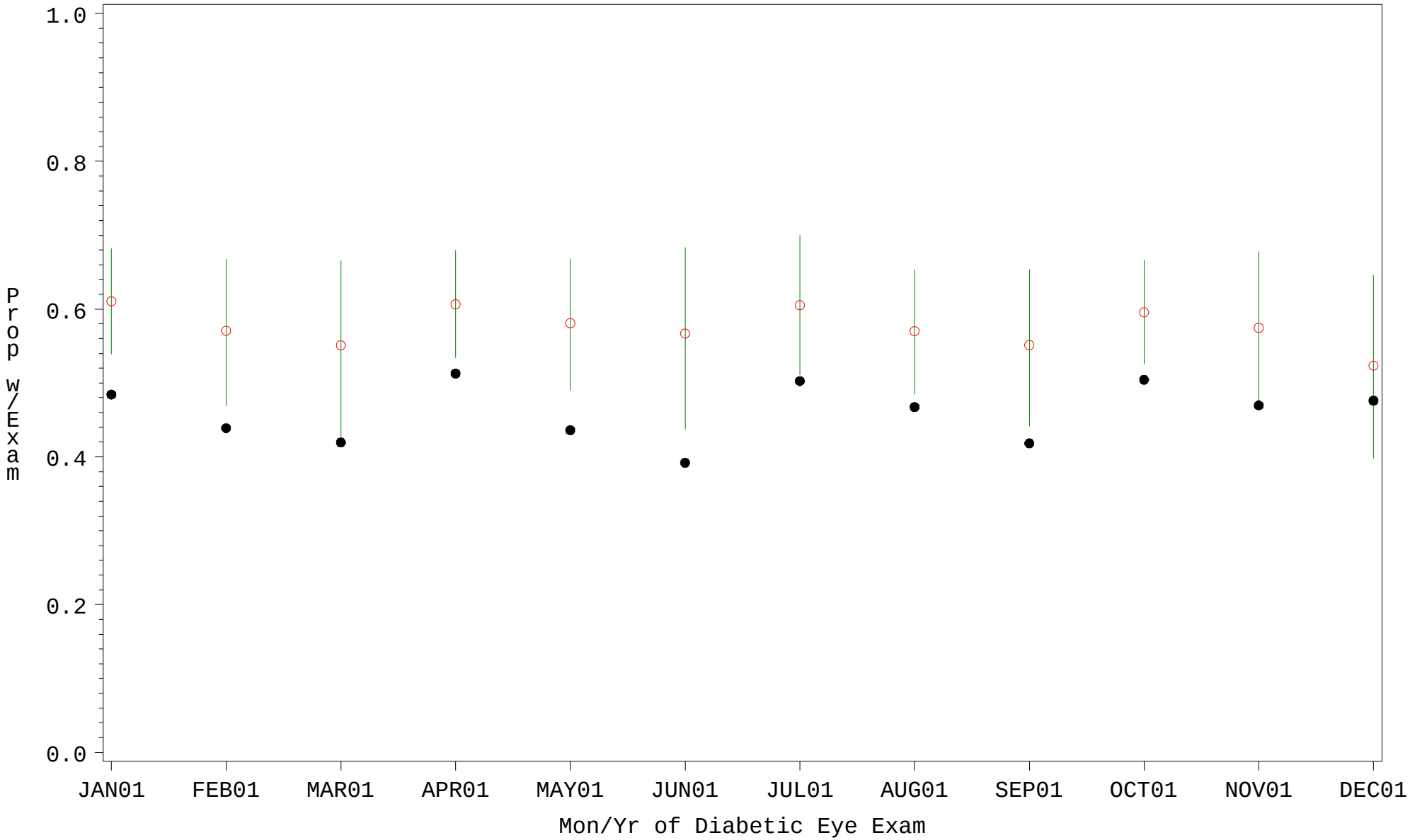

PLOT ● Organization's Observed Rate ○ Expected Rate-Comparison Group

Source: ORYX2.rate5090

Comp Chrt for Early Diagnosis of Diabetic Retinopathy (#5090)

Time Period: Jan 2001 - Dec 2001
Denominator=All Diabetic Patients, Numerator=Diabetic Eye Exam
Chart created: Wednesday, 08MAY2002
Hospital=Ft Yuma - Phoenix

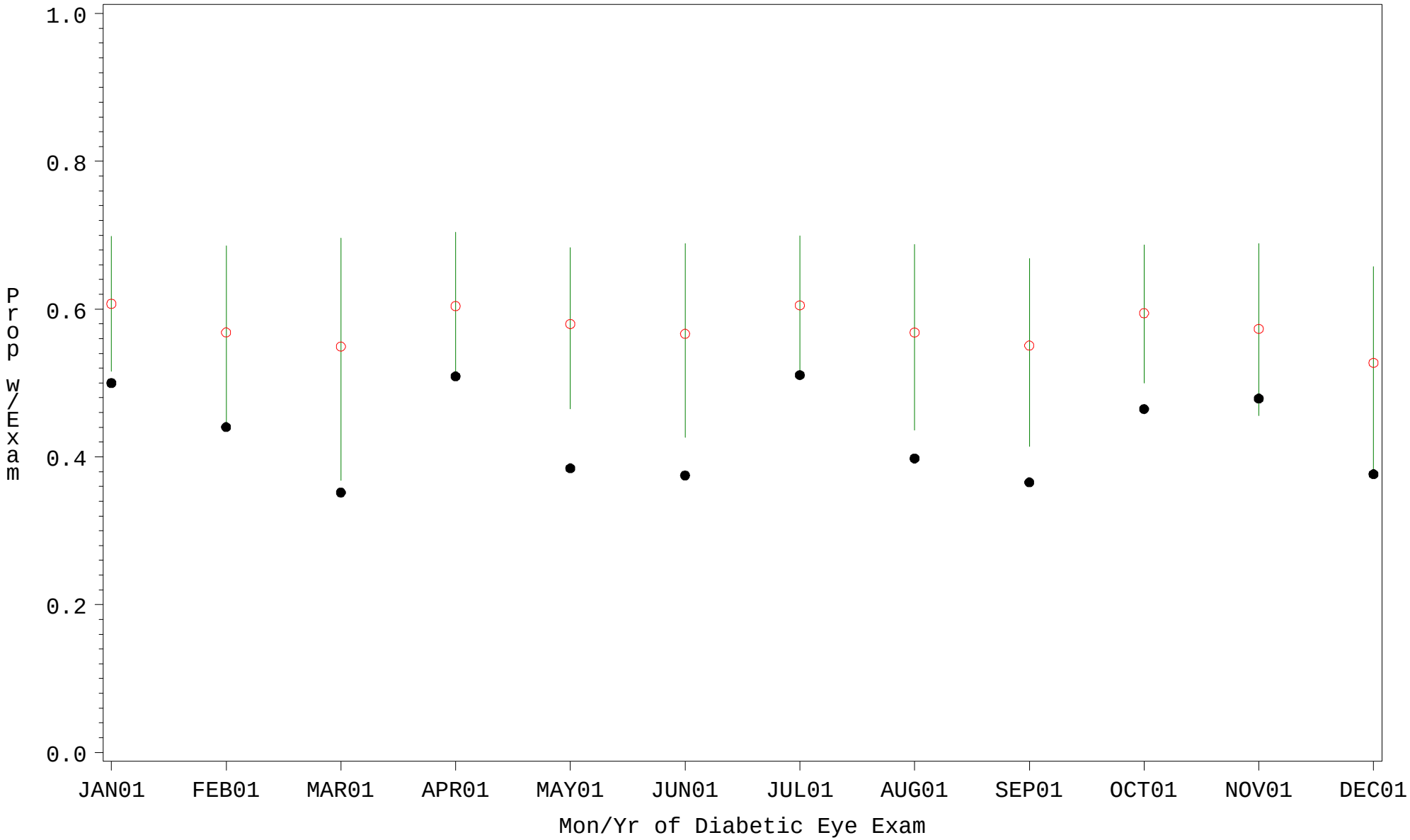

PLOT ● Organization's Observed Rate ○ Expected Rate-Comparison Group

Source: ORYX2.rate5090

Comp Chrt for Early Diagnosis of Diabetic Retinopathy (#5090)

Time Period: Jan 2001 - Dec 2001
Denominator=All Diabetic Patients, Numerator=Diabetic Eye Exam
Chart created: Wednesday, 08MAY2002
Hospital=Hu Hu Kam - Phoenix

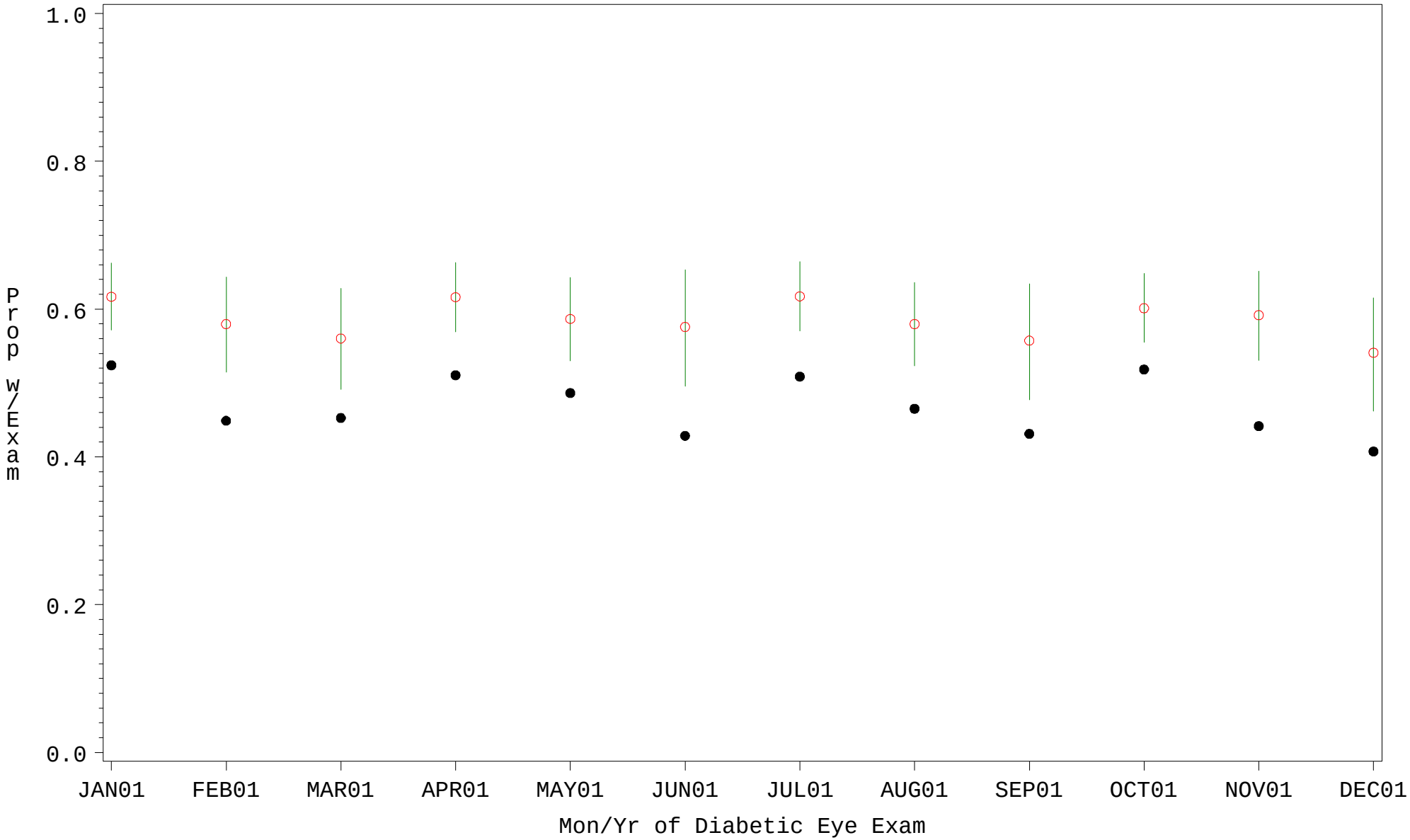

PLOT ● Organization's Observed Rate ○ Expected Rate-Comparison Group

Source: ORYX2.rate5090