Comp Chart for ACE Inhibitor Therapy for Diabetics (#5101)

Time Period: Jan 2003 - Dec 2003
Denominator=All Diabetic Patients, Numerator=ACE Inhibitor Prescribed
Chart created: Tuesday, 03FEB2004
Hospital=Rapid City - Aberdeen

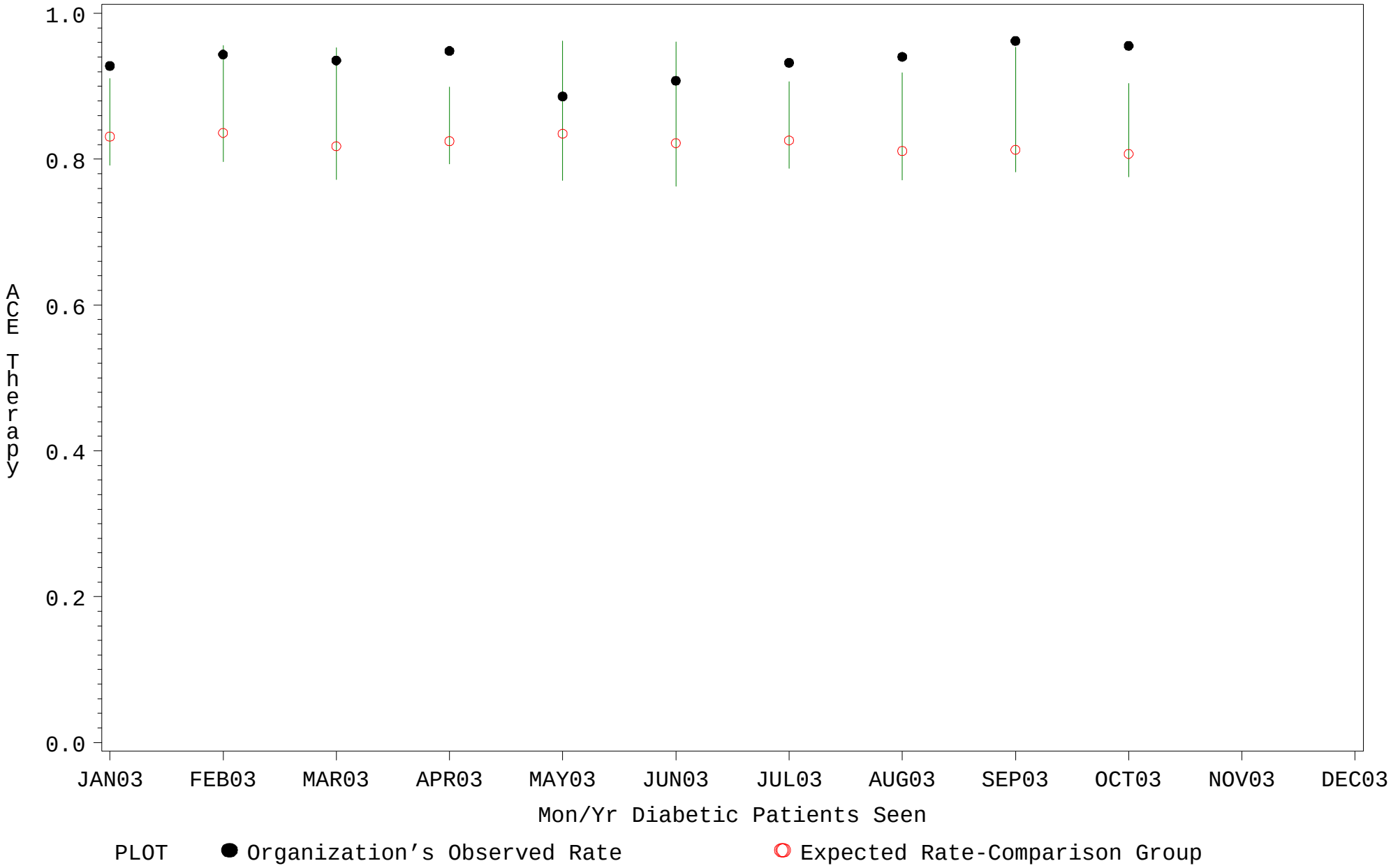

Source: ORYX2.rate5101

Comp Chart for ACE Inhibitor Therapy for Diabetics (#5101)

Time Period: Jan 2003 - Dec 2003
Denominator=All Diabetic Patients, Numerator=ACE Inhibitor Prescribed
Chart created: Tuesday, 03FEB2004
Hospital=Pine Ridge - Aberdeen

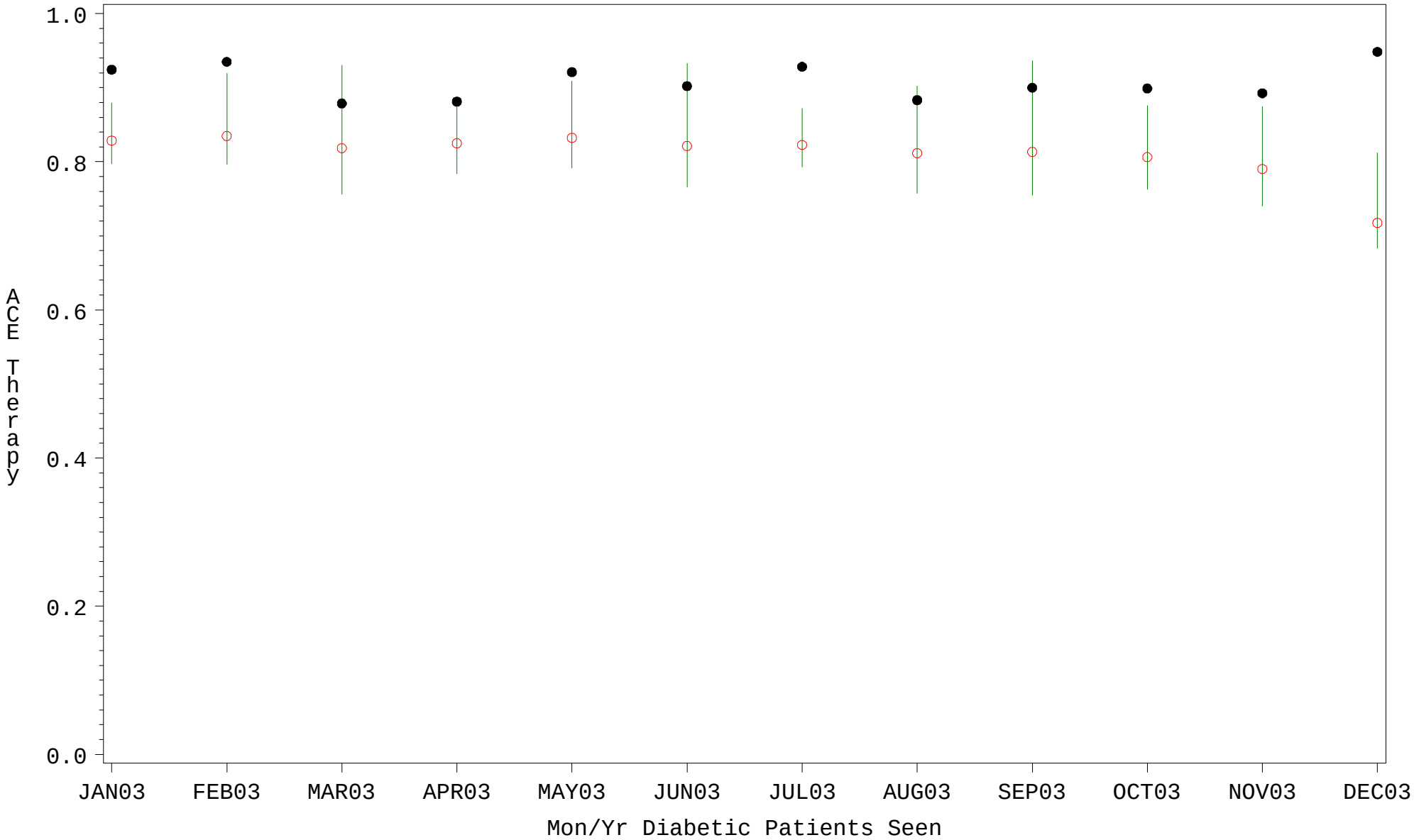

PLOT ● Organization's Observed Rate ○ Expected Rate-Comparison Group

Source: ORYX2.rate5101

Comp Chart for ACE Inhibitor Therapy for Diabetics (#5101)

Time Period: Jan 2003 - Dec 2003
Denominator=All Diabetic Patients, Numerator=ACE Inhibitor Prescribed
Chart created: Tuesday, 03FEB2004
Hospital=Ft. Yates - Aberdeen

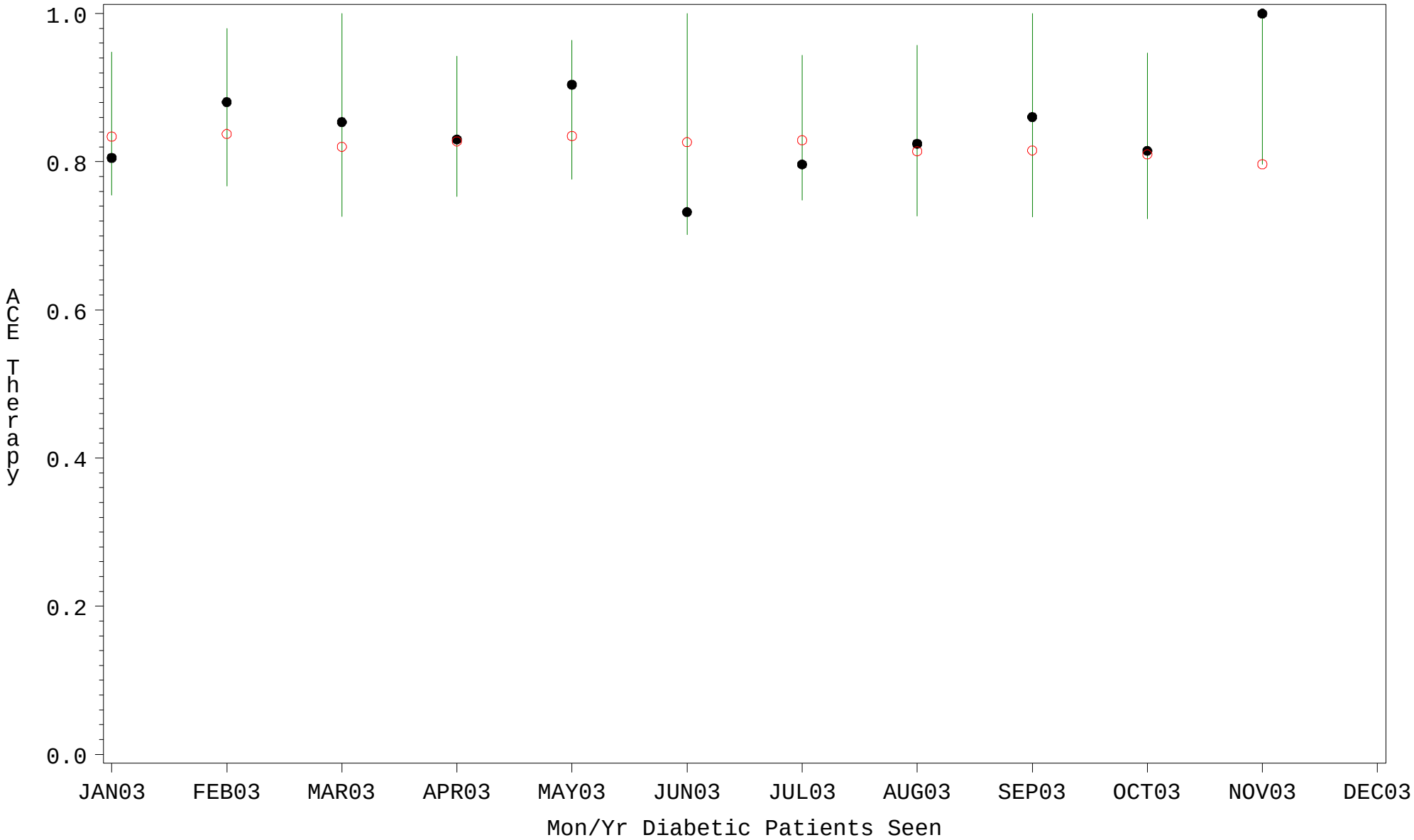

PLOT ● Organization's Observed Rate ○ Expected Rate-Comparison Group

Source: ORYX2.rate5101

Comp Chart for ACE Inhibitor Therapy for Diabetics (#5101)

Time Period: Jan 2003 - Dec 2003
Denominator=All Diabetic Patients, Numerator=ACE Inhibitor Prescribed
Chart created: Tuesday, 03FEB2004
Hospital=Quentin N Burdick - Aberdeen

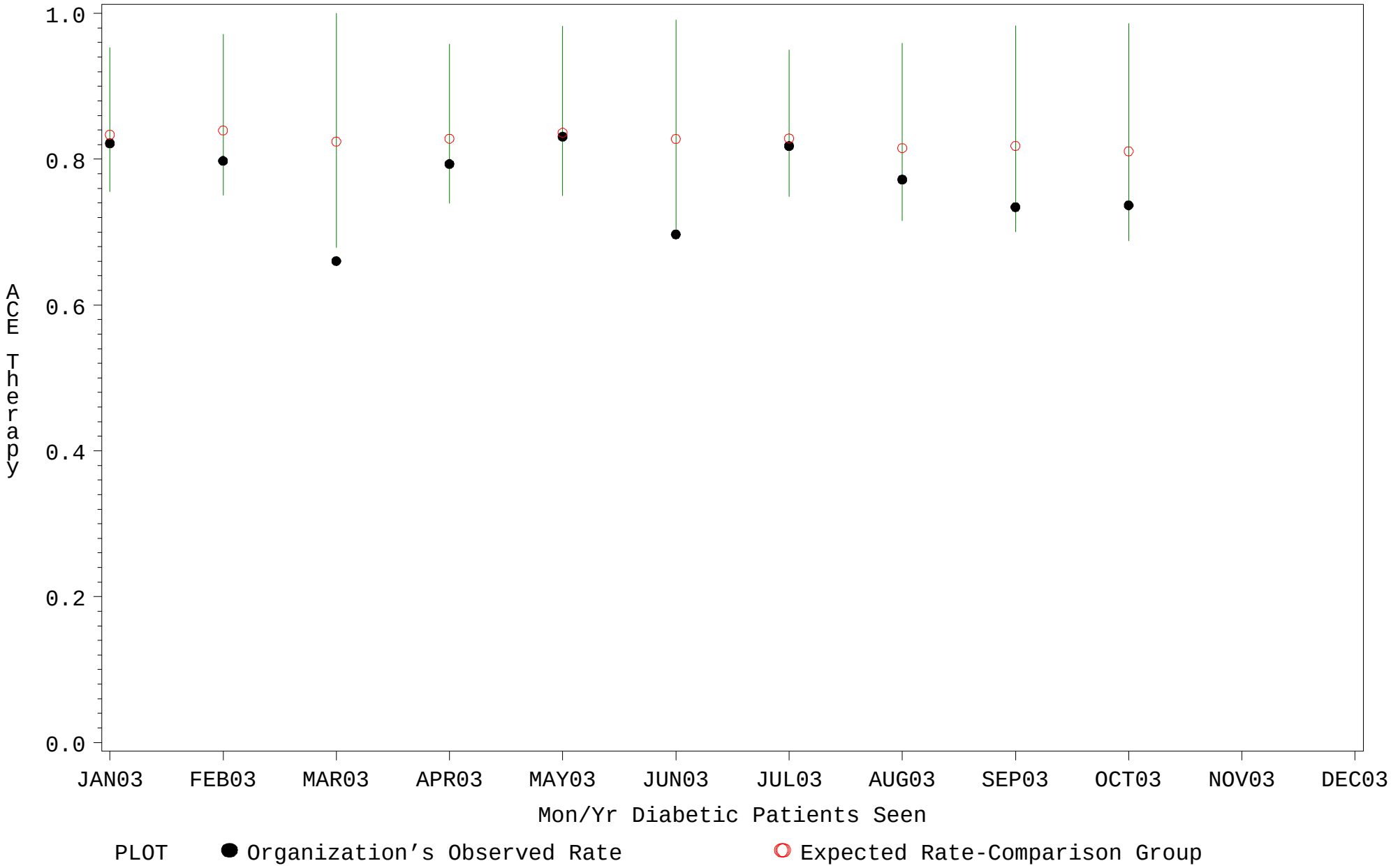

Source: ORYX2.rate5101

Comp Chart for ACE Inhibitor Therapy for Diabetics (#5101)

Time Period: Jan 2003 - Dec 2003
Denominator=All Diabetic Patients, Numerator=ACE Inhibitor Prescribed
Chart created: Tuesday, 03FEB2004
Hospital=Winnebago - Aberdeen

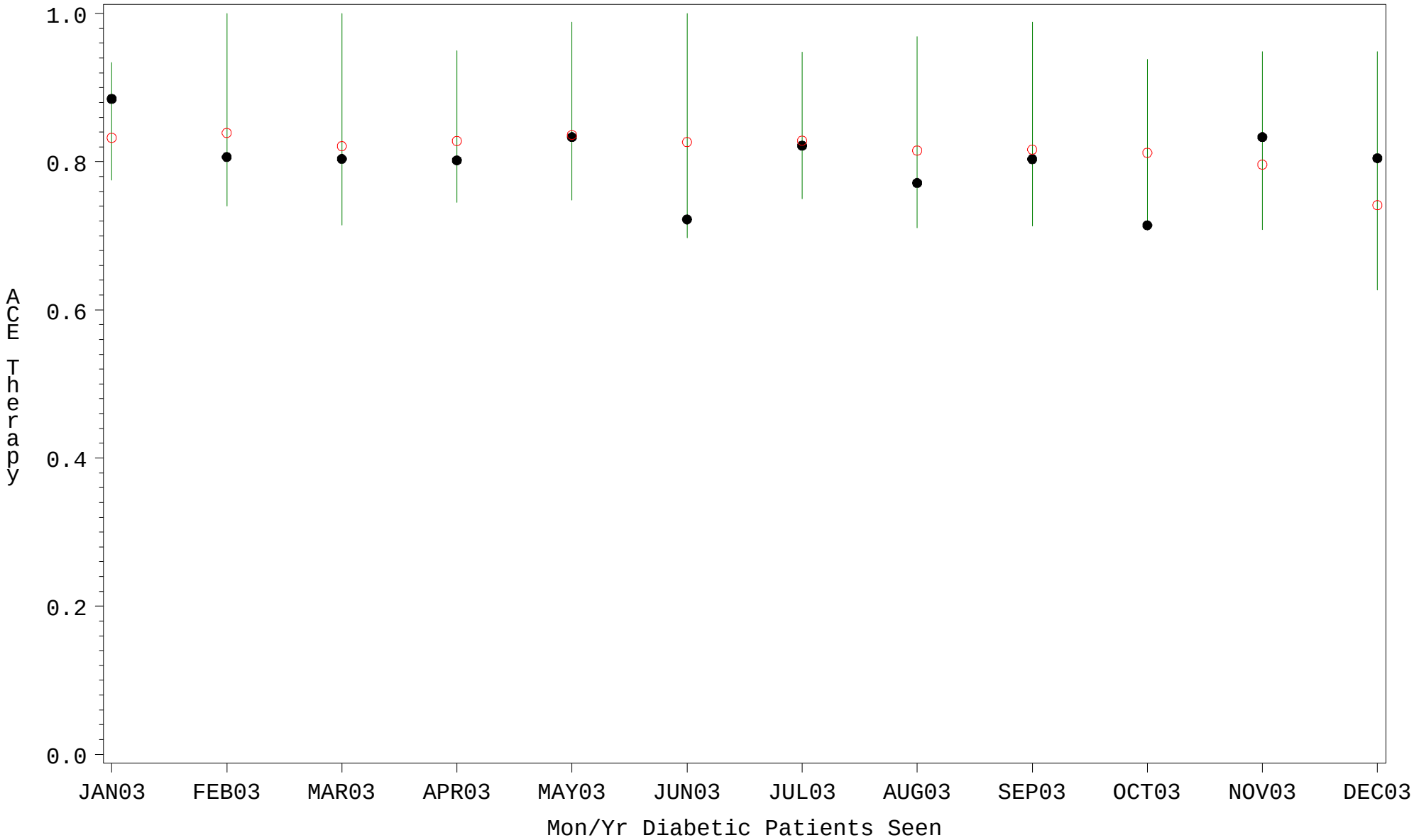

PLOT ● Organization's Observed Rate ○ Expected Rate-Comparison Group

Source: ORYX2.rate5101

Comp Chart for ACE Inhibitor Therapy for Diabetics (#5101)

Time Period: Jan 2003 - Dec 2003
Denominator=All Diabetic Patients, Numerator=ACE Inhibitor Prescribed
Chart created: Tuesday, 03FEB2004
Hospital=Cass Lake - Bemidji

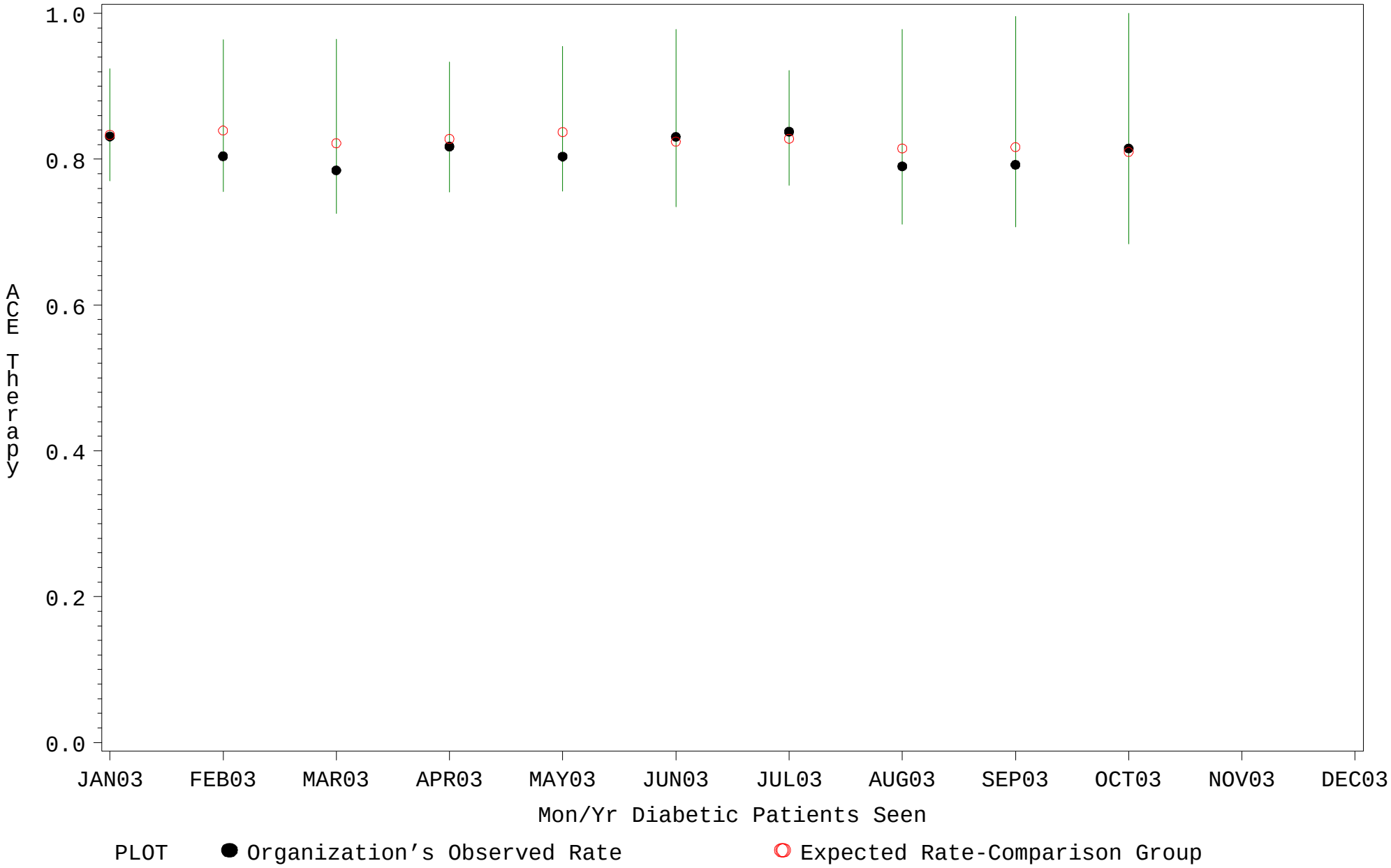

Source: ORYX2.rate5101

Comp Chart for ACE Inhibitor Therapy for Diabetics (#5101)

Time Period: Jan 2003 - Dec 2003
Denominator=All Diabetic Patients, Numerator=ACE Inhibitor Prescribed
Chart created: Tuesday, 03FEB2004
Hospital=ACL Hospital - Albuquerque

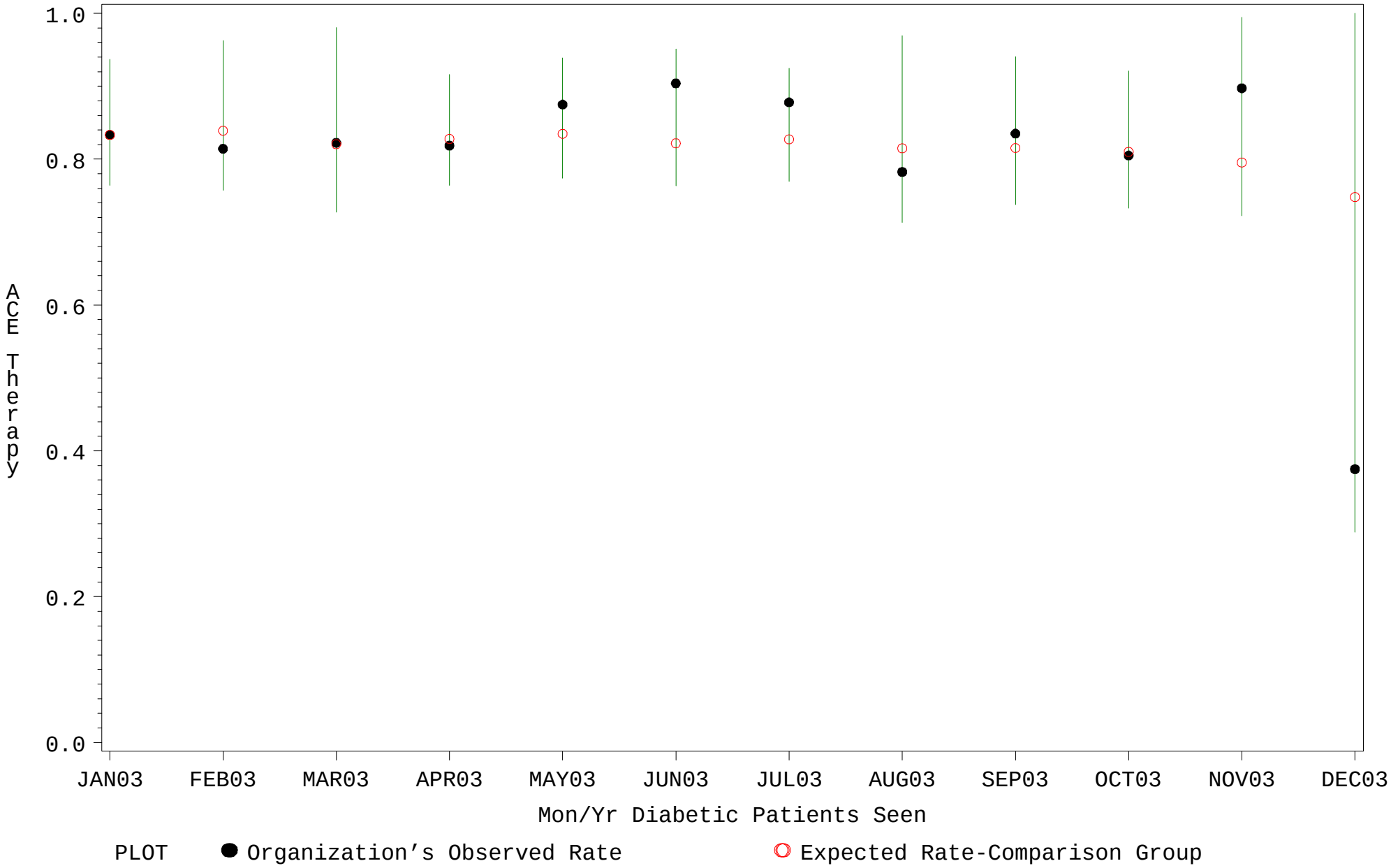

Source: ORYX2.rate5101

Comp Chart for ACE Inhibitor Therapy for Diabetics (#5101)

Time Period: Jan 2003 - Dec 2003
Denominator=All Diabetic Patients, Numerator=ACE Inhibitor Prescribed
Chart created: Tuesday, 03FEB2004
Hospital=Mescalero - Albuquerque

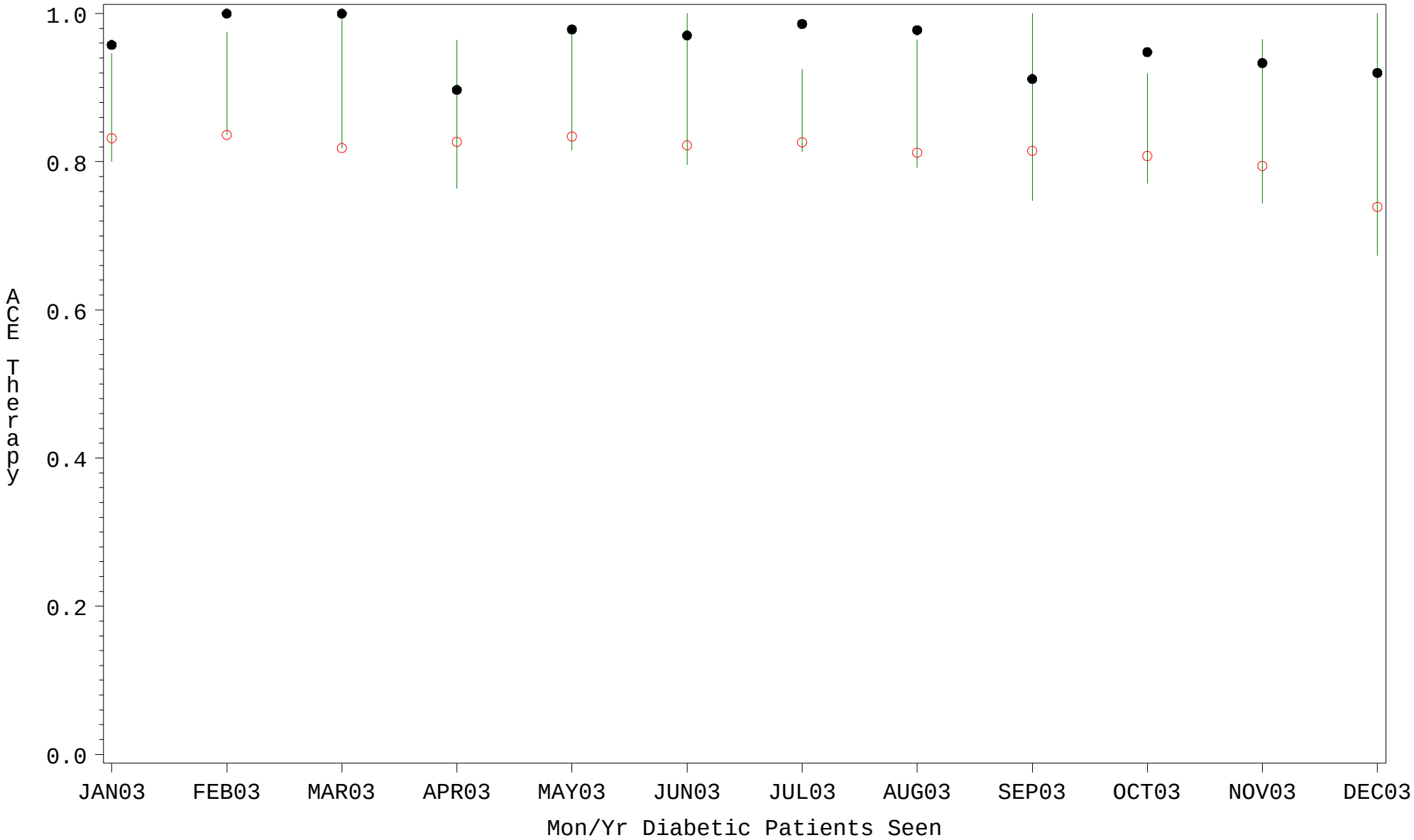

PLOT ● Organization's Observed Rate ○ Expected Rate-Comparison Group

Source: ORYX2.rate5101

Comp Chart for ACE Inhibitor Therapy for Diabetics (#5101)

Time Period: Jan 2003 - Dec 2003
Denominator=All Diabetic Patients, Numerator=ACE Inhibitor Prescribed
Chart created: Tuesday, 03FEB2004
Hospital=Santa Fe - Albuquerque

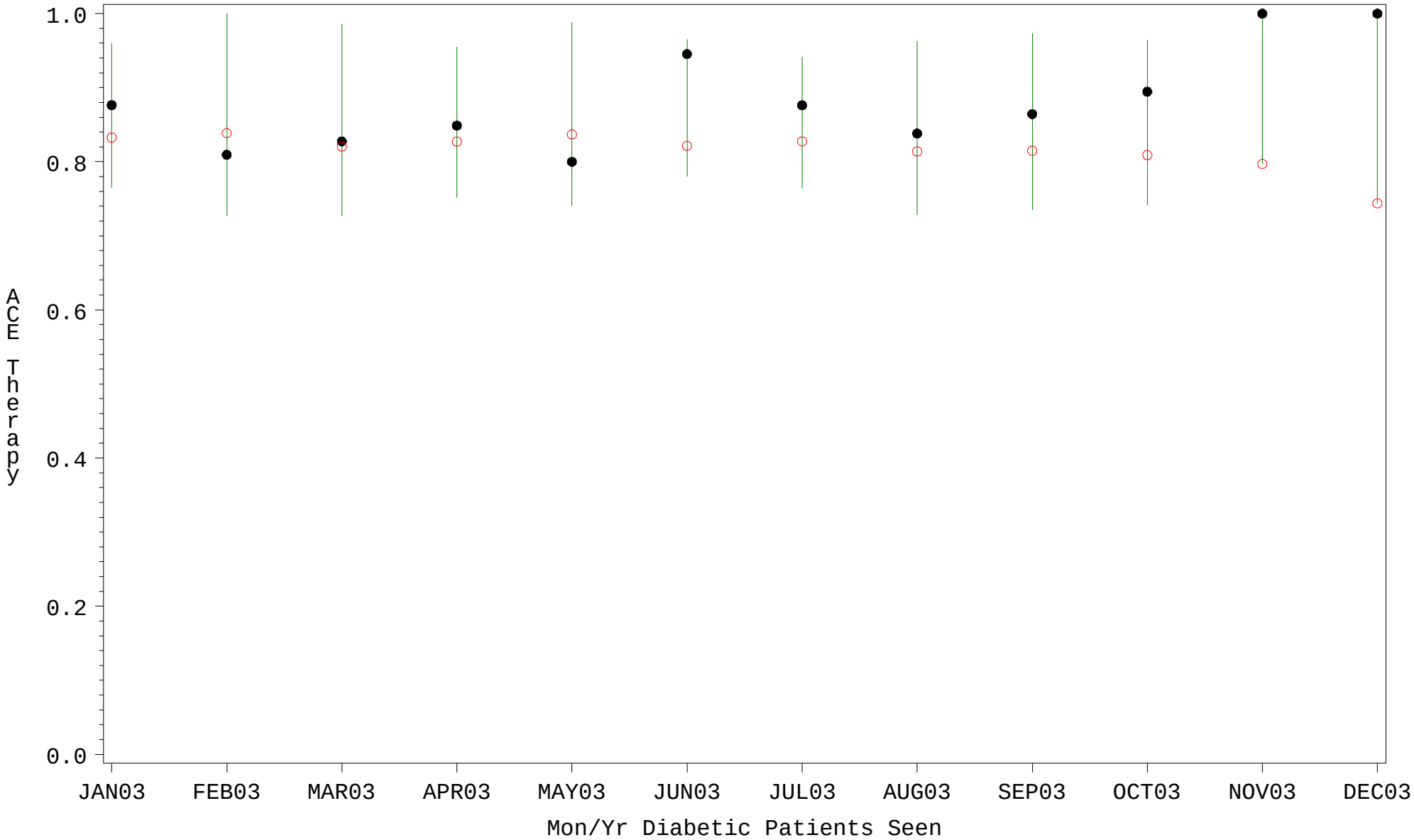

PLOT ● Organization's Observed Rate ○ Expected Rate-Comparison Group

Source: ORYX2.rate5101

Comp Chart for ACE Inhibitor Therapy for Diabetics (#5101)

Time Period: Jan 2003 - Dec 2003
Denominator=All Diabetic Patients, Numerator=ACE Inhibitor Prescribed
Chart created: Tuesday, 03FEB2004
Hospital=Zuni - Albuquerque

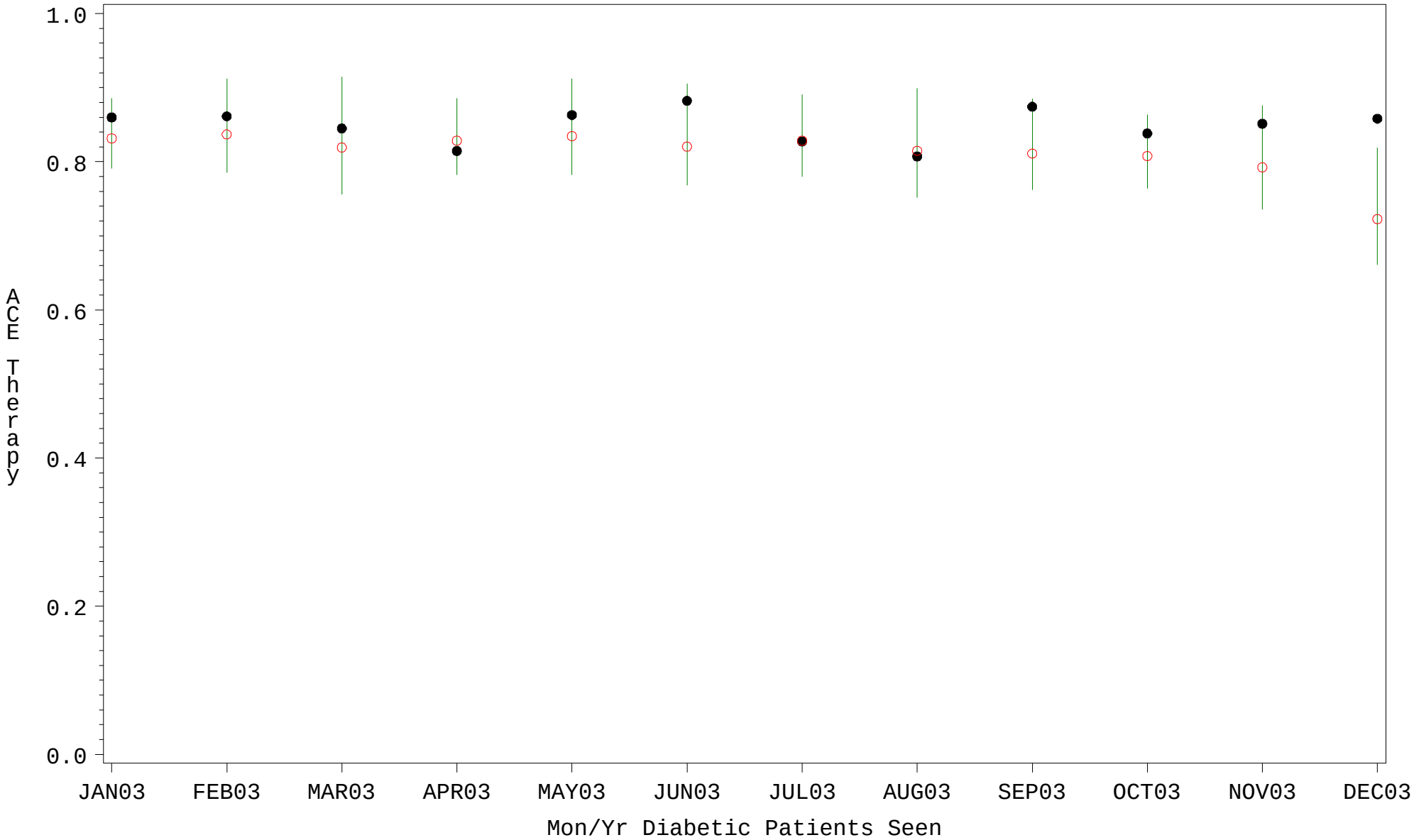

PLOT ● Organization's Observed Rate ○ Expected Rate-Comparison Group

Source: ORYX2.rate5101

Comp Chart for ACE Inhibitor Therapy for Diabetics (#5101)

Time Period: Jan 2003 - Dec 2003
Denominator=All Diabetic Patients, Numerator=ACE Inhibitor Prescribed
Chart created: Tuesday, 03FEB2004
Hospital=Bristol Bay - Alaska

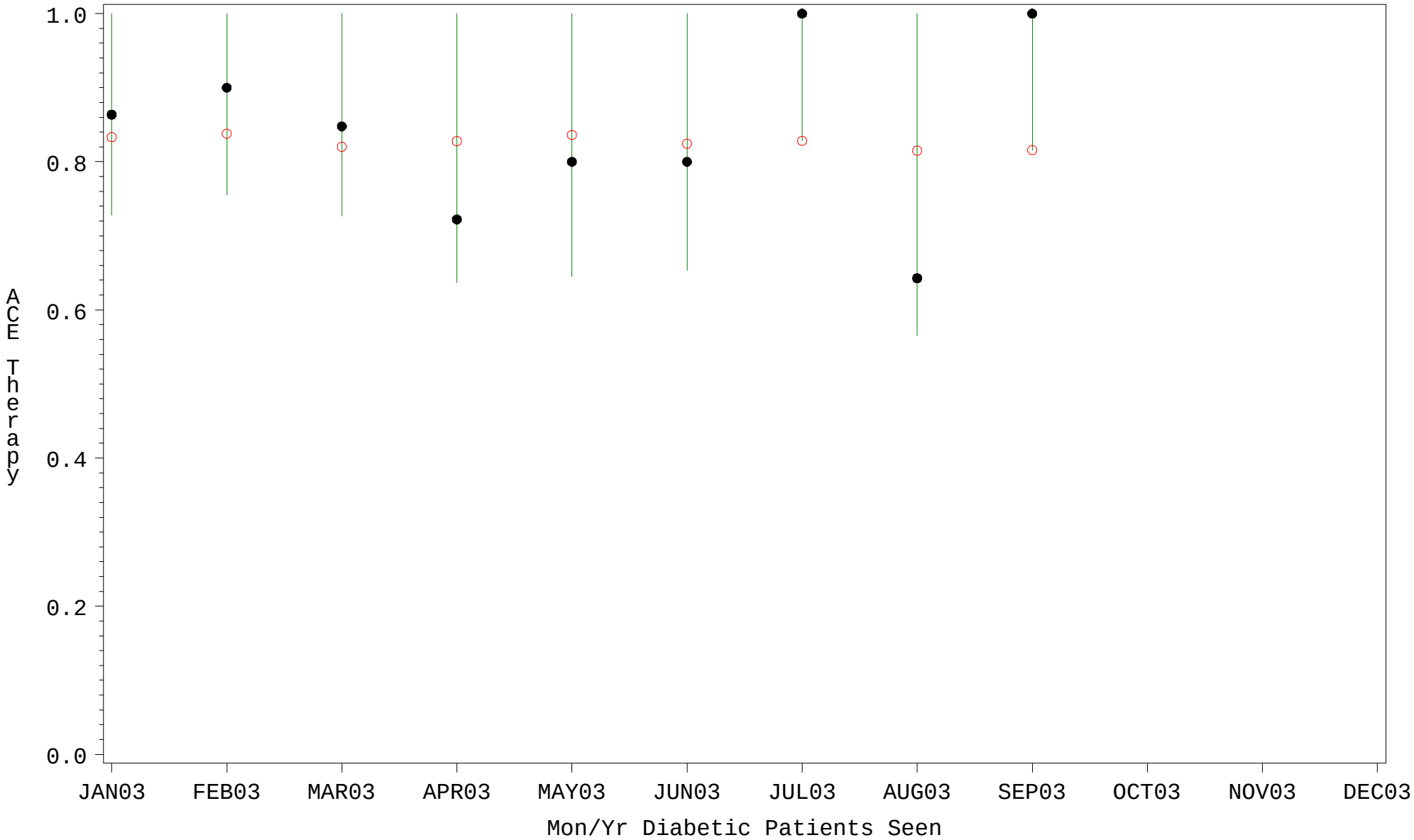

PLOT ● Organization's Observed Rate ○ Expected Rate-Comparison Group

Source: ORYX2.rate5101

Comp Chart for ACE Inhibitor Therapy for Diabetics (#5101)

Time Period: Jan 2003 - Dec 2003
Denominator=All Diabetic Patients, Numerator=ACE Inhibitor Prescribed
Chart created: Tuesday, 03FEB2004
Hospital=Maniilaq - Alaska

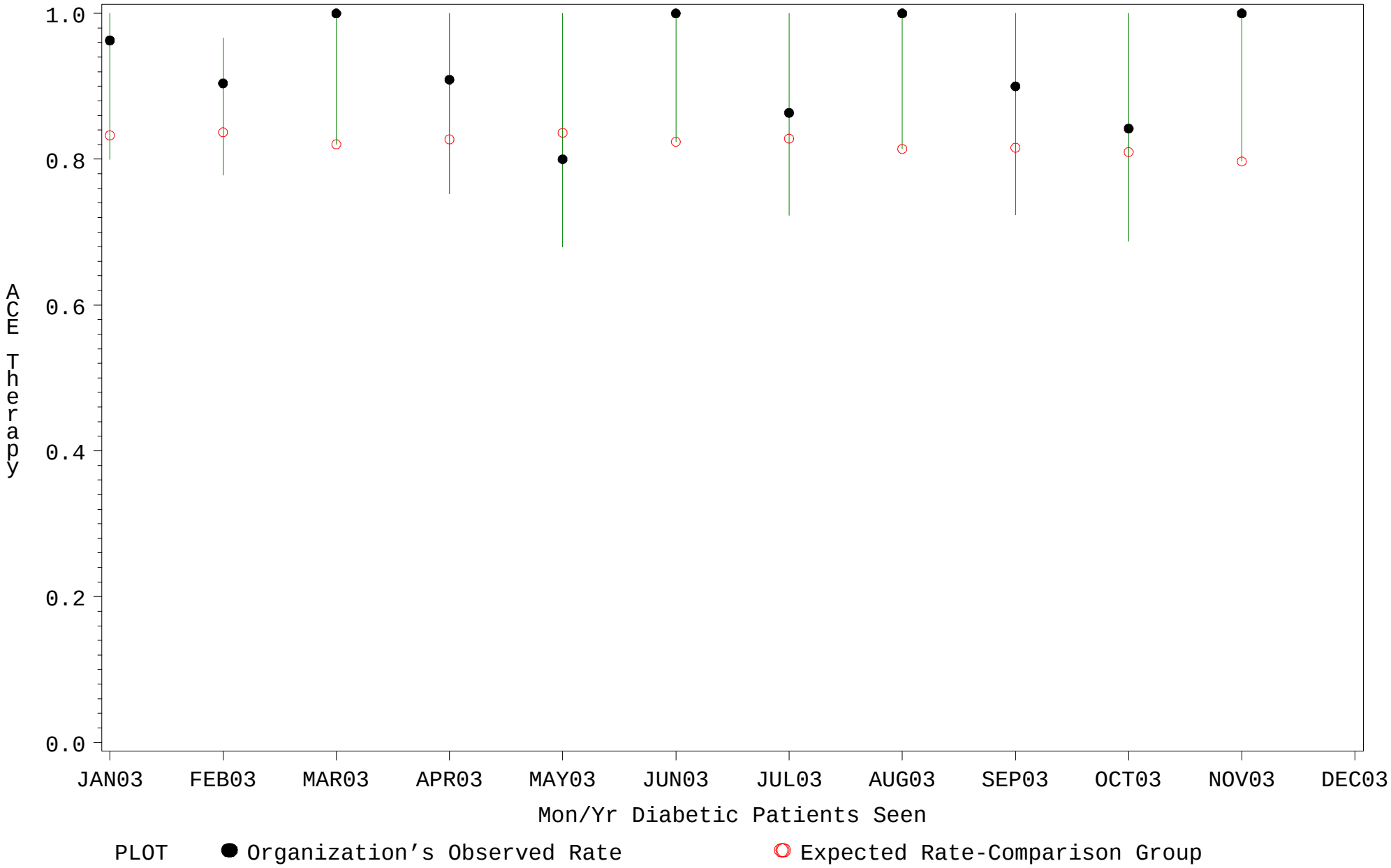

Source: ORYX2.rate5101

Comp Chart for ACE Inhibitor Therapy for Diabetics (#5101)

Time Period: Jan 2003 - Dec 2003
Denominator=All Diabetic Patients, Numerator=ACE Inhibitor Prescribed
Chart created: Tuesday, 03FEB2004
Hospital=Mt.Edgecumbe - Alaska

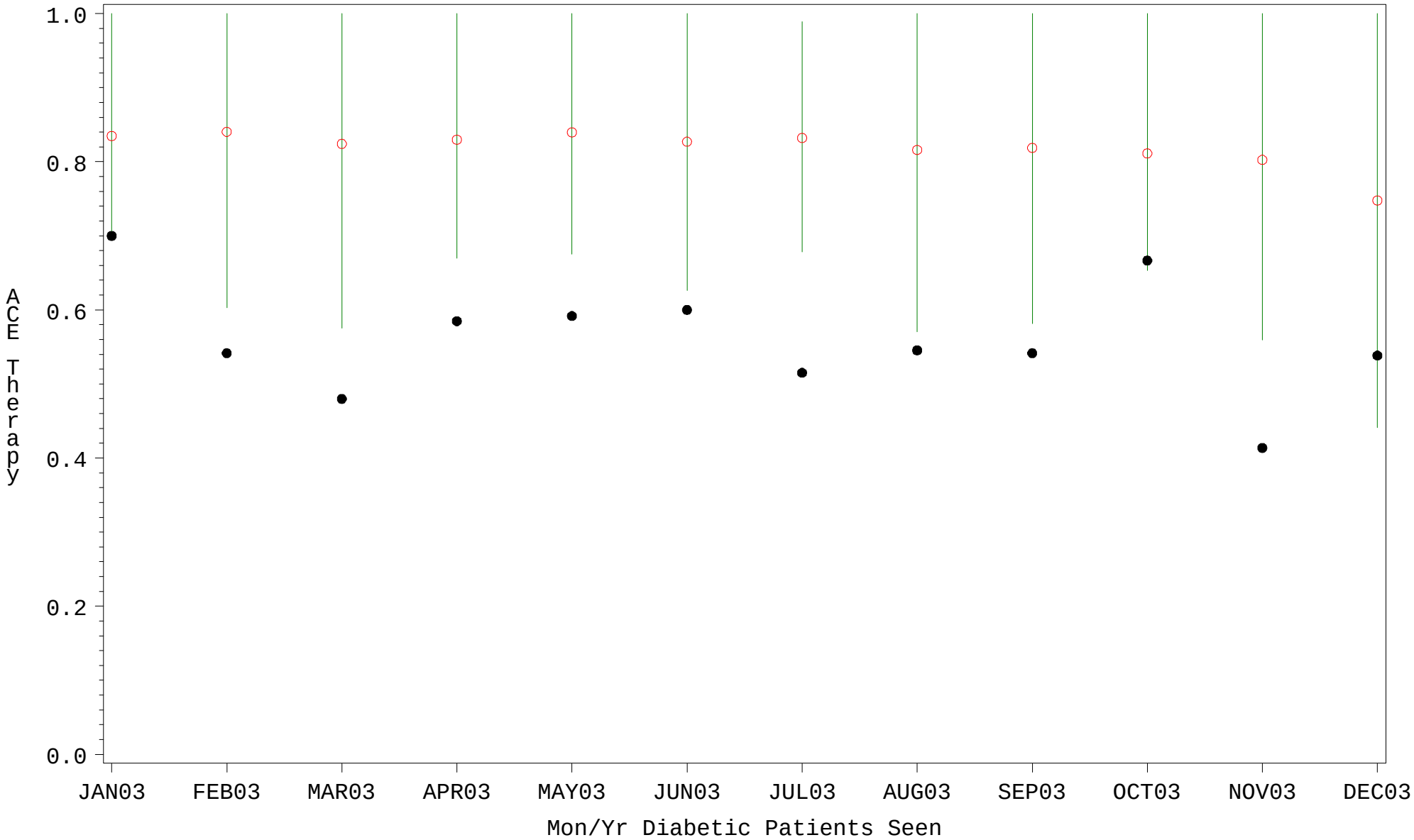

PLOT ● Organization's Observed Rate ○ Expected Rate-Comparison Group

Source: ORYX2.rate5101

Comp Chart for ACE Inhibitor Therapy for Diabetics (#5101)

Time Period: Jan 2003 - Dec 2003
Denominator=All Diabetic Patients, Numerator=ACE Inhibitor Prescribed
Chart created: Tuesday, 03FEB2004
Hospital=Browning - Billings

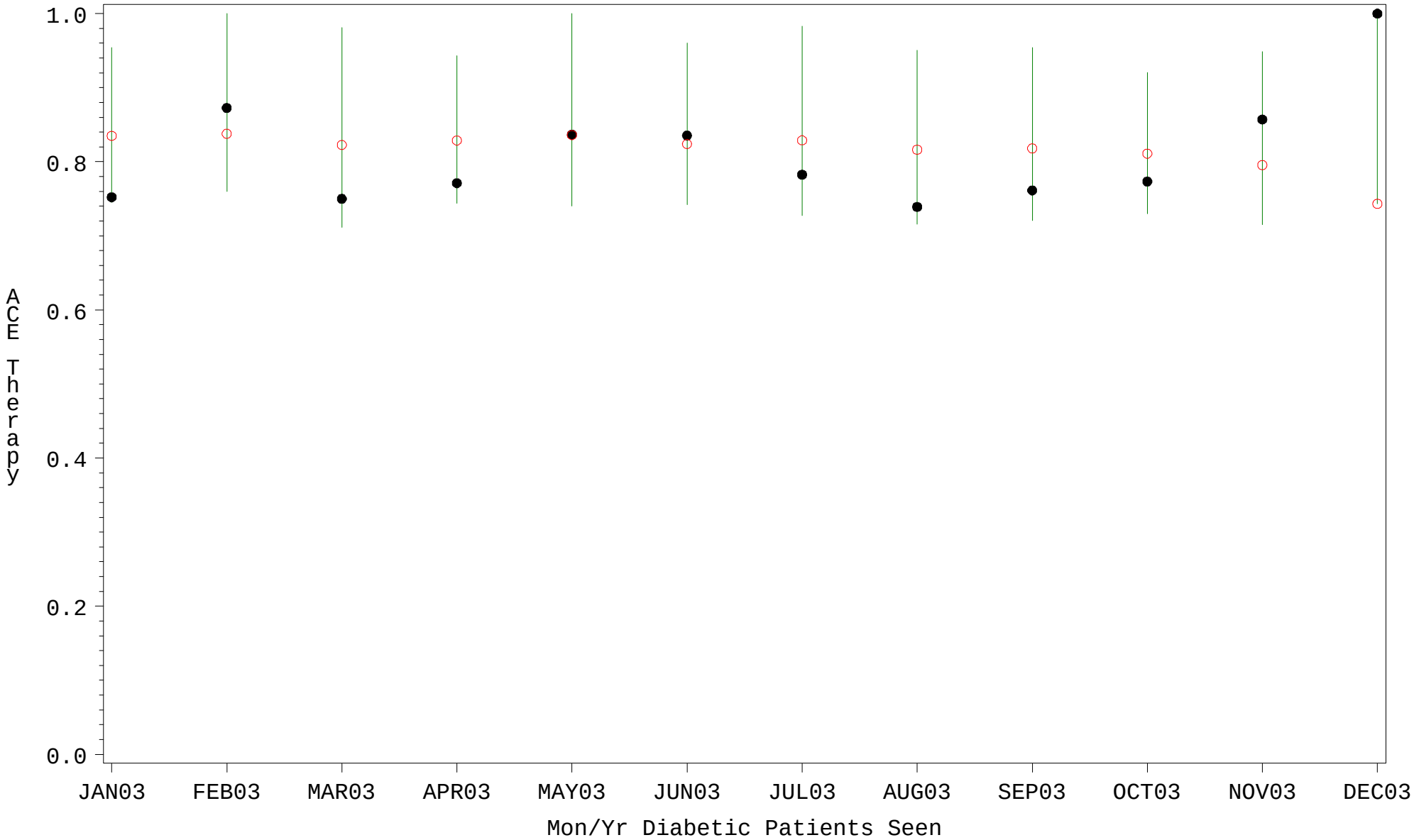

PLOT ● Organization's Observed Rate ○ Expected Rate-Comparison Group

Source: ORYX2.rate5101

Comp Chart for ACE Inhibitor Therapy for Diabetics (#5101)

Time Period: Jan 2003 - Dec 2003
Denominator=All Diabetic Patients, Numerator=ACE Inhibitor Prescribed
Chart created: Tuesday, 03FEB2004
Hospital=Crow Agency Hosp - Billings

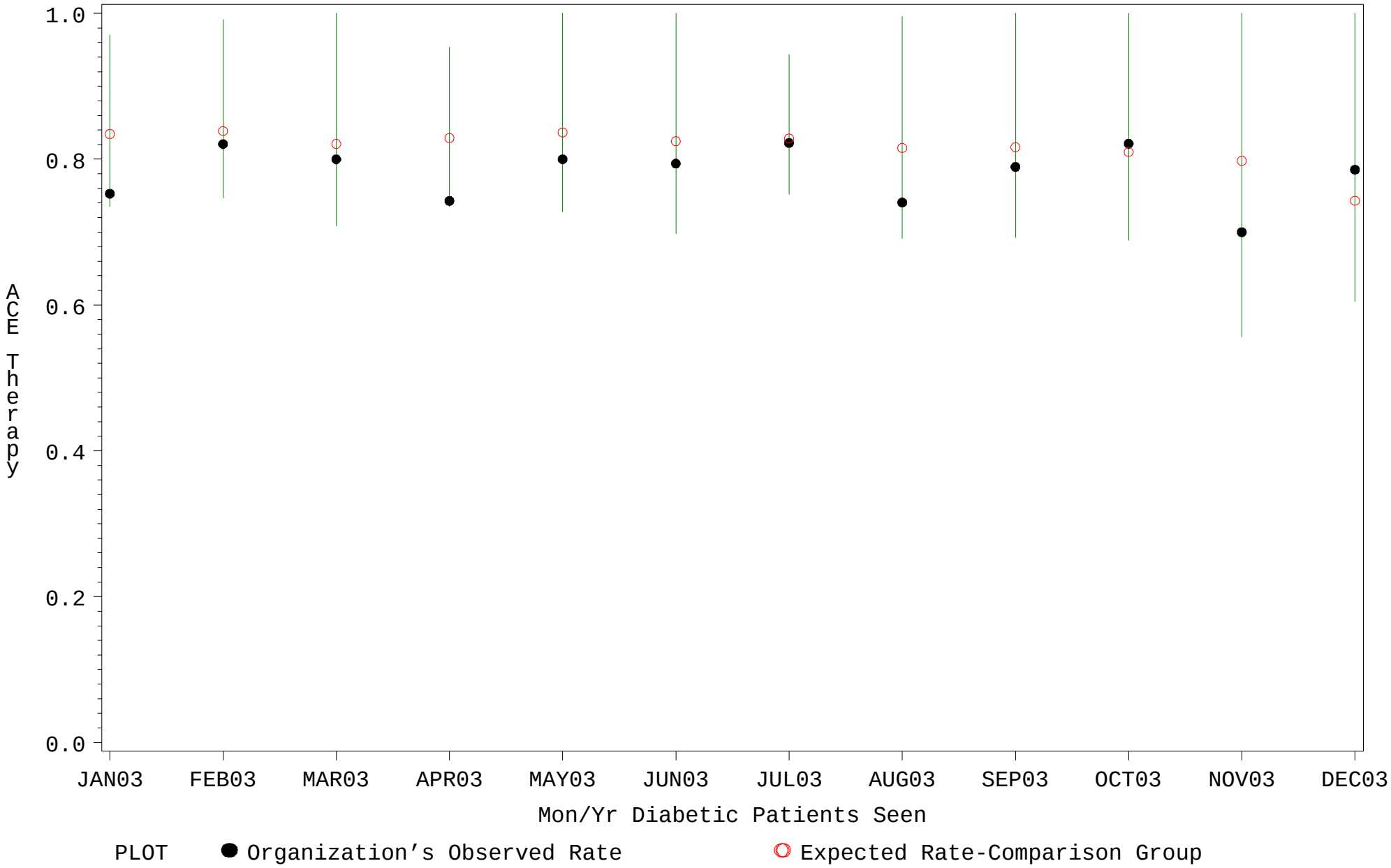

Source: ORYX2.rate5101

Comp Chart for ACE Inhibitor Therapy for Diabetics (#5101)

Time Period: Jan 2003 - Dec 2003
Denominator=All Diabetic Patients, Numerator=ACE Inhibitor Prescribed
Chart created: Tuesday, 03FEB2004
Hospital=PHS Claremore - Oklahoma

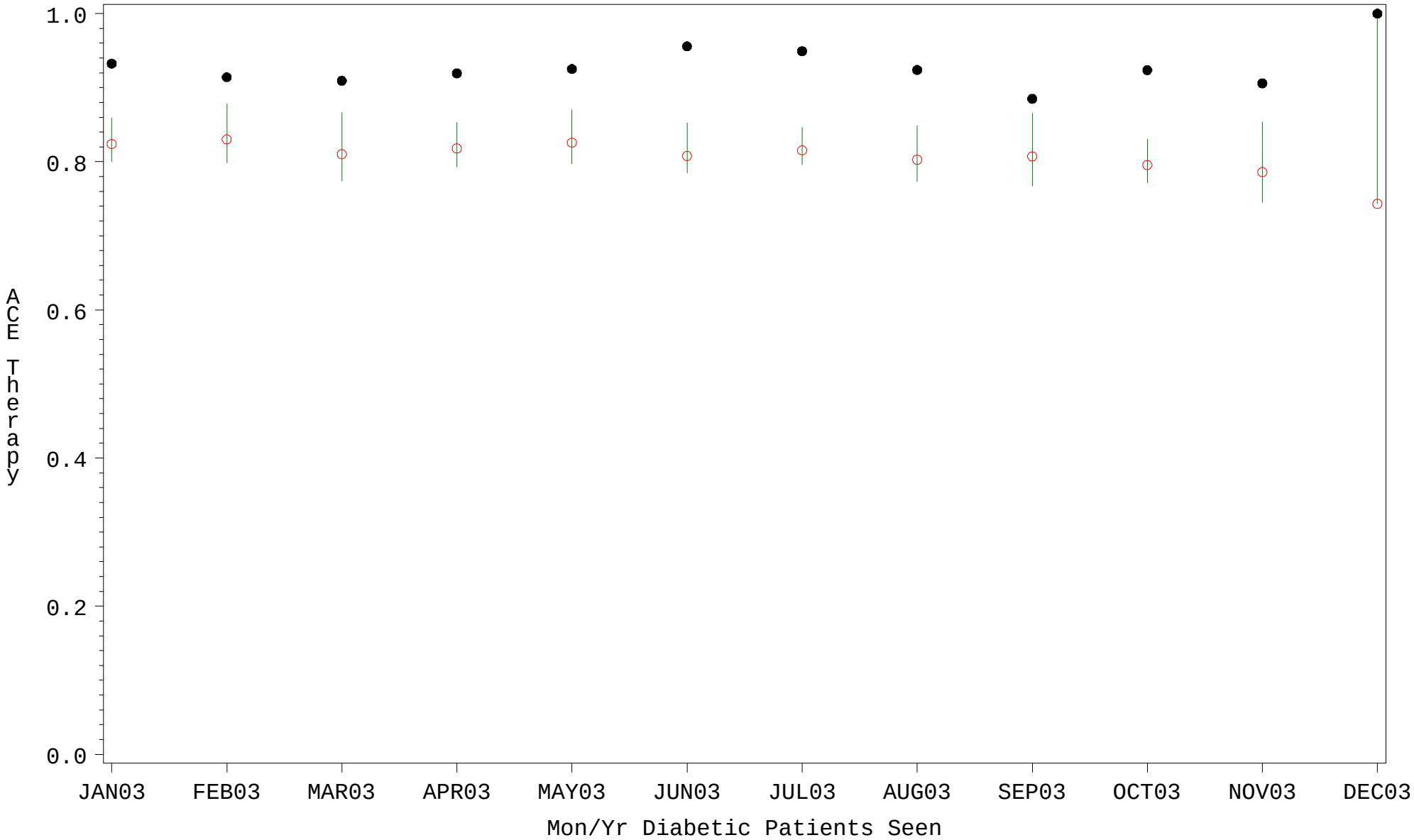

PLOT ● Organization's Observed Rate ○ Expected Rate-Comparison Group

Source: ORYX2.rate5101

Comp Chart for ACE Inhibitor Therapy for Diabetics (#5101)

Time Period: Jan 2003 - Dec 2003
Denominator=All Diabetic Patients, Numerator=ACE Inhibitor Prescribed
Chart created: Tuesday, 03FEB2004
Hospital=Clinton - Oklahoma

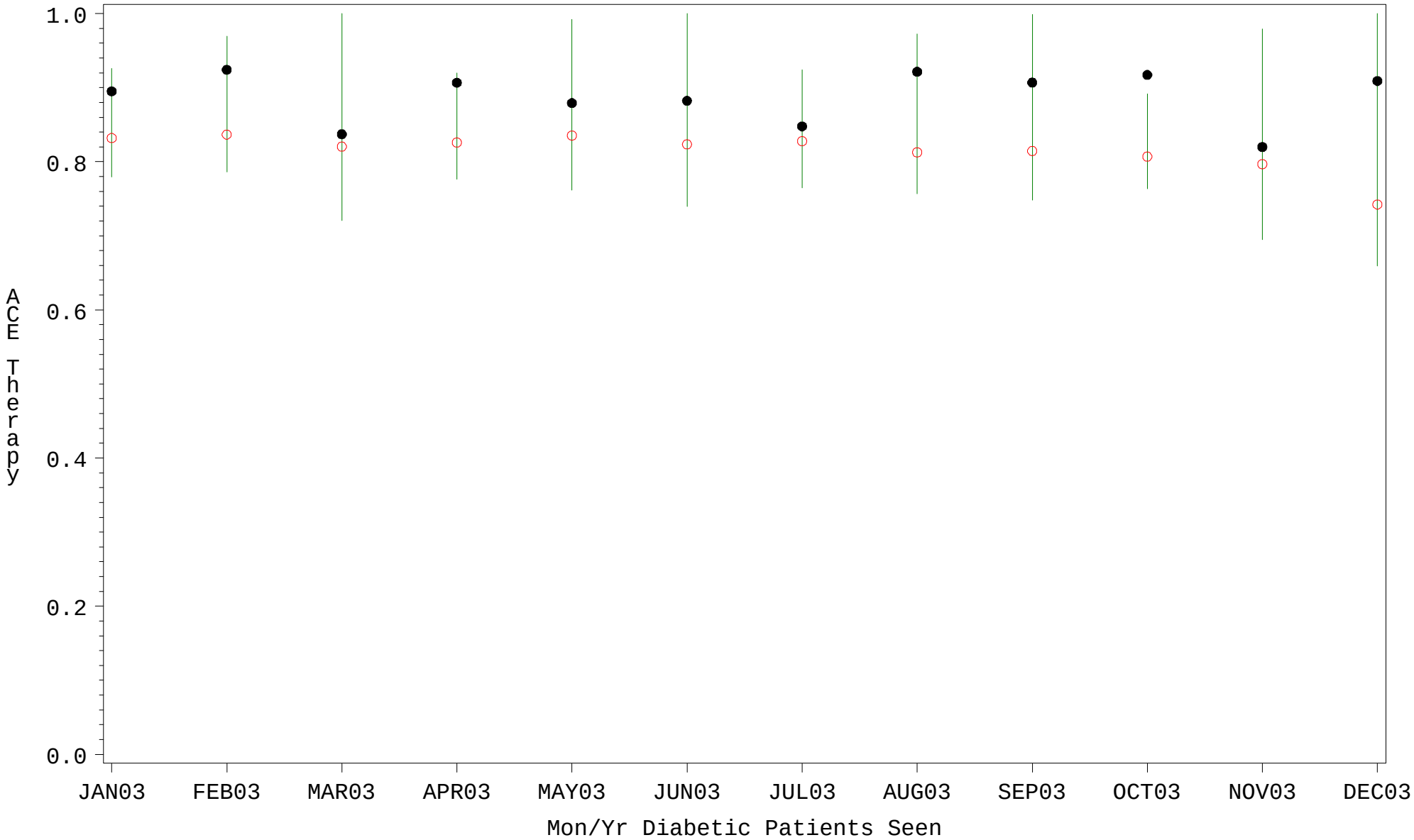

PLOT ● Organization's Observed Rate ○ Expected Rate-Comparison Group

Source: ORYX2.rate5101

Comp Chart for ACE Inhibitor Therapy for Diabetics (#5101)

Time Period: Jan 2003 - Dec 2003
Denominator=All Diabetic Patients, Numerator=ACE Inhibitor Prescribed
Chart created: Tuesday, 03FEB2004
Hospital=Chickasaw Hospital - Oklahoma

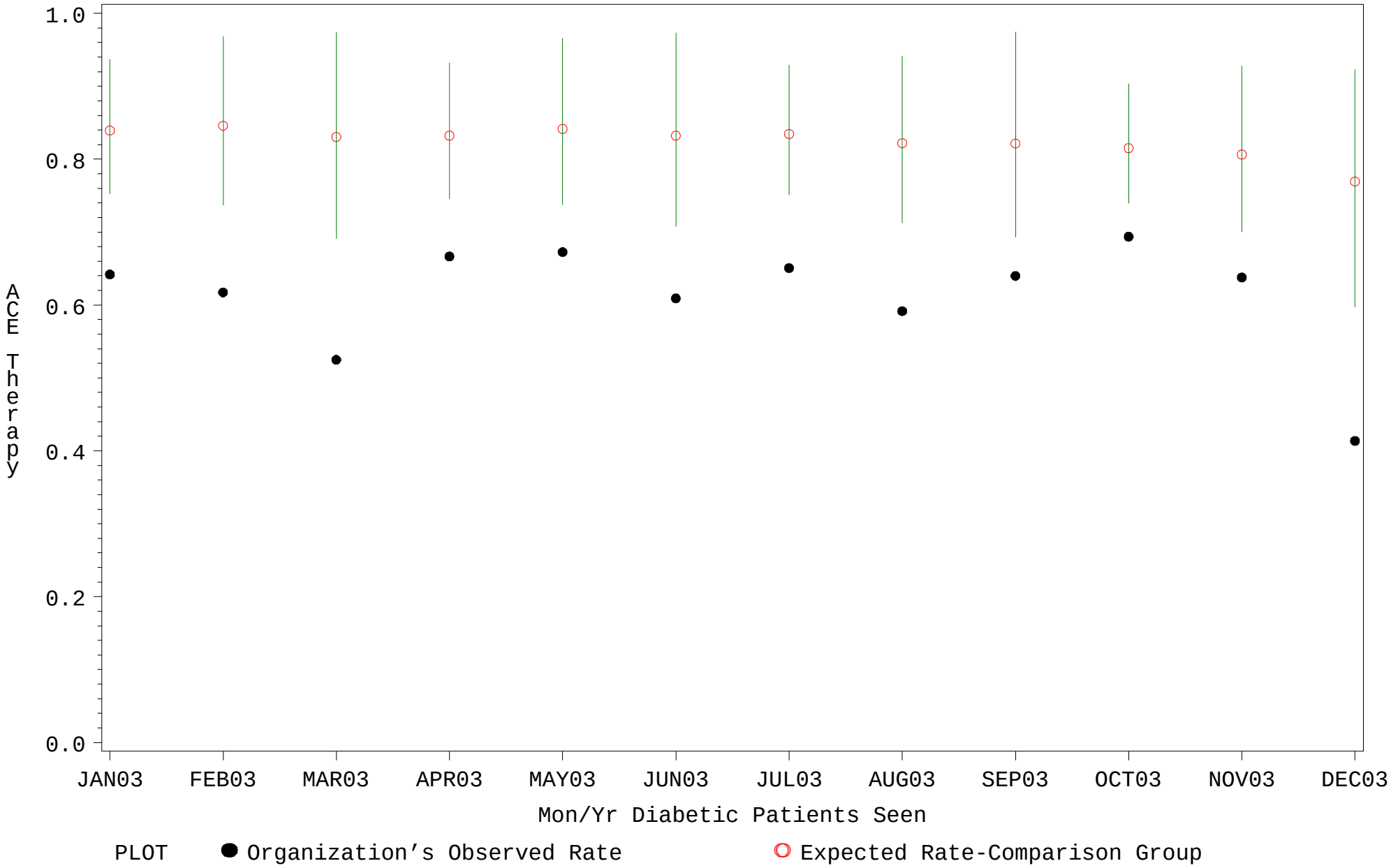

Source: ORYX2.rate5101

Comp Chart for ACE Inhibitor Therapy for Diabetics (#5101)

Time Period: Jan 2003 - Dec 2003
Denominator=All Diabetic Patients, Numerator=ACE Inhibitor Prescribed
Chart created: Tuesday, 03FEB2004
Hospital=Choctaw Hosp - Nashville

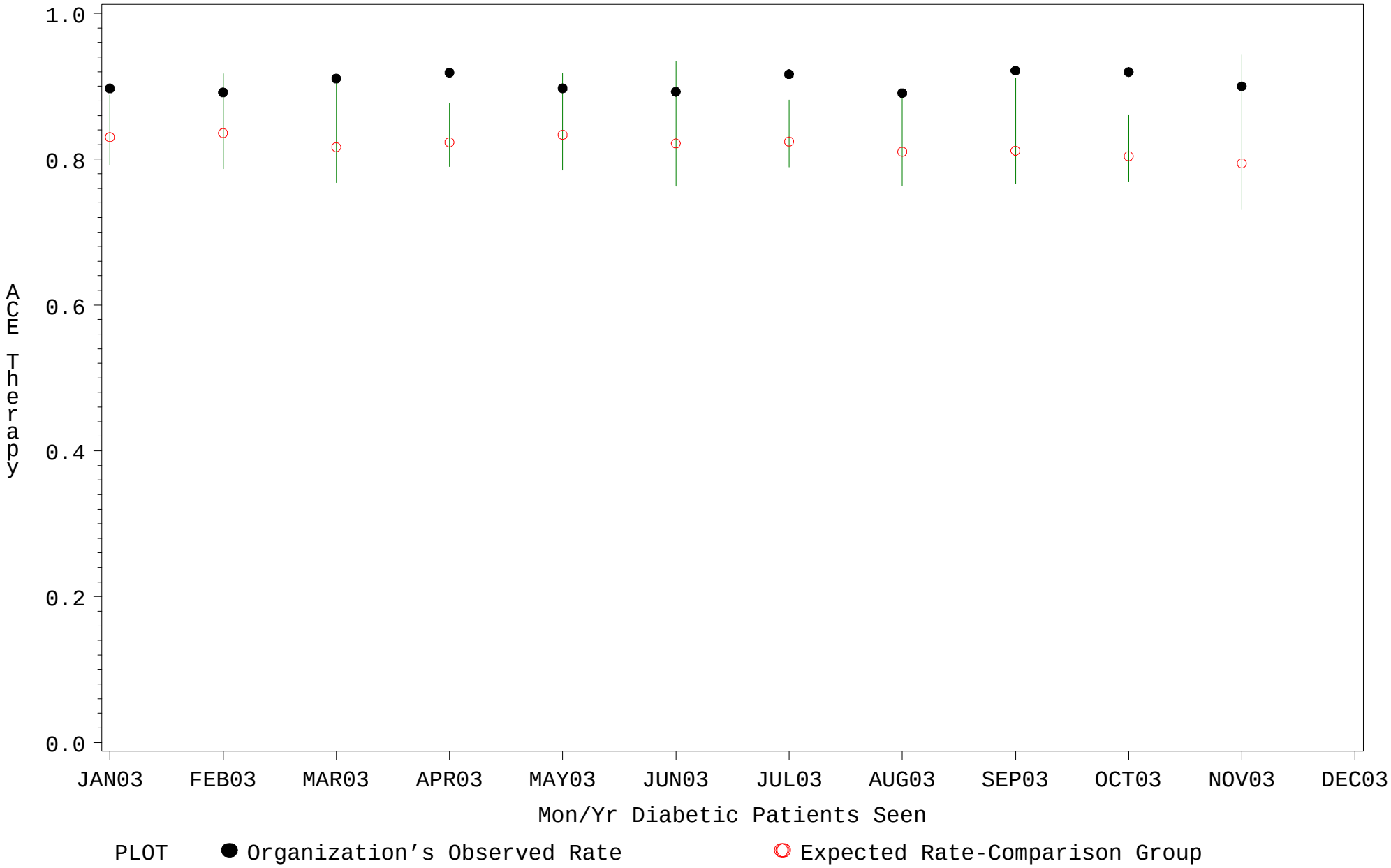

Source: ORYX2.rate5101

Comp Chart for ACE Inhibitor Therapy for Diabetics (#5101)

Time Period: Jan 2003 - Dec 2003
Denominator=All Diabetic Patients, Numerator=ACE Inhibitor Prescribed
Chart created: Tuesday, 03FEB2004
Hospital=Hopi Health Center - Phoenix

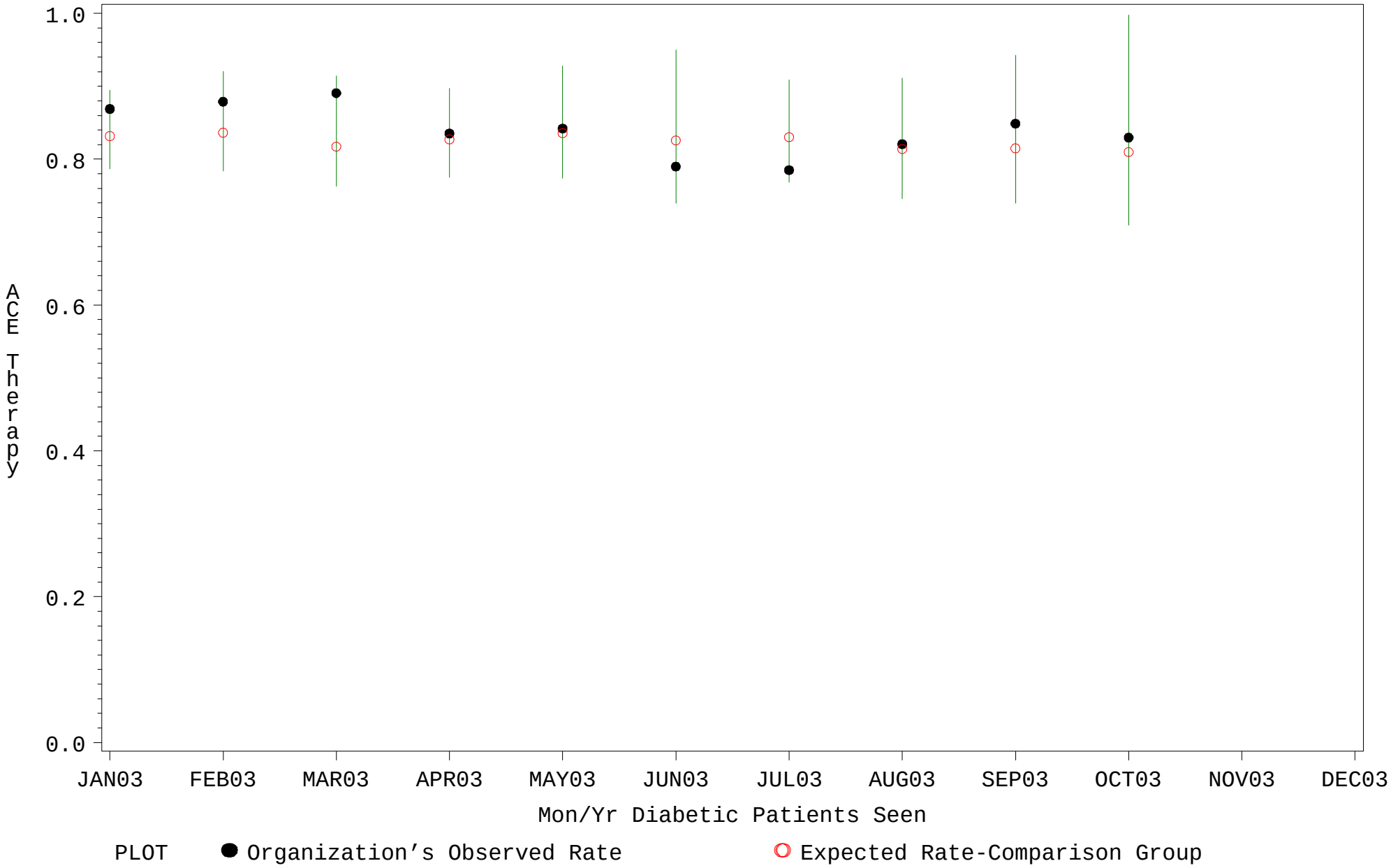

Source: ORYX2.rate5101

Comp Chart for ACE Inhibitor Therapy for Diabetics (#5101)

Time Period: Jan 2003 - Dec 2003
Denominator=All Diabetic Patients, Numerator=ACE Inhibitor Prescribed
Chart created: Tuesday, 03FEB2004
Hospital=Parker - Phoenix

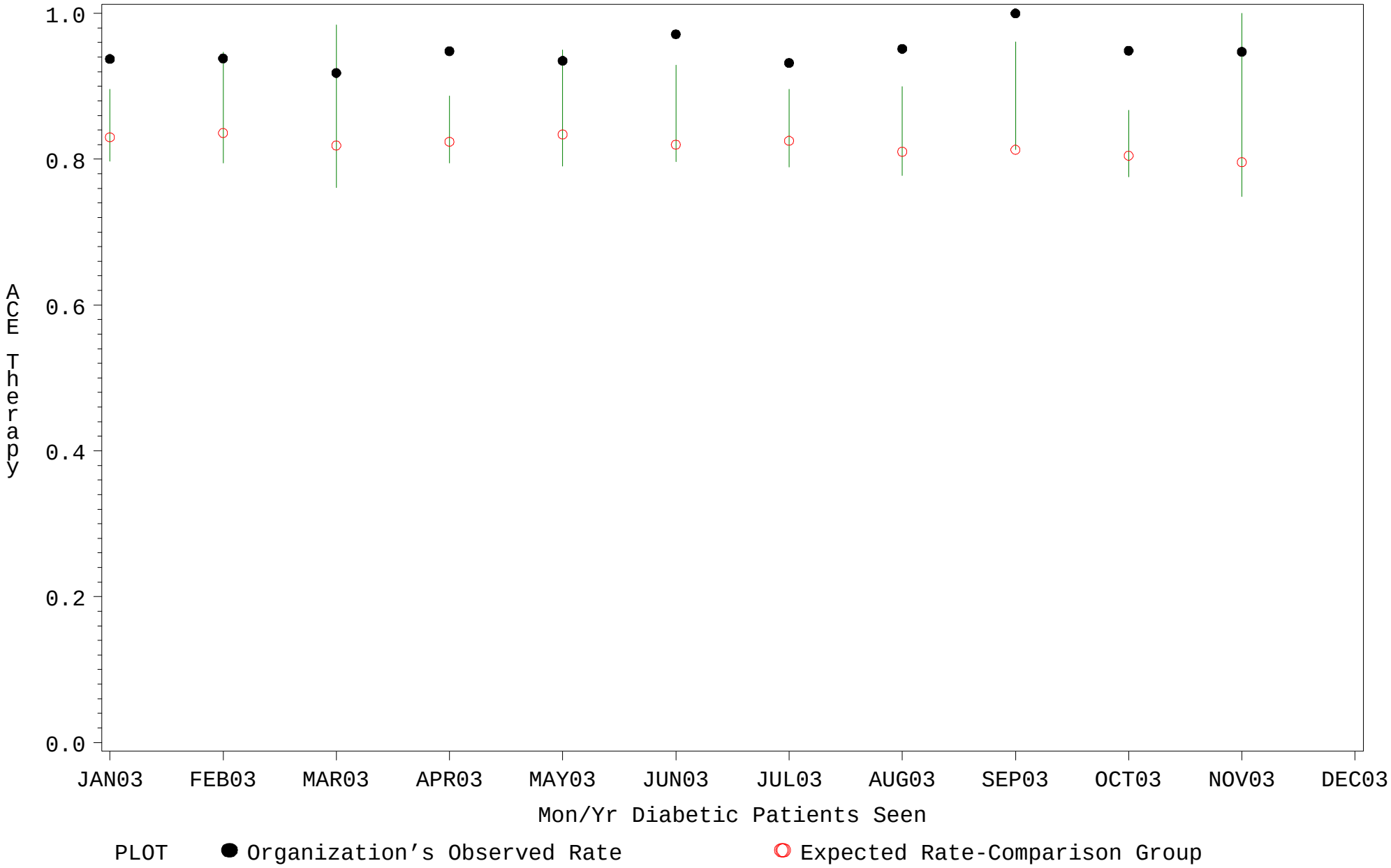

Source: ORYX2.rate5101

Comp Chart for ACE Inhibitor Therapy for Diabetics (#5101)

Time Period: Jan 2003 - Dec 2003
Denominator=All Diabetic Patients, Numerator=ACE Inhibitor Prescribed
Chart created: Tuesday, 03FEB2004
Hospital=San Carlos - Phoenix

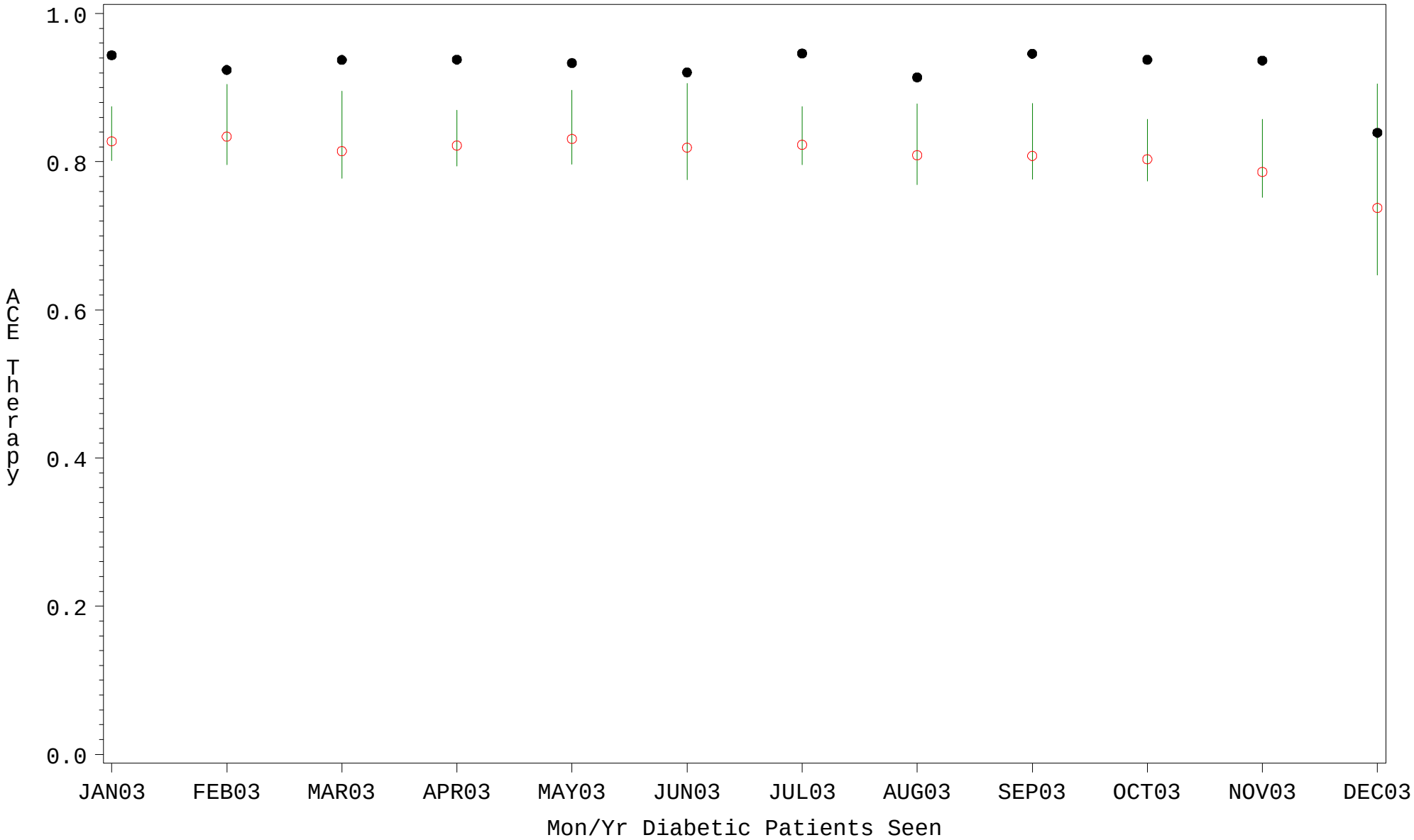

PLOT ● Organization's Observed Rate ○ Expected Rate-Comparison Group

Source: ORYX2.rate5101

Comp Chart for ACE Inhibitor Therapy for Diabetics (#5101)

Time Period: Jan 2003 - Dec 2003
Denominator=All Diabetic Patients, Numerator=ACE Inhibitor Prescribed
Chart created: Tuesday, 03FEB2004
Hospital=White River - Phoenix

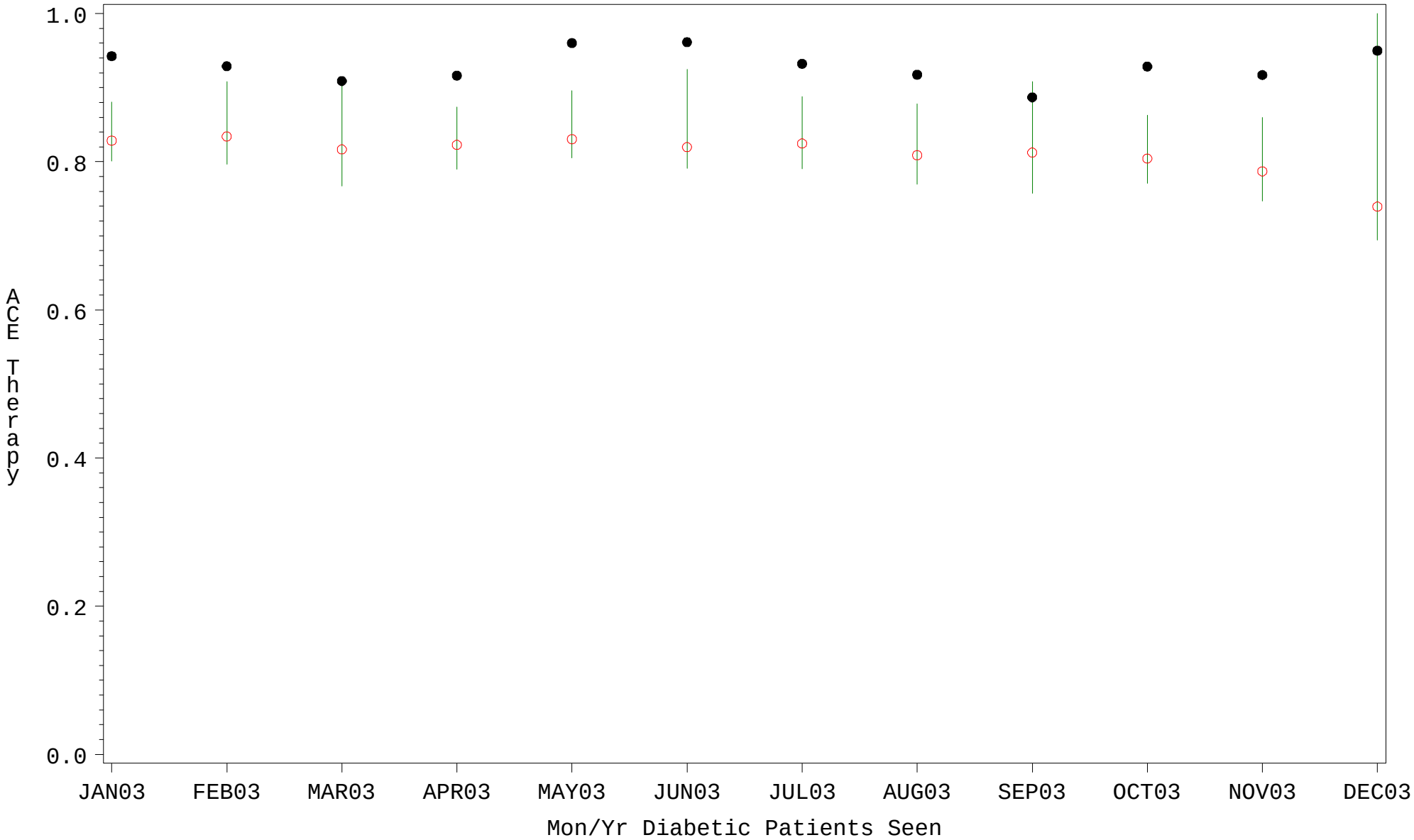

PLOT ● Organization's Observed Rate ○ Expected Rate-Comparison Group

Source: ORYX2.rate5101

Comp Chart for ACE Inhibitor Therapy for Diabetics (#5101)

Time Period: Jan 2003 - Dec 2003
Denominator=All Diabetic Patients, Numerator=ACE Inhibitor Prescribed
Chart created: Tuesday, 03FEB2004
Hospital=Hu Hu Kam - Phoenix

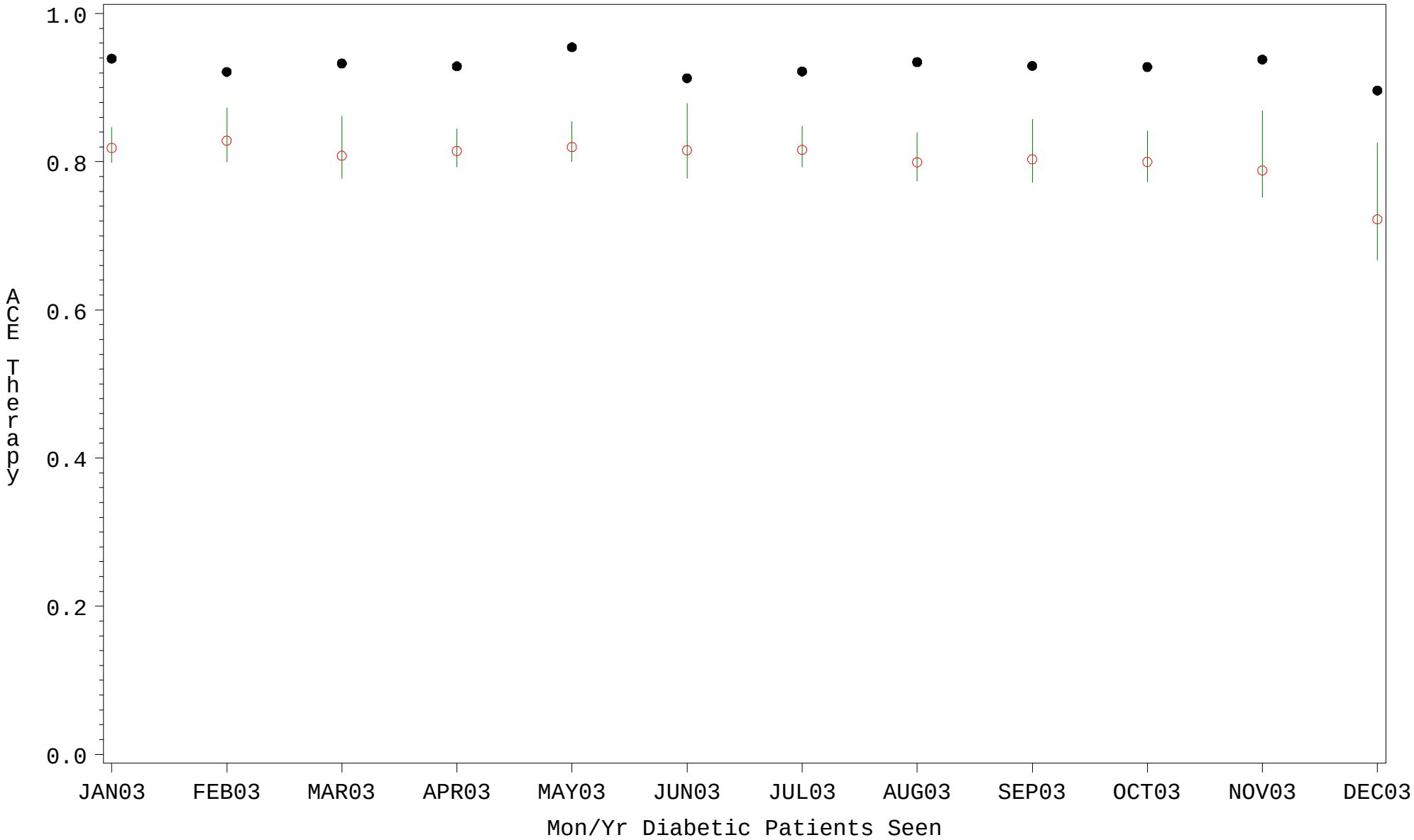

PLOT ● Organization's Observed Rate ○ Expected Rate-Comparison Group

Source: ORYX2.rate5101

Comp Chart for ACE Inhibitor Therapy for Diabetics (#5101)

Time Period: Jan 2003 - Dec 2003
Denominator=All Diabetic Patients, Numerator=ACE Inhibitor Prescribed
Chart created: Tuesday, 03FEB2004
Hospital=Owyhee - Phoenix

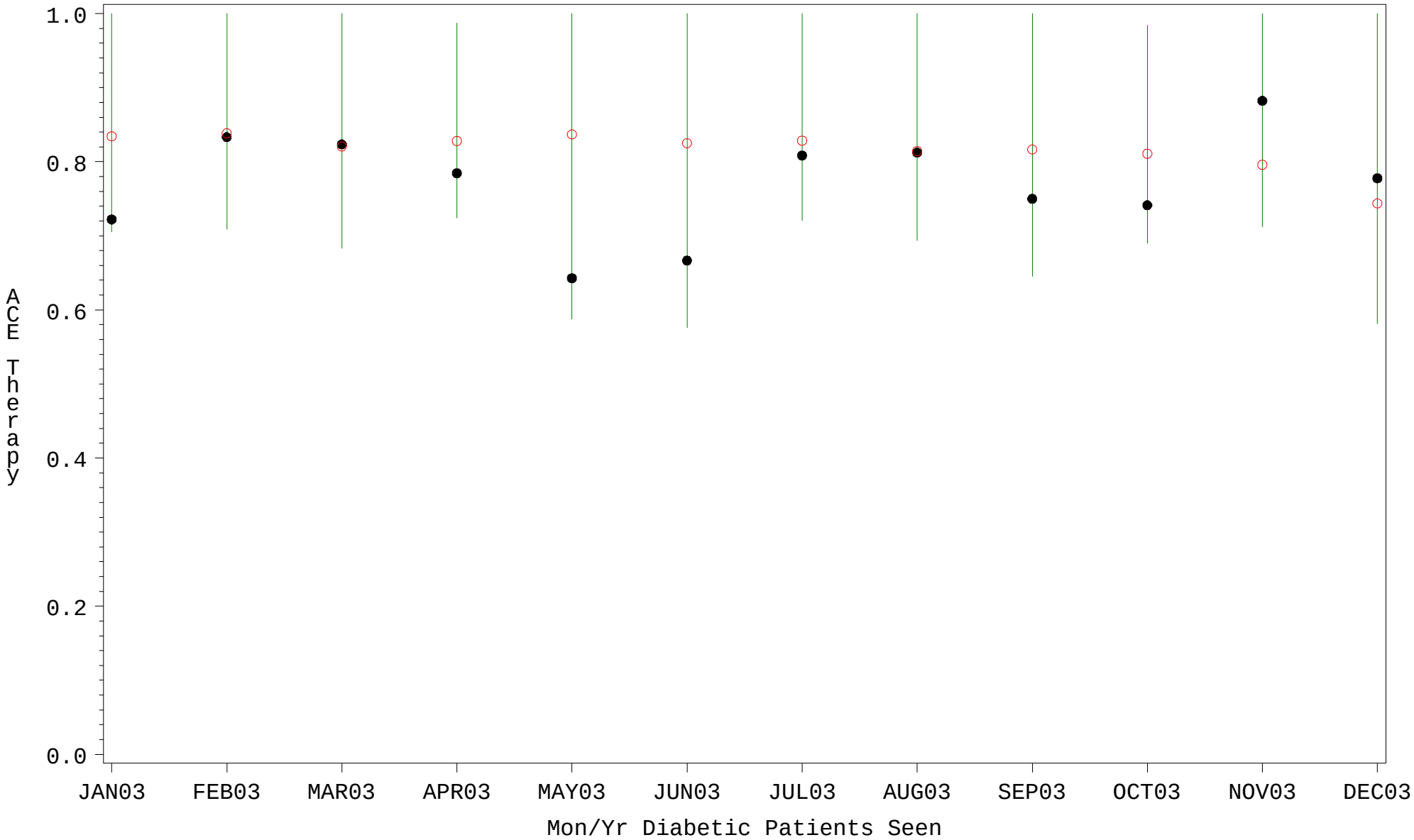

PLOT ● Organization's Observed Rate ○ Expected Rate-Comparison Group

Source: ORYX2.rate5101

Comp Chart for ACE Inhibitor Therapy for Diabetics (#5101)

Time Period: Jan 2003 - Dec 2003
Denominator=All Diabetic Patients, Numerator=ACE Inhibitor Prescribed
Chart created: Tuesday, 03FEB2004
Hospital=Chinle - Navajo

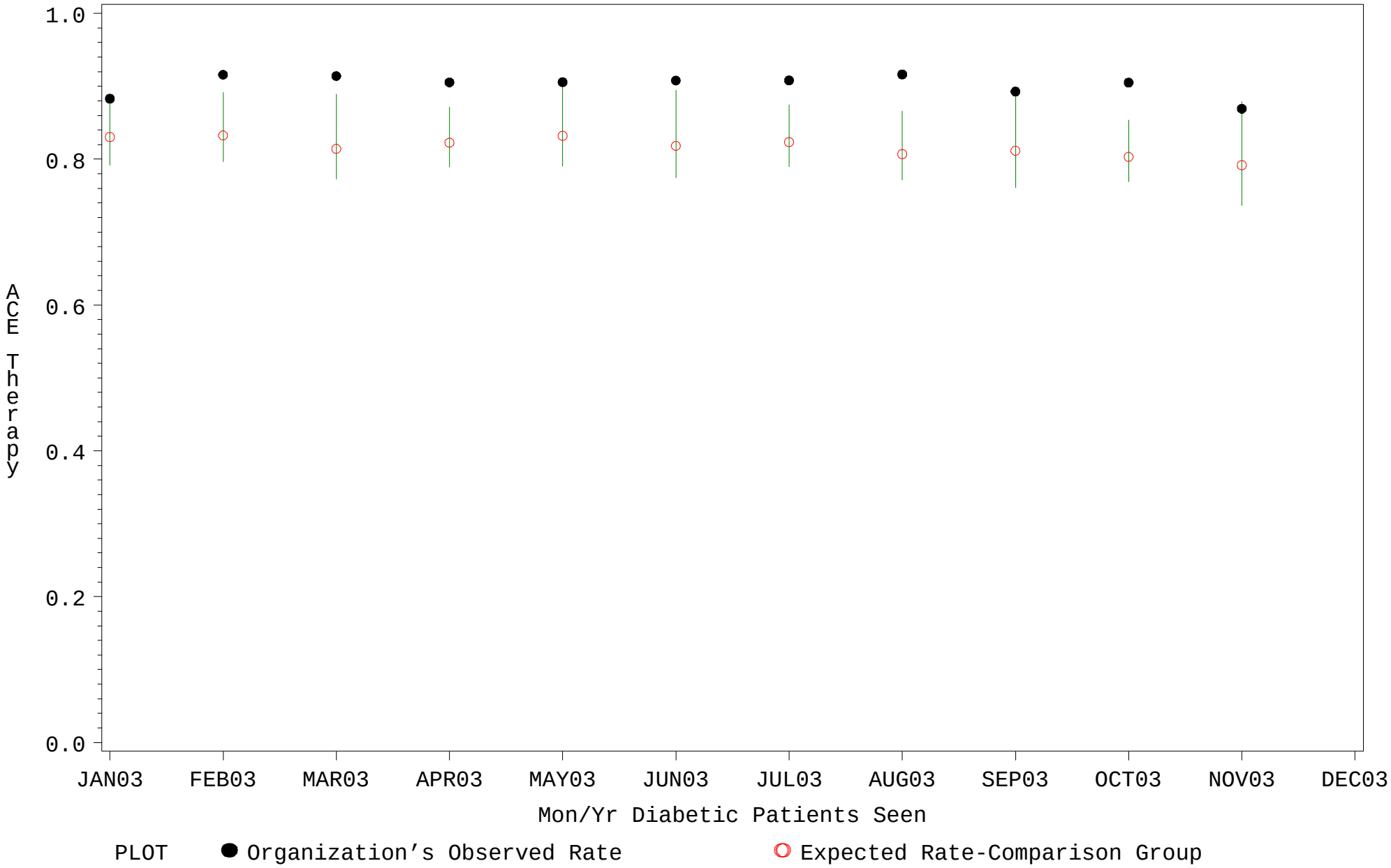

Source: ORYX2.rate5101

Comp Chart for ACE Inhibitor Therapy for Diabetics (#5101)

Time Period: Jan 2003 - Dec 2003
Denominator=All Diabetic Patients, Numerator=ACE Inhibitor Prescribed
Chart created: Tuesday, 03FEB2004
Hospital=Ft. Defiance - Navajo

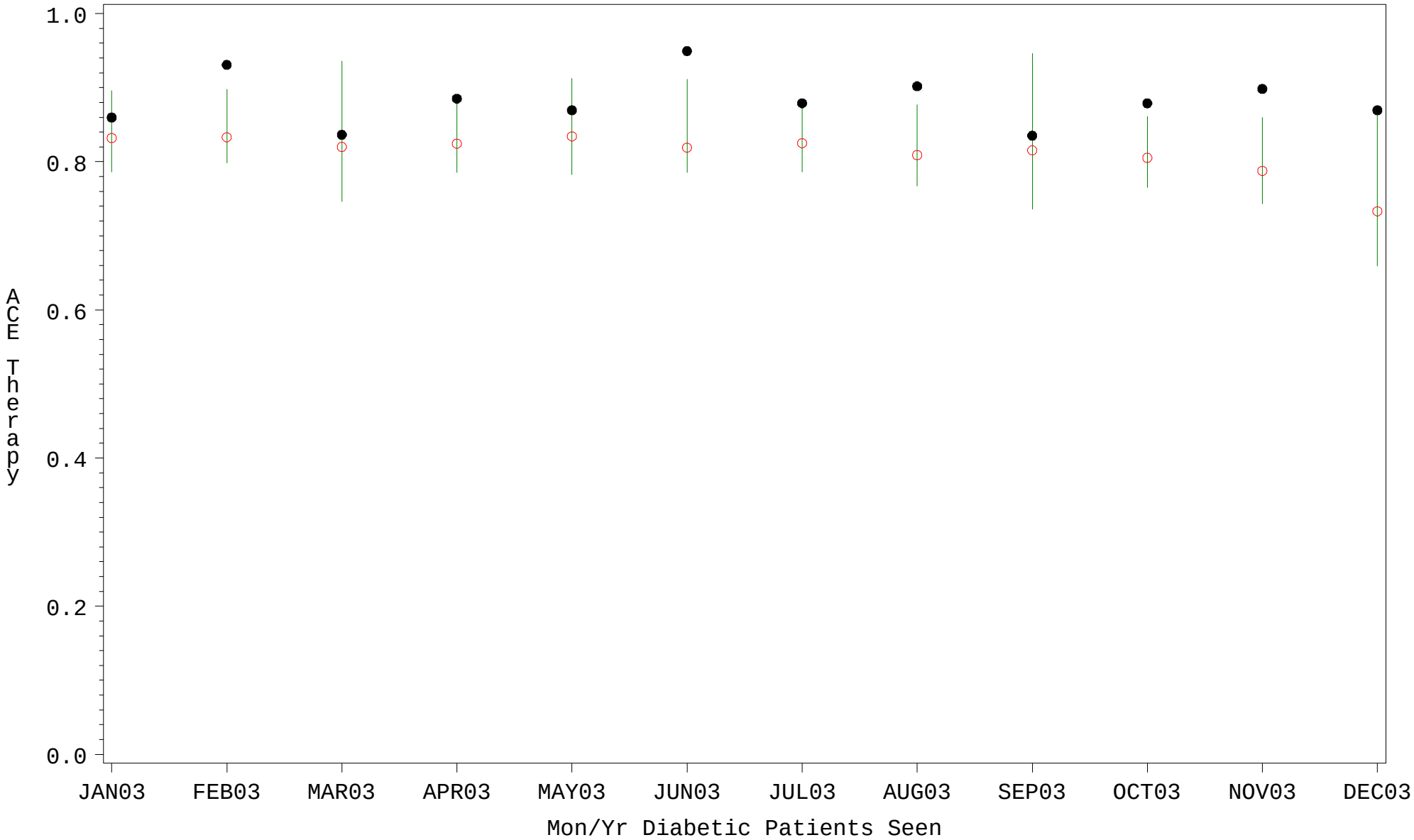

PLOT ● Organization's Observed Rate ○ Expected Rate-Comparison Group

Source: ORYX2.rate5101

Comp Chart for ACE Inhibitor Therapy for Diabetics (#5101)

Time Period: Jan 2003 - Dec 2003
Denominator=All Diabetic Patients, Numerator=ACE Inhibitor Prescribed
Chart created: Tuesday, 03FEB2004
Hospital=GIMC - Navajo

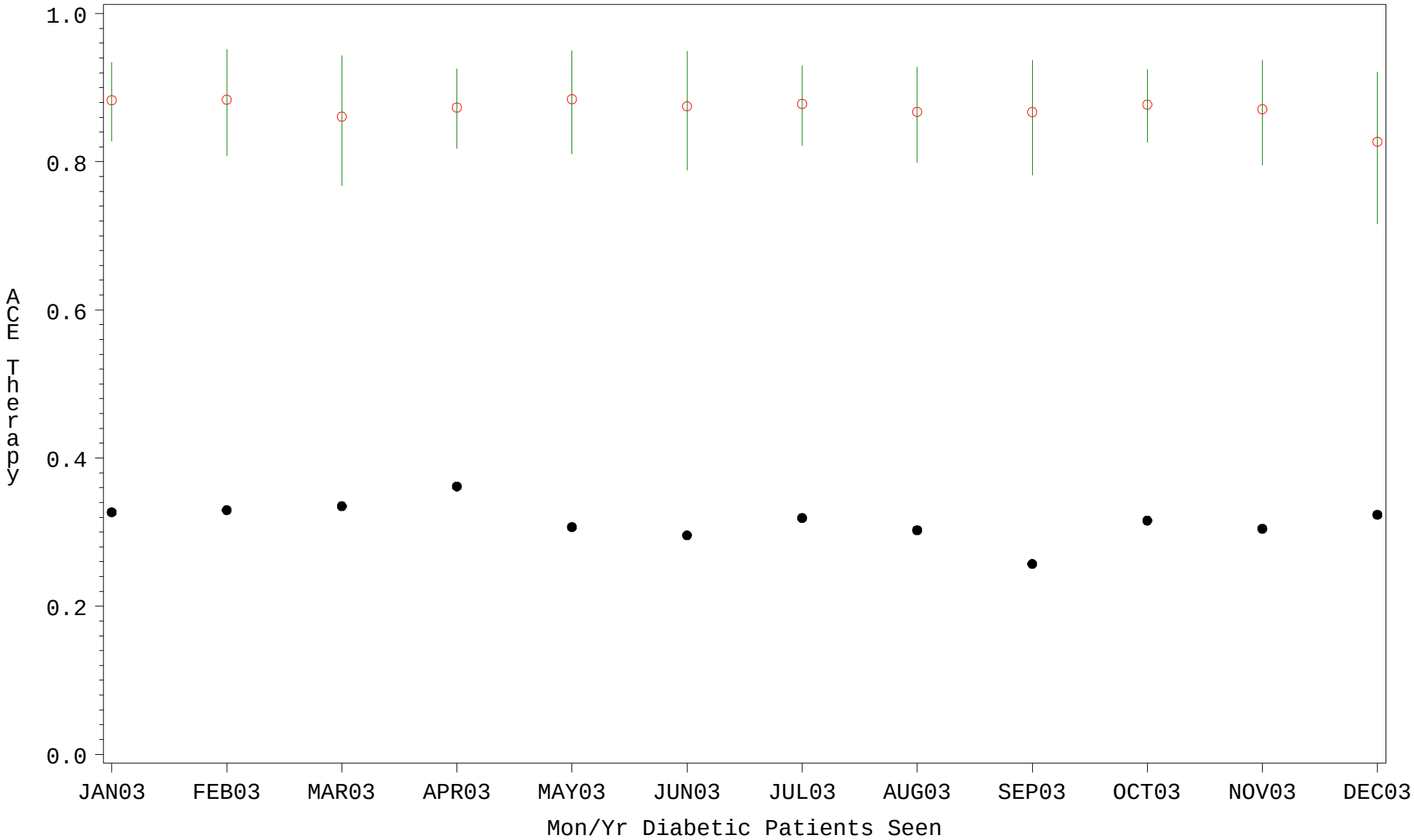

PLOT ● Organization's Observed Rate ○ Expected Rate-Comparison Group

Source: ORYX2.rate5101