Comp Chart for Elder Immunization for Influenza (#5127)

Time Period: Jan 2003 - Dec 2003
Denominator=Patients 65 Yrs or Older, Numerator=Flu Vaccine Given
Chart created: Tuesday, 03FEB2004
Hospital=Sells - Tucson

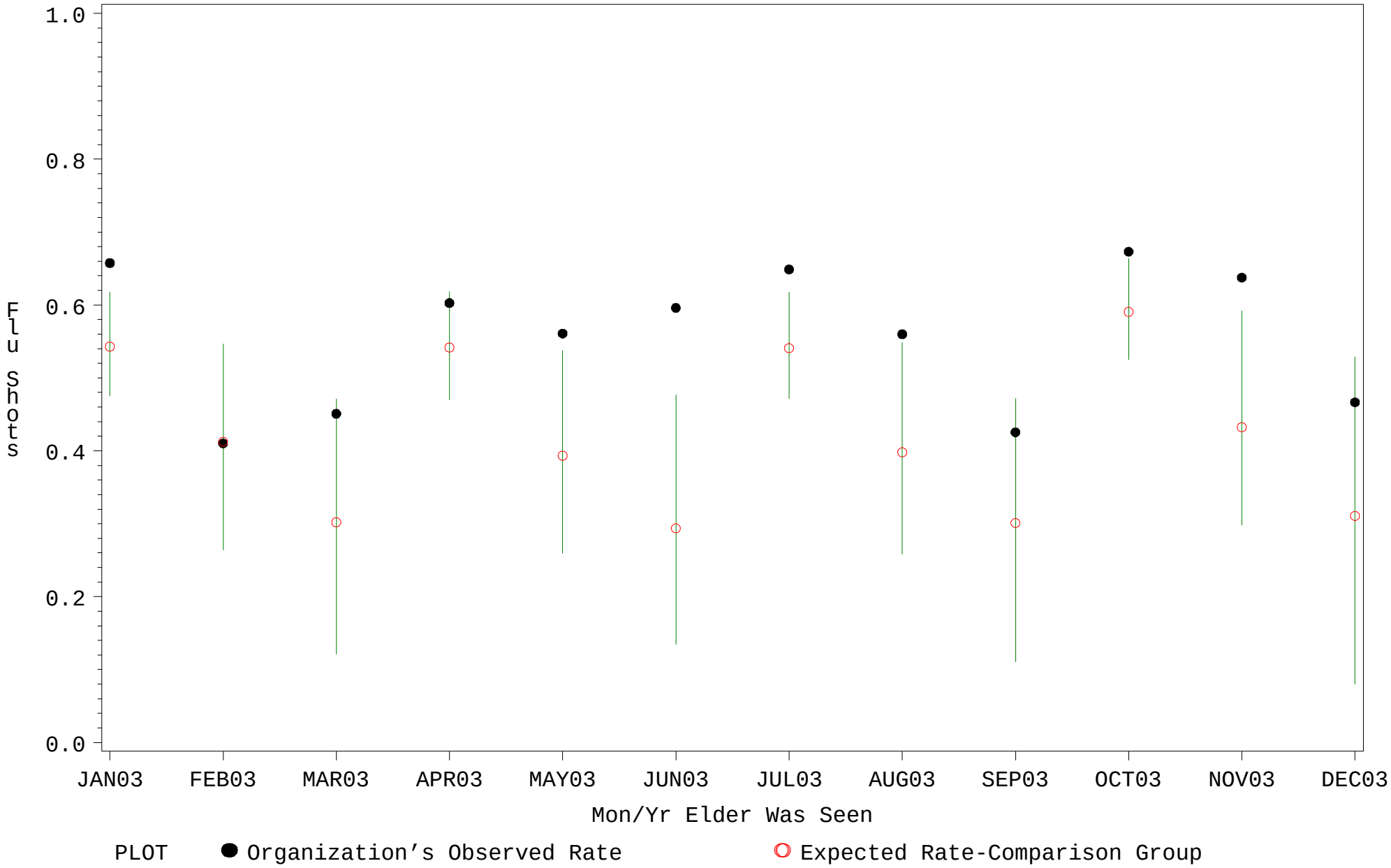

Source: ORYX2.rate5127

Comp Chart for Elder Immunization for Influenza (#5127)

Time Period: Jan 2003 - Dec 2003
Denominator=Patients 65 Yrs or Older, Numerator=Flu Vaccine Given
Chart created: Tuesday, 03FEB2004
Hospital=Ft. Yates - Aberdeen

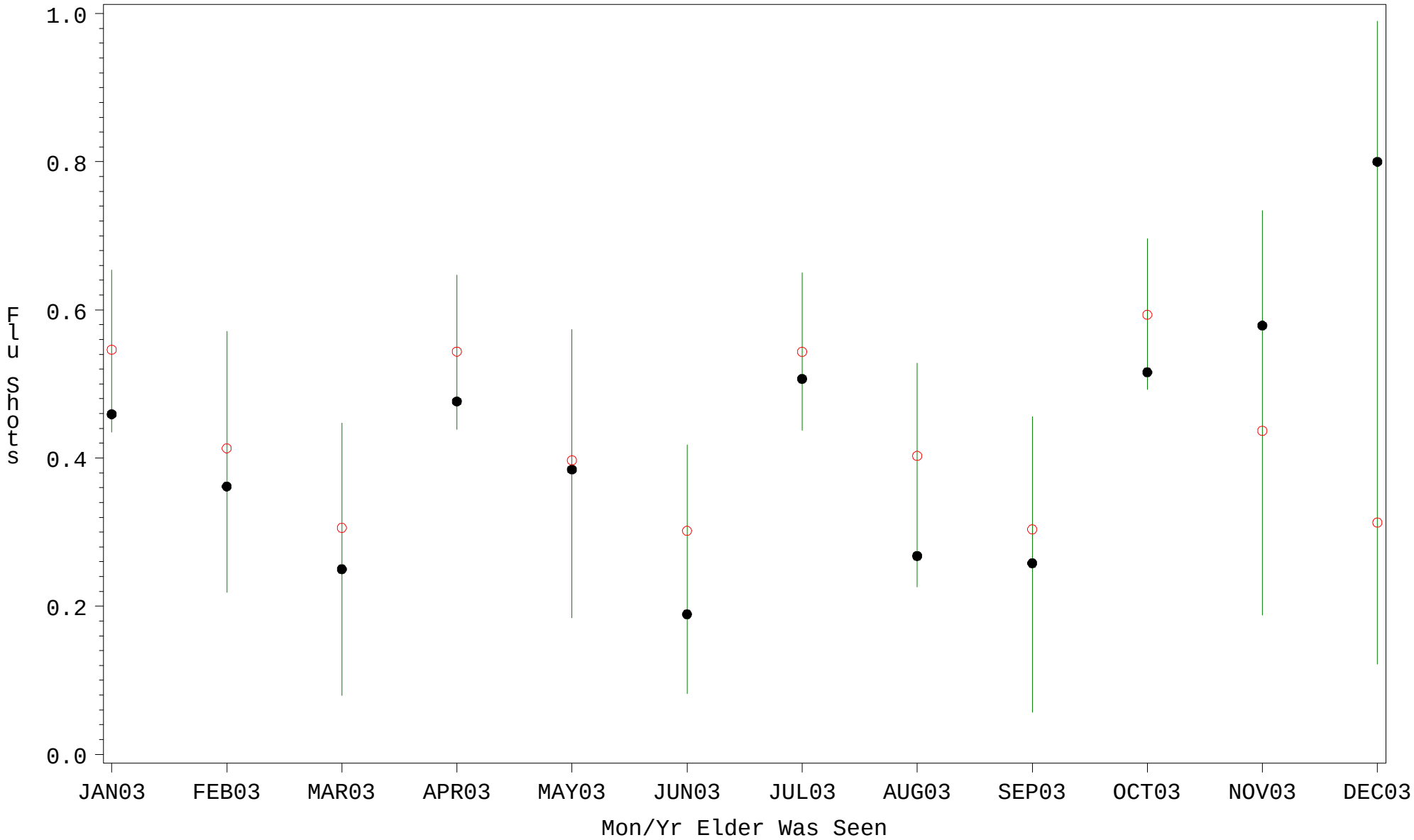

PLOT ● Organization's Observed Rate ○ Expected Rate-Comparison Group

Source: ORYX2.rate5127

Comp Chart for Elder Immunization for Influenza (#5127)

Time Period: Jan 2003 - Dec 2003
Denominator=Patients 65 Yrs or Older, Numerator=Flu Vaccine Given
Chart created: Tuesday, 03FEB2004
Hospital=Winnebago - Aberdeen

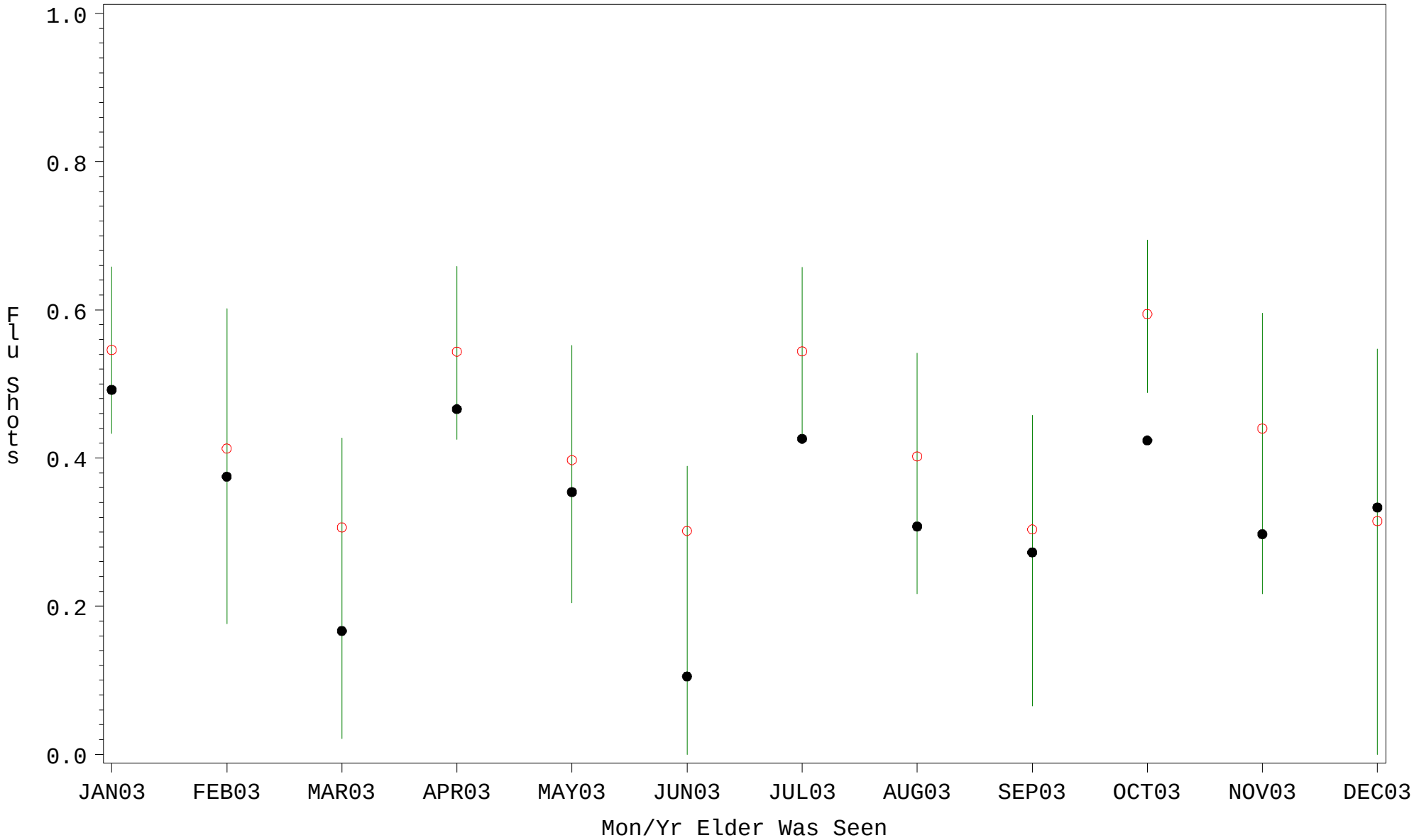

PLOT ● Organization's Observed Rate ○ Expected Rate-Comparison Group

Source: ORYX2.rate5127

Comp Chart for Elder Immunization for Influenza (#5127)

Time Period: Jan 2003 - Dec 2003
Denominator=Patients 65 Yrs or Older, Numerator=Flu Vaccine Given
Chart created: Tuesday, 03FEB2004
Hospital=ABQ Hospital - Albuquerque

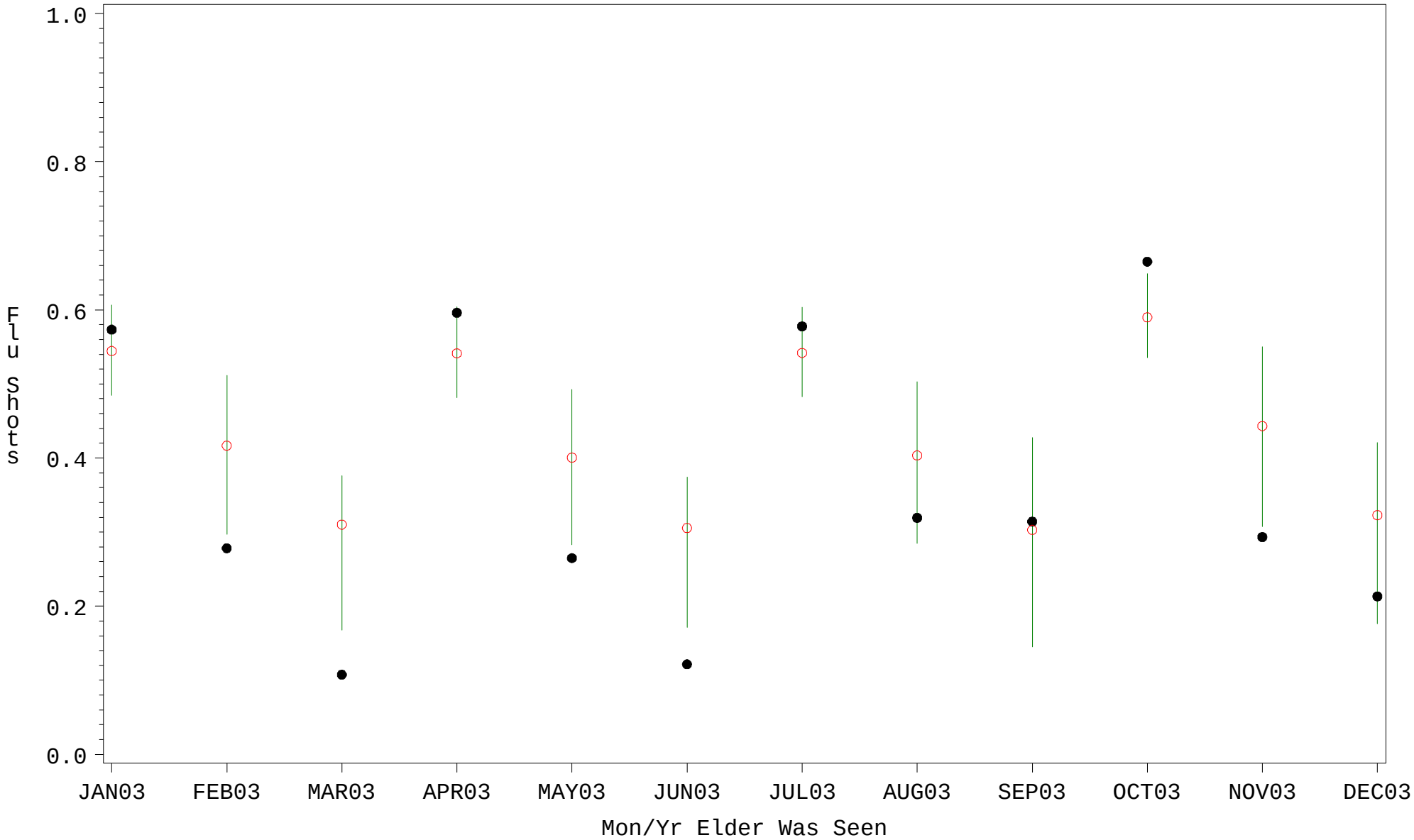

PLOT ● Organization's Observed Rate ○ Expected Rate-Comparison Group

Source: ORYX2.rate5127

Comp Chart for Elder Immunization for Influenza (#5127)

Time Period: Jan 2003 - Dec 2003
Denominator=Patients 65 Yrs or Older, Numerator=Flu Vaccine Given
Chart created: Tuesday, 03FEB2004
Hospital=ACL Hospital - Albuquerque

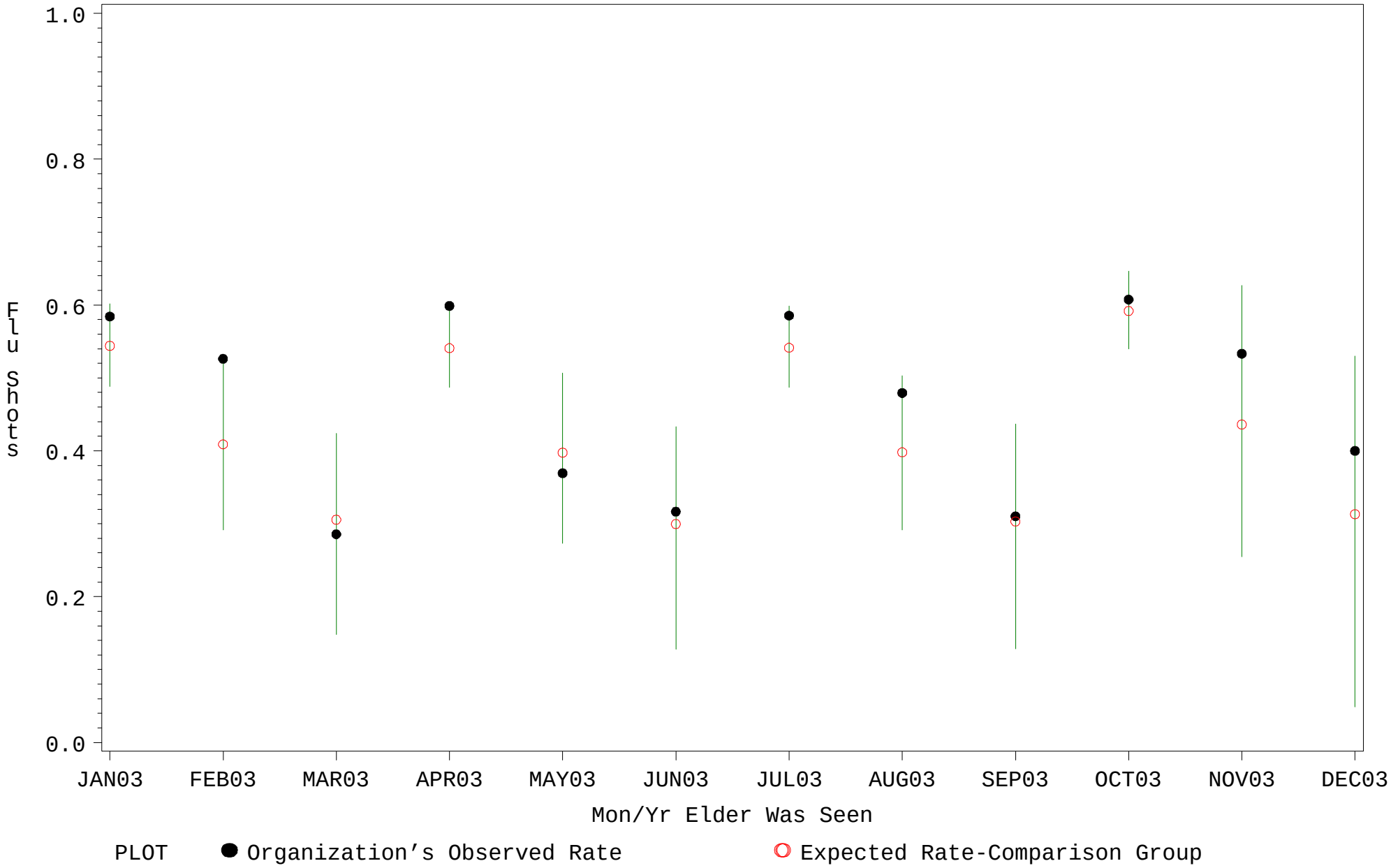

Source: ORYX2.rate5127

Comp Chart for Elder Immunization for Influenza (#5127)

Time Period: Jan 2003 - Dec 2003
Denominator=Patients 65 Yrs or Older, Numerator=Flu Vaccine Given
Chart created: Tuesday, 03FEB2004
Hospital=Mescalero - Albuquerque

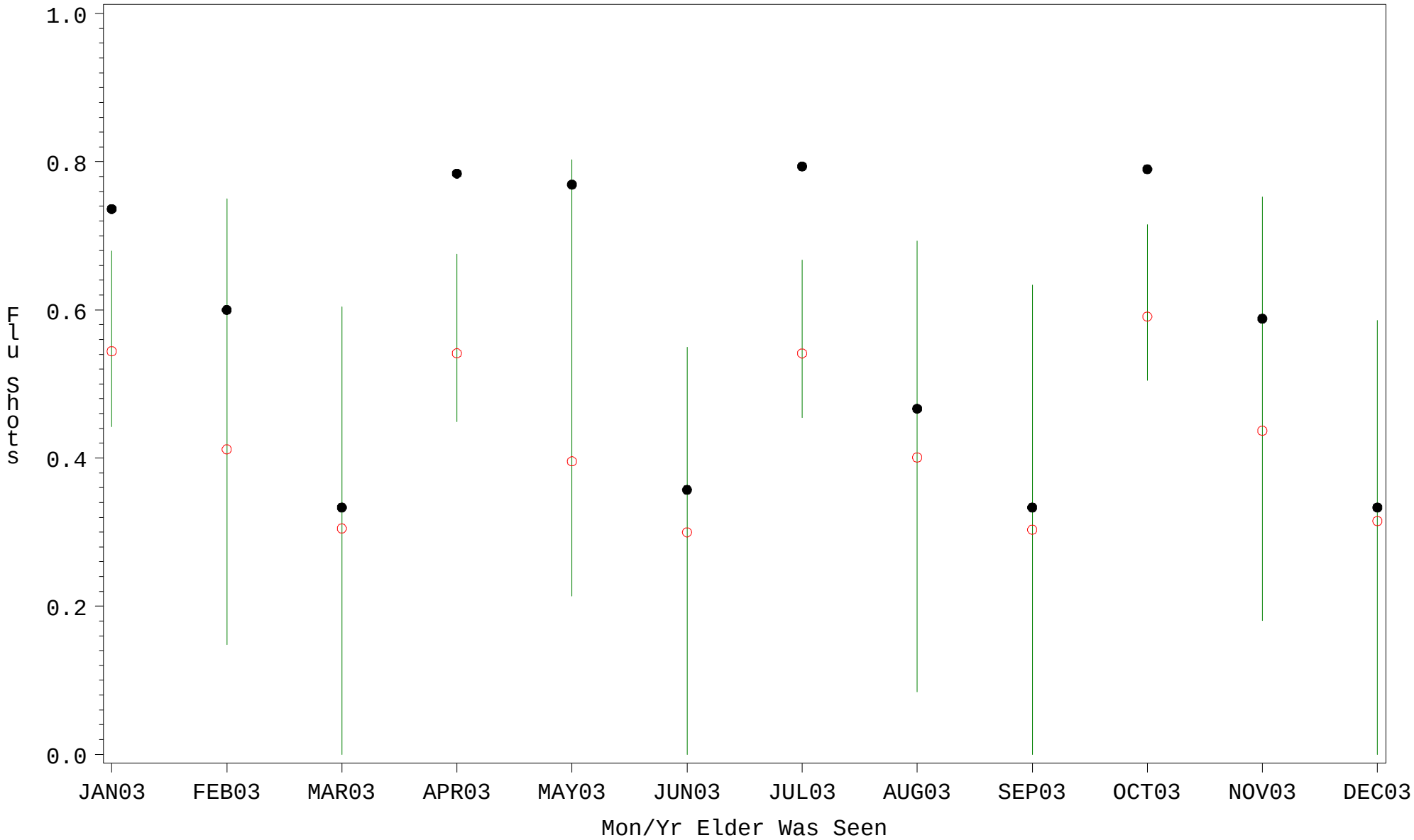

PLOT ● Organization's Observed Rate ○ Expected Rate-Comparison Group

Source: ORYX2.rate5127

Comp Chart for Elder Immunization for Influenza (#5127)

Time Period: Jan 2003 - Dec 2003
Denominator=Patients 65 Yrs or Older, Numerator=Flu Vaccine Given
Chart created: Tuesday, 03FEB2004
Hospital=Santa Fe - Albuquerque

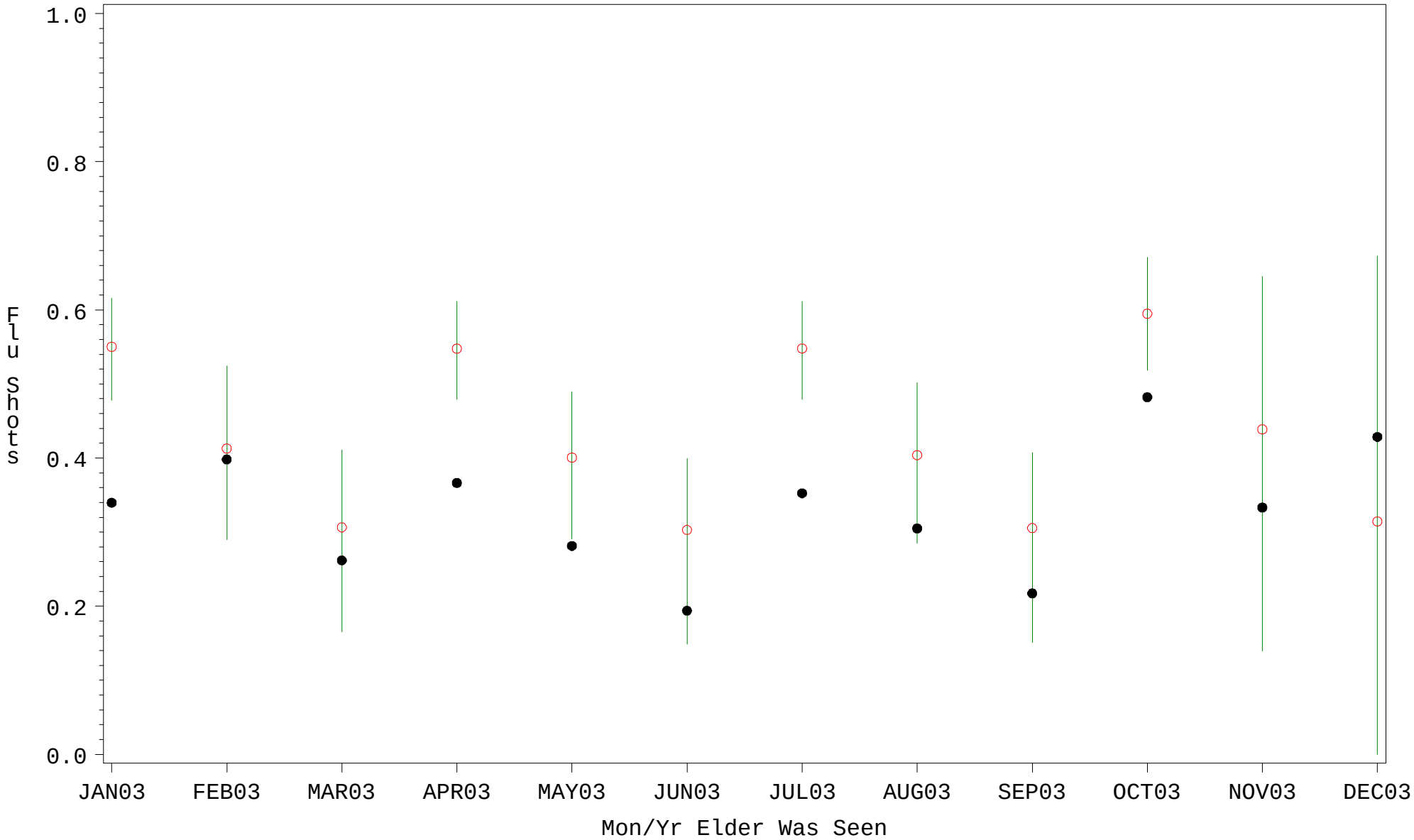

PLOT ● Organization's Observed Rate ○ Expected Rate-Comparison Group

Source: ORYX2.rate5127

Comp Chart for Elder Immunization for Influenza (#5127)

Time Period: Jan 2003 - Dec 2003
Denominator=Patients 65 Yrs or Older, Numerator=Flu Vaccine Given
Chart created: Tuesday, 03FEB2004
Hospital=Zuni - Albuquerque

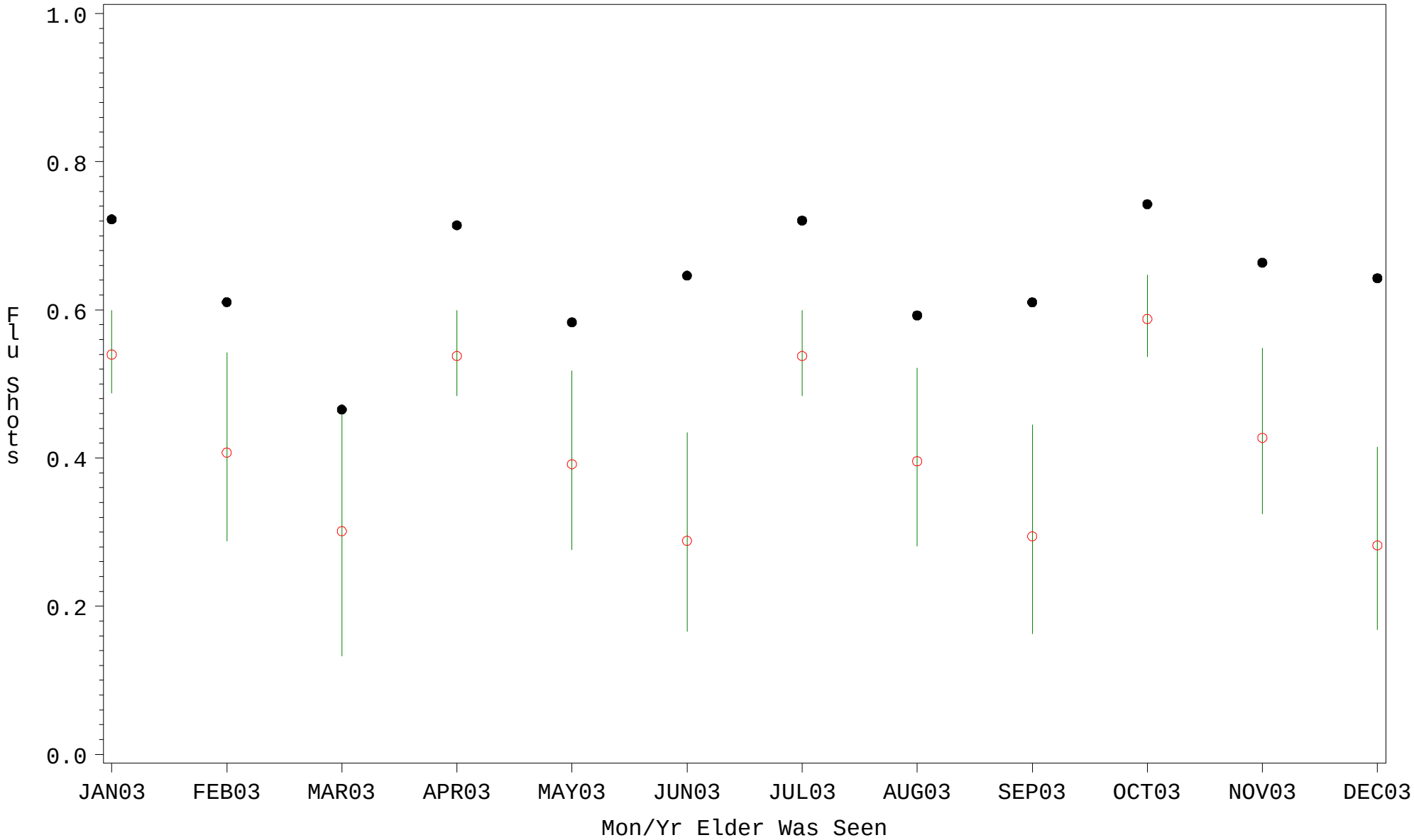

PLOT ● Organization's Observed Rate ○ Expected Rate-Comparison Group

Source: ORYX2.rate5127

Comp Chart for Elder Immunization for Influenza (#5127)

Time Period: Jan 2003 - Dec 2003
Denominator=Patients 65 Yrs or Older, Numerator=Flu Vaccine Given
Chart created: Tuesday, 03FEB2004
Hospital=YK Health - Alaska

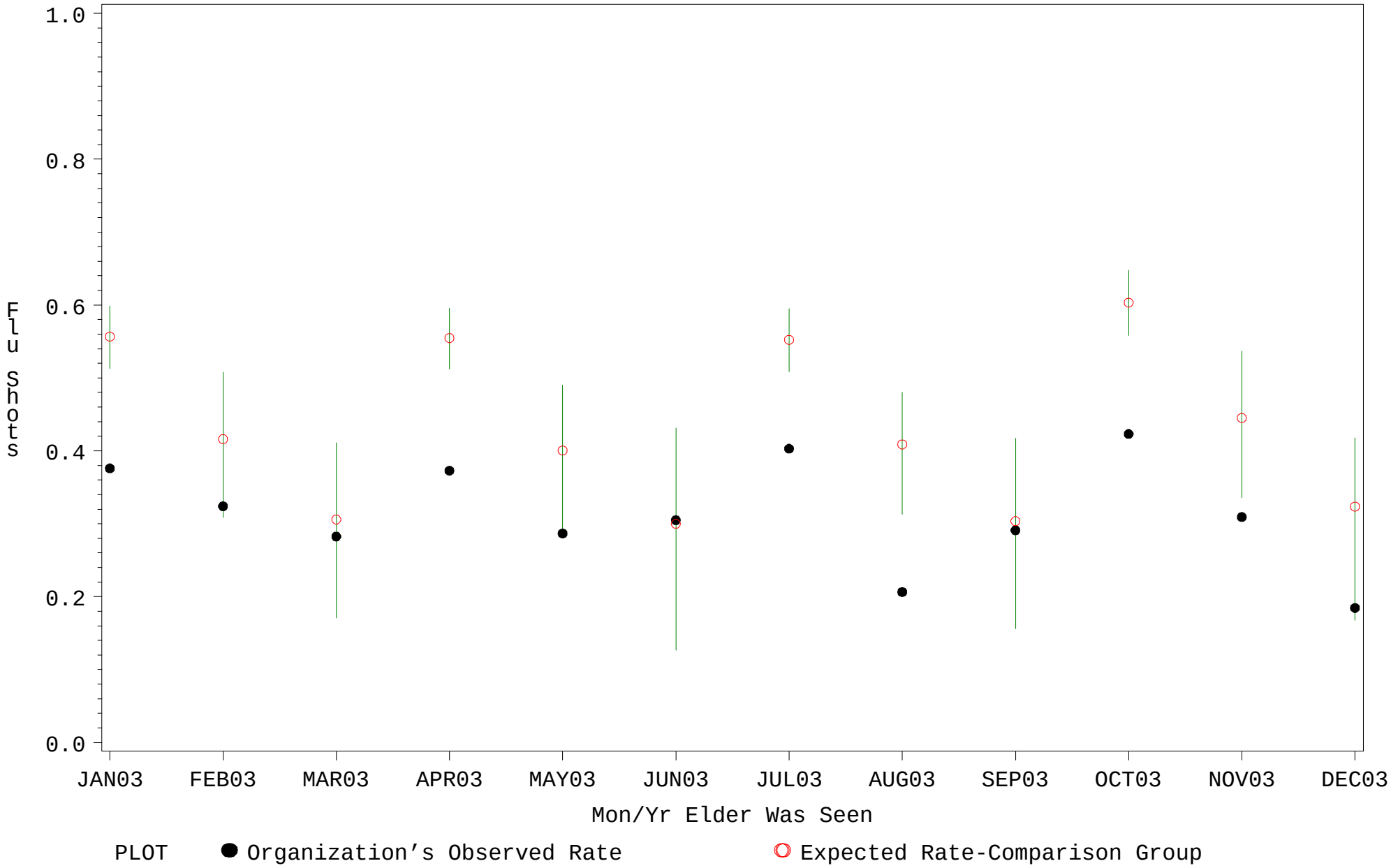

Source: ORYX2.rate5127

Comp Chart for Elder Immunization for Influenza (#5127)

Time Period: Jan 2003 - Dec 2003
Denominator=Patients 65 Yrs or Older, Numerator=Flu Vaccine Given
Chart created: Tuesday, 03FEB2004
Hospital=Mt.Edgecumbe - Alaska

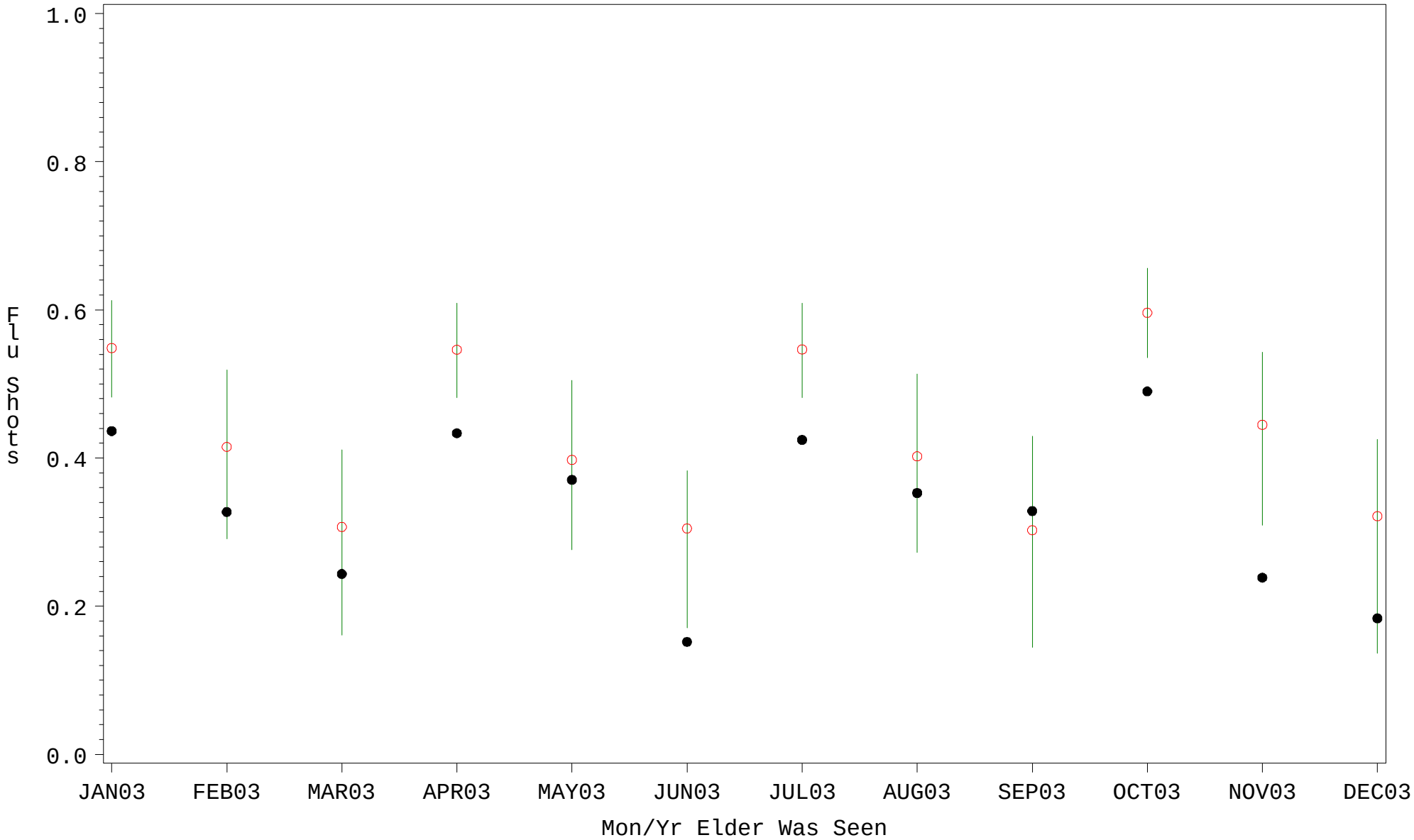

PLOT ● Organization's Observed Rate ○ Expected Rate-Comparison Group

Source: ORYX2.rate5127

Comp Chart for Elder Immunization for Influenza (#5127)

Time Period: Jan 2003 - Dec 2003
Denominator=Patients 65 Yrs or Older, Numerator=Flu Vaccine Given
Chart created: Tuesday, 03FEB2004
Hospital=Browning - Billings

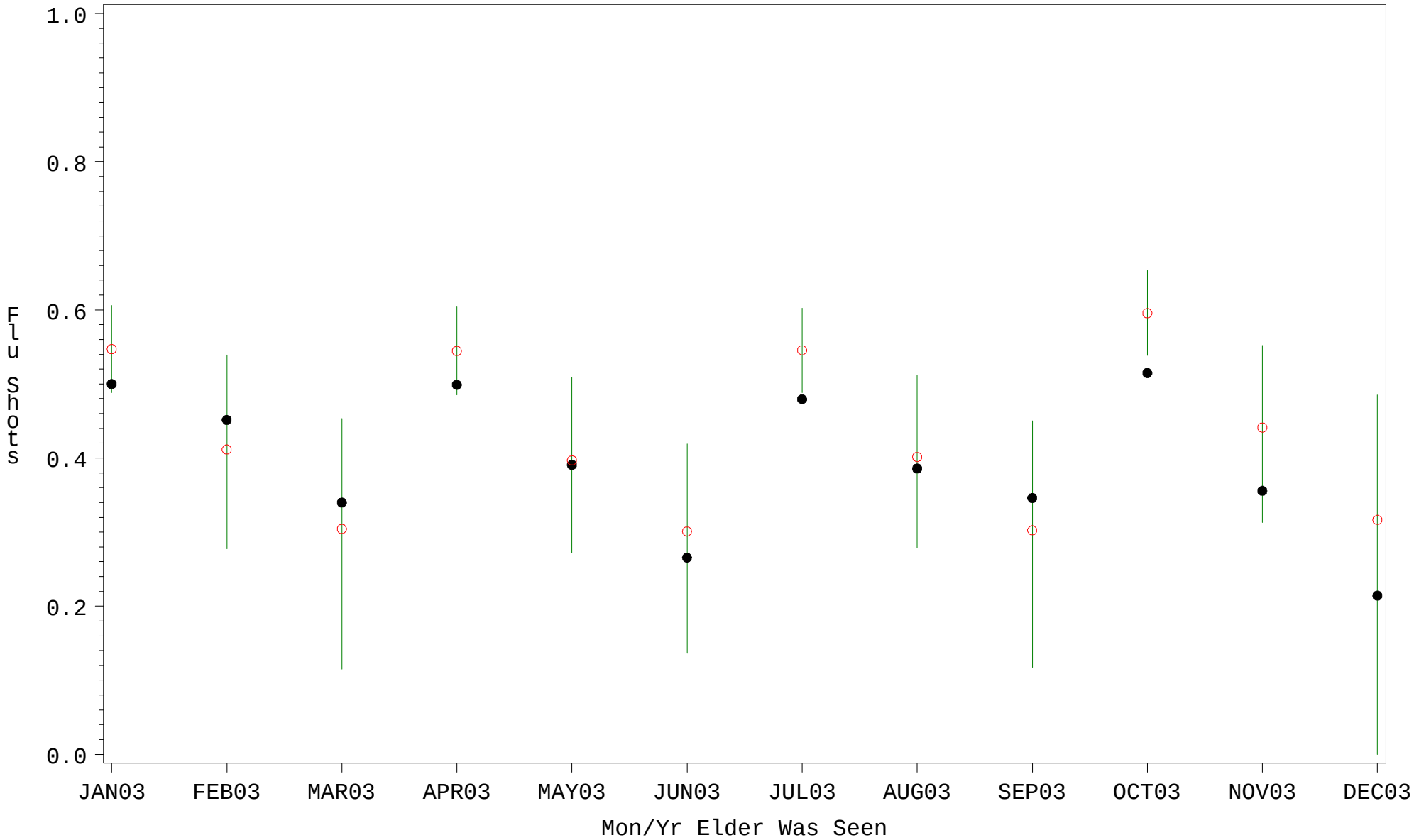

PLOT ● Organization's Observed Rate ○ Expected Rate-Comparison Group

Source: ORYX2.rate5127

Comp Chart for Elder Immunization for Influenza (#5127)

Time Period: Jan 2003 - Dec 2003
Denominator=Patients 65 Yrs or Older, Numerator=Flu Vaccine Given
Chart created: Tuesday, 03FEB2004
Hospital=Crow Agency Hosp - Billings

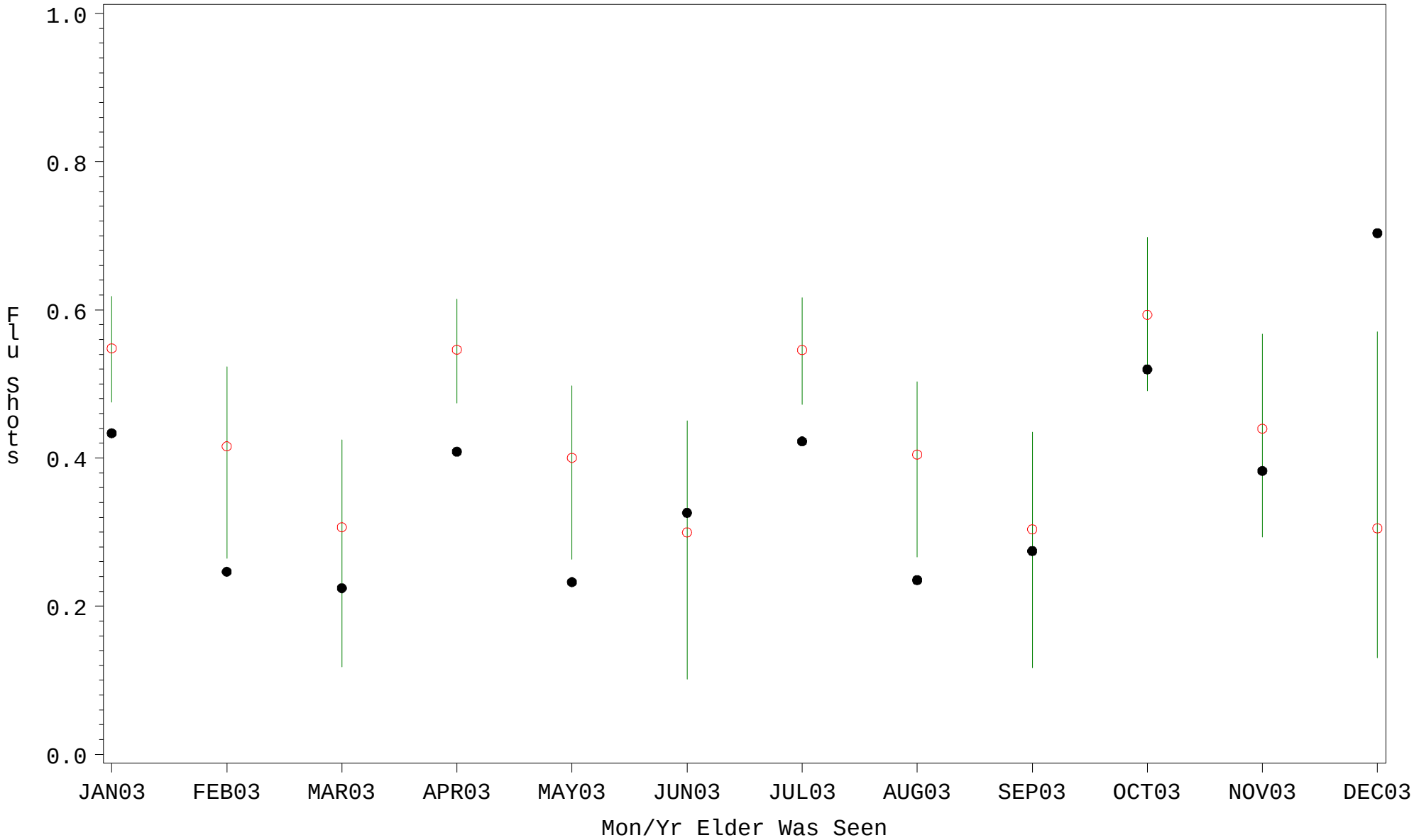

PLOT ● Organization's Observed Rate ○ Expected Rate-Comparison Group

Source: ORYX2.rate5127

Comp Chart for Elder Immunization for Influenza (#5127)

Time Period: Jan 2003 - Dec 2003
Denominator=Patients 65 Yrs or Older, Numerator=Flu Vaccine Given
Chart created: Tuesday, 03FEB2004
Hospital=Clinton - Oklahoma

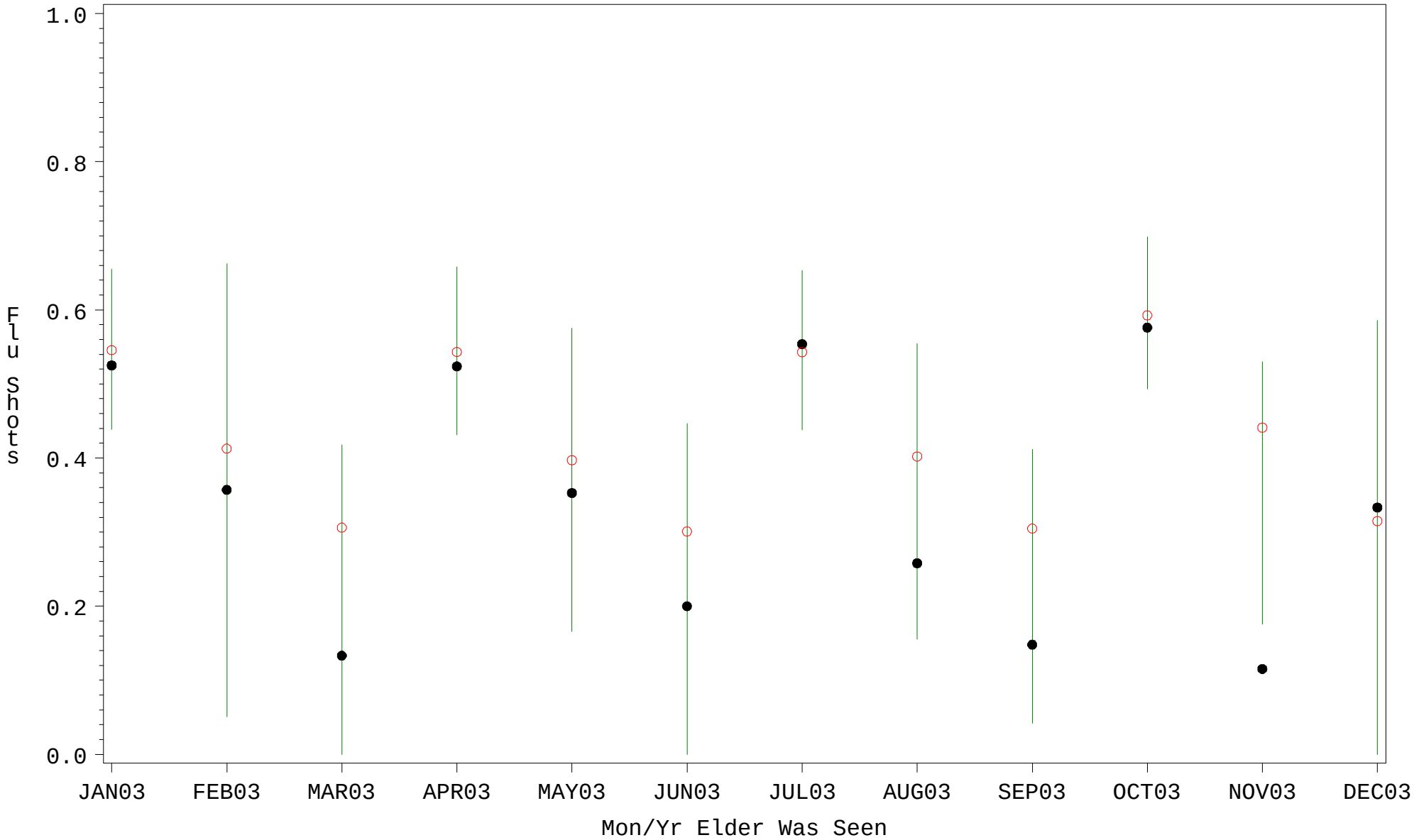

PLOT ● Organization's Observed Rate ○ Expected Rate-Comparison Group

Source: ORYX2.rate5127

Comp Chart for Elder Immunization for Influenza (#5127)

Time Period: Jan 2003 - Dec 2003
Denominator=Patients 65 Yrs or Older, Numerator=Flu Vaccine Given
Chart created: Tuesday, 03FEB2004
Hospital=Lawton - Oklahoma

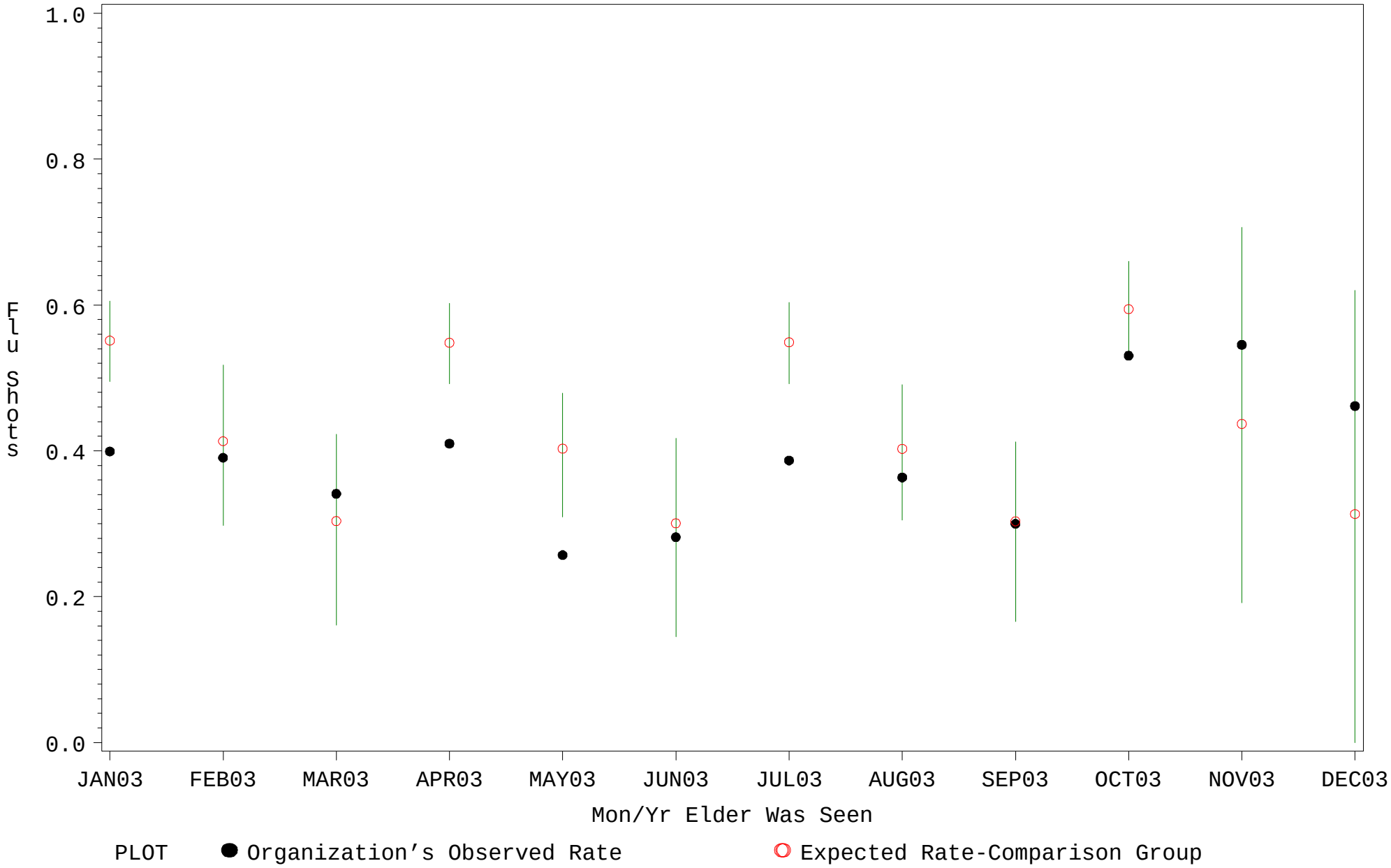

Source: ORYX2.rate5127

Comp Chart for Elder Immunization for Influenza (#5127)

Time Period: Jan 2003 - Dec 2003
Denominator=Patients 65 Yrs or Older, Numerator=Flu Vaccine Given
Chart created: Tuesday, 03FEB2004
Hospital=W.W. Hastings - Oklahoma

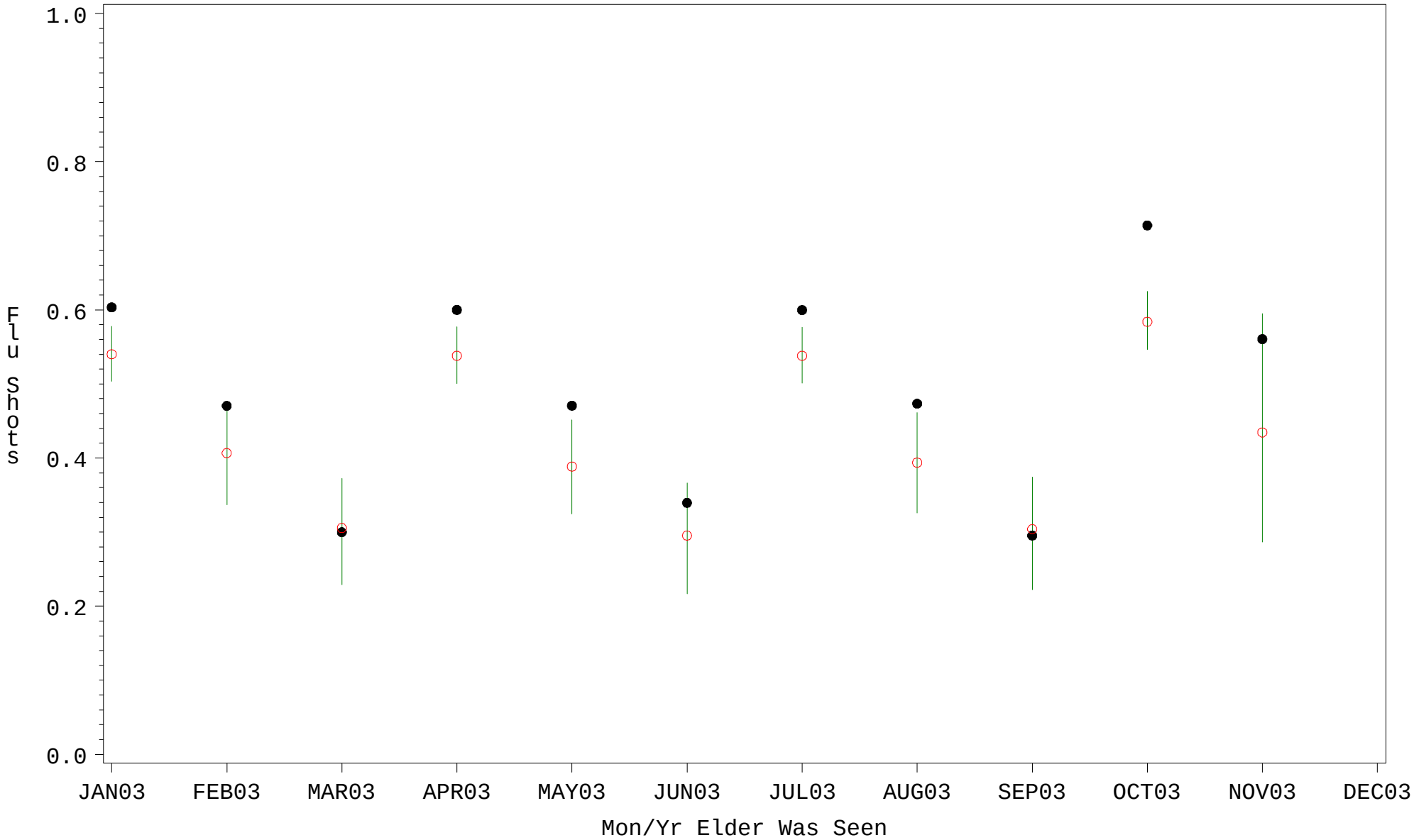

PLOT ● Organization's Observed Rate ○ Expected Rate-Comparison Group

Source: ORYX2.rate5127

Comp Chart for Elder Immunization for Influenza (#5127)

Time Period: Jan 2003 - Dec 2003
Denominator=Patients 65 Yrs or Older, Numerator=Flu Vaccine Given
Chart created: Tuesday, 03FEB2004
Hospital=Cherokee Hosp - Nashville

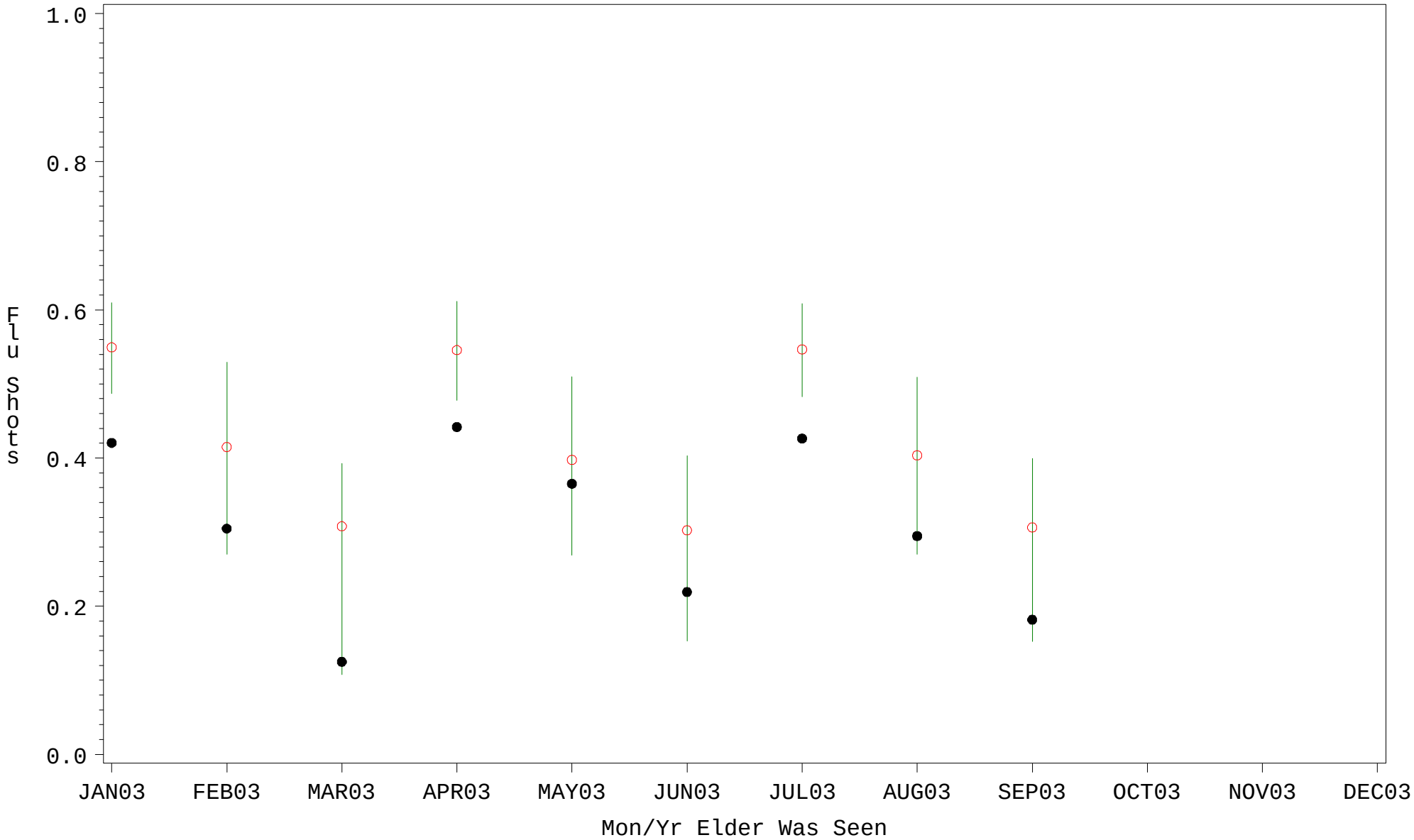

PLOT ● Organization's Observed Rate ○ Expected Rate-Comparison Group

Source: ORYX2.rate5127

Comp Chart for Elder Immunization for Influenza (#5127)

Time Period: Jan 2003 - Dec 2003
Denominator=Patients 65 Yrs or Older, Numerator=Flu Vaccine Given
Chart created: Tuesday, 03FEB2004
Hospital=Chickasaw Hospital - Oklahoma

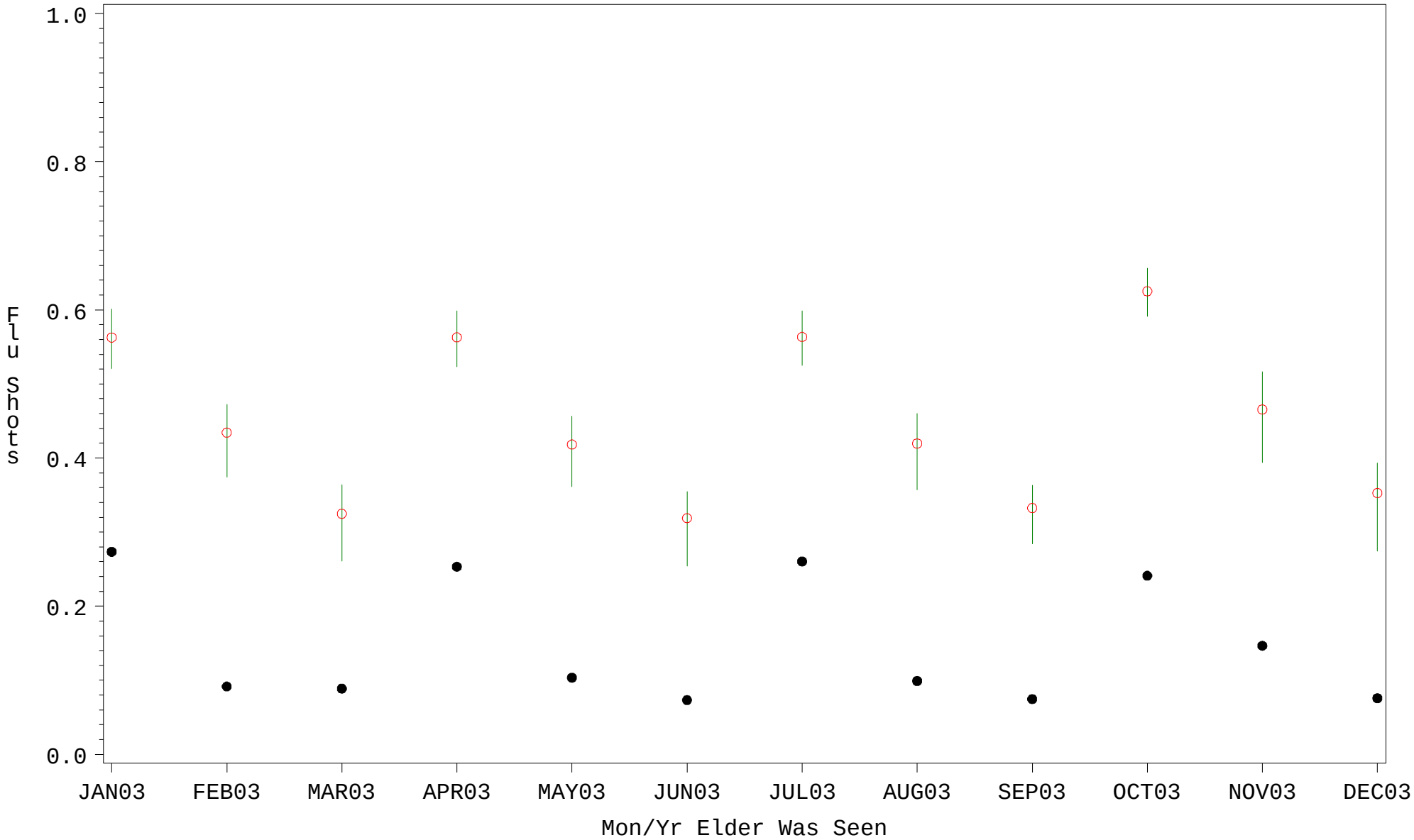

PLOT ● Organization's Observed Rate ○ Expected Rate-Comparison Group

Source: ORYX2.rate5127

Comp Chart for Elder Immunization for Influenza (#5127)

Time Period: Jan 2003 - Dec 2003
Denominator=Patients 65 Yrs or Older, Numerator=Flu Vaccine Given
Chart created: Tuesday, 03FEB2004
Hospital=Choctaw Hosp - Nashville

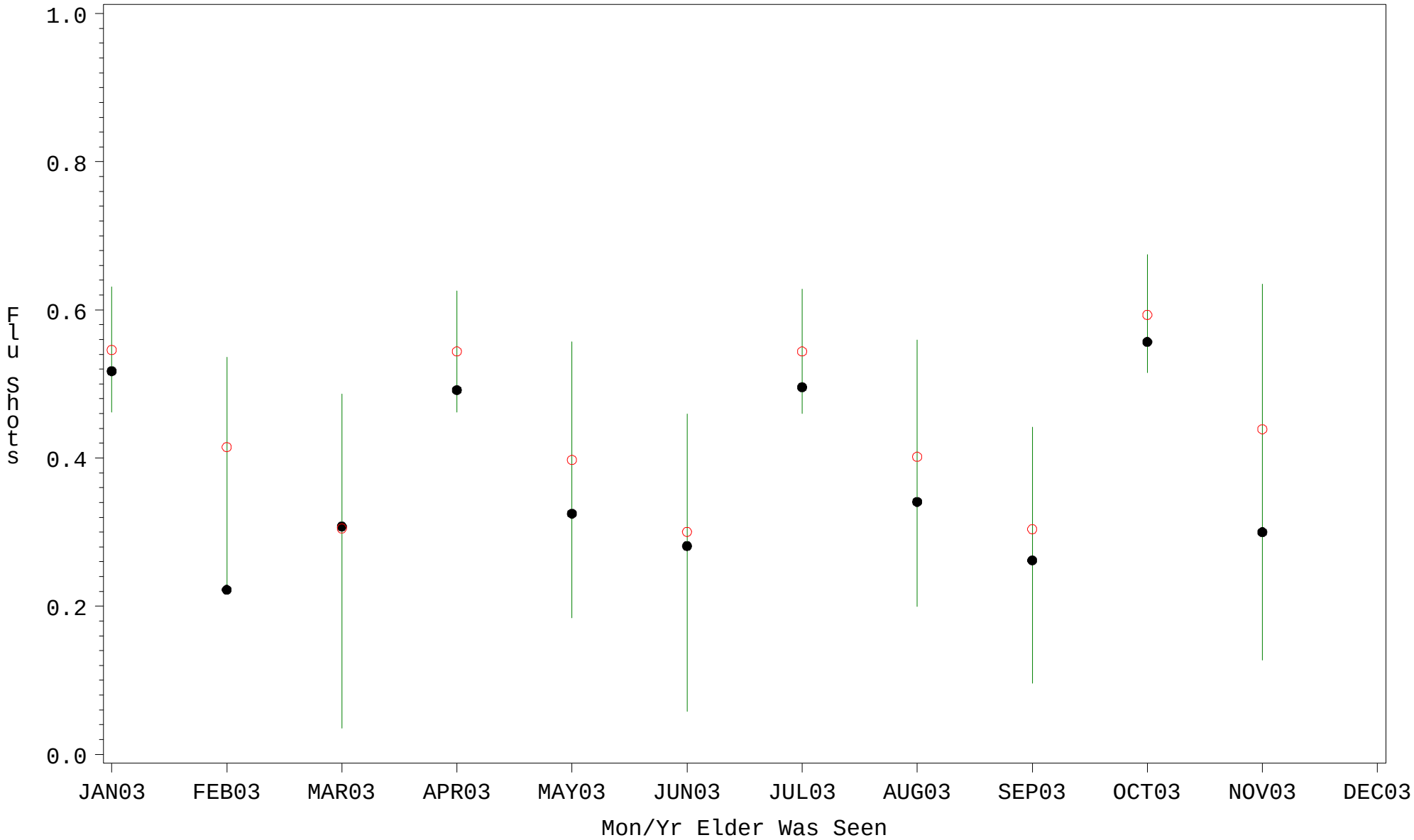

PLOT ● Organization's Observed Rate ○ Expected Rate-Comparison Group

Source: ORYX2.rate5127

Comp Chart for Elder Immunization for Influenza (#5127)

Time Period: Jan 2003 - Dec 2003
Denominator=Patients 65 Yrs or Older, Numerator=Flu Vaccine Given
Chart created: Tuesday, 03FEB2004
Hospital=Hopi Health Center - Phoenix

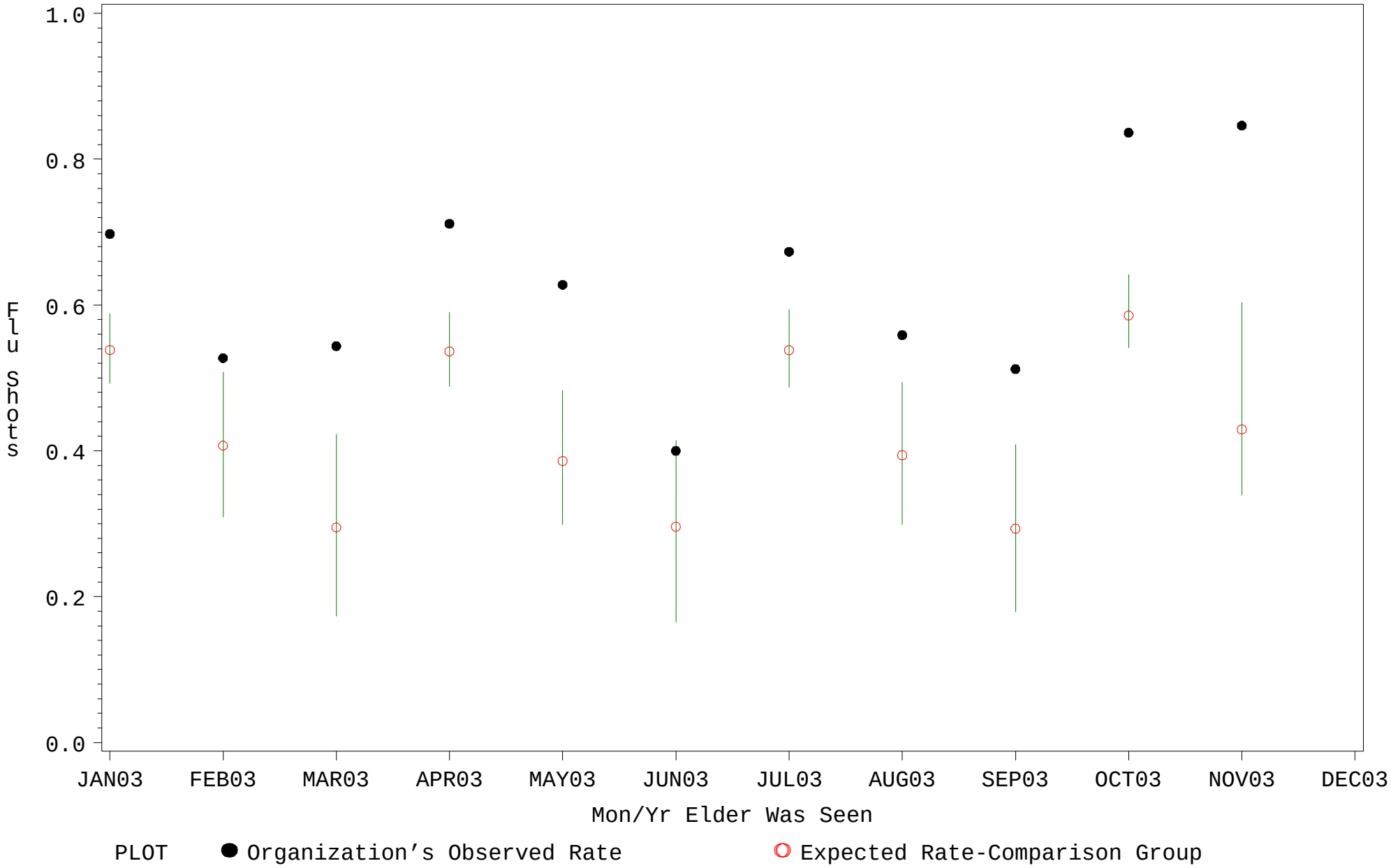

Source: ORYX2.rate5127

Comp Chart for Elder Immunization for Influenza (#5127)

Time Period: Jan 2003 - Dec 2003
Denominator=Patients 65 Yrs or Older, Numerator=Flu Vaccine Given
Chart created: Tuesday, 03FEB2004
Hospital=PIMC - Phoenix

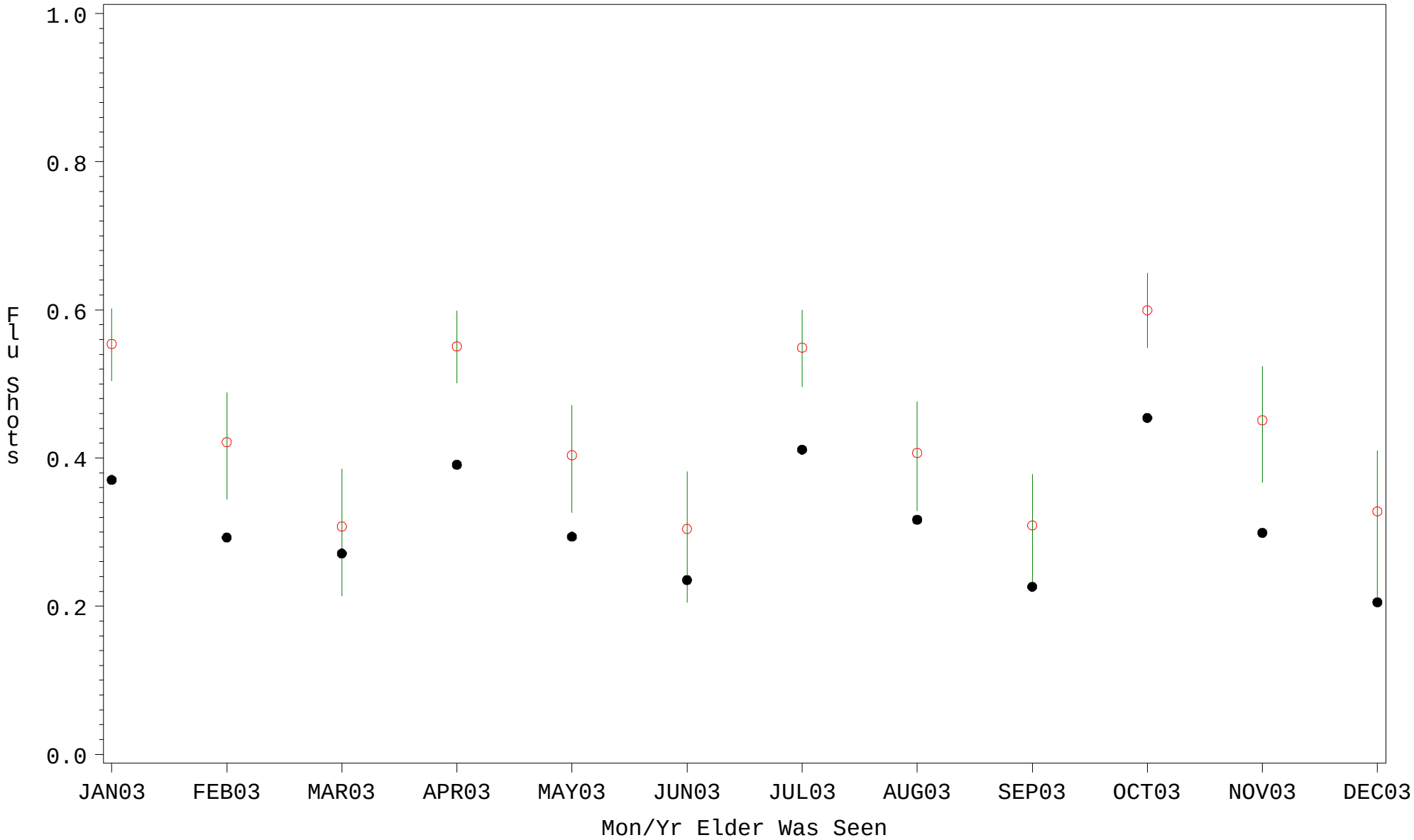

PLOT ● Organization's Observed Rate ○ Expected Rate-Comparison Group

Source: ORYX2.rate5127

Comp Chart for Elder Immunization for Influenza (#5127)

Time Period: Jan 2003 - Dec 2003
Denominator=Patients 65 Yrs or Older, Numerator=Flu Vaccine Given
Chart created: Tuesday, 03FEB2004
Hospital=San Carlos - Phoenix

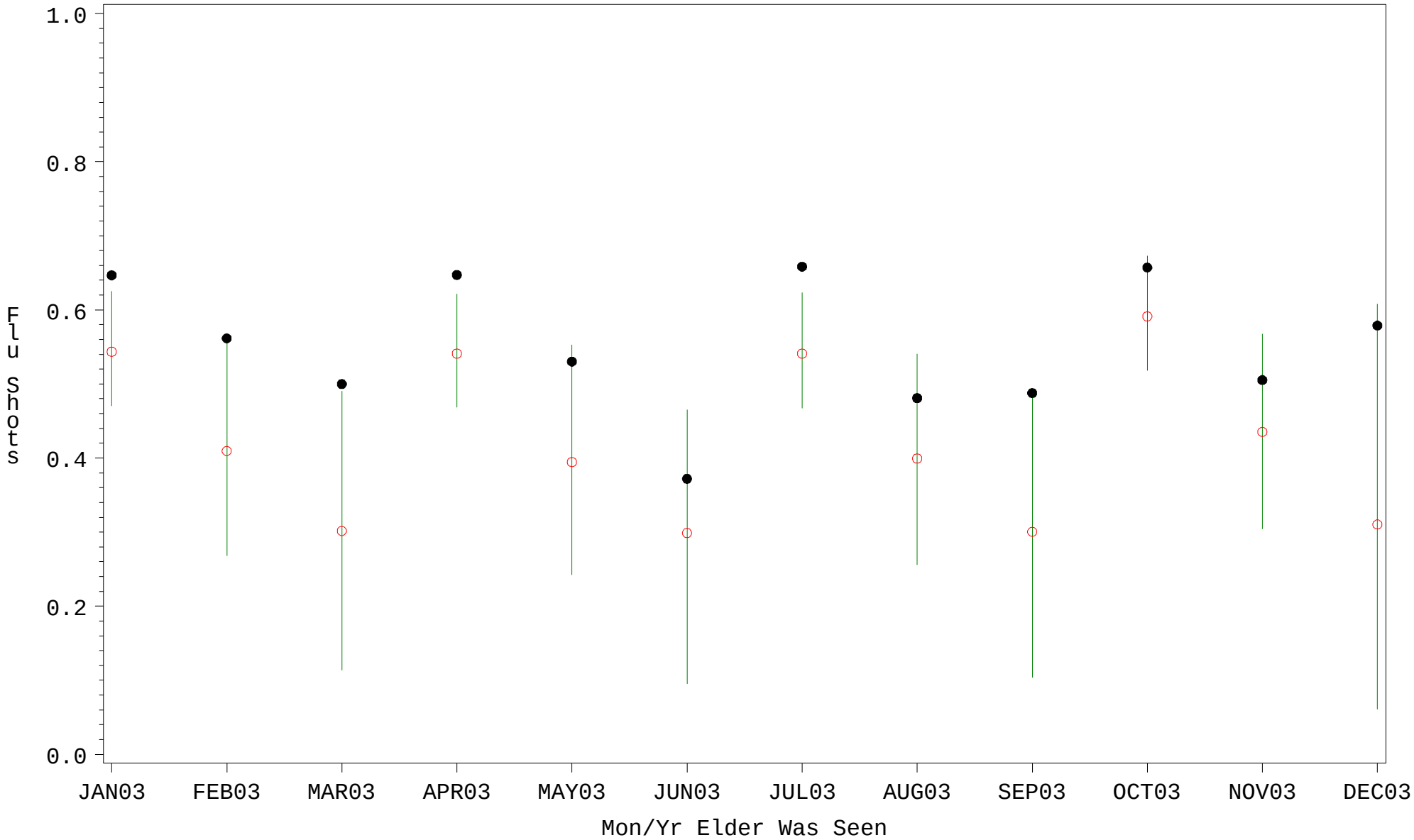

PLOT ● Organization's Observed Rate ○ Expected Rate-Comparison Group

Source: ORYX2.rate5127

Comp Chart for Elder Immunization for Influenza (#5127)

Time Period: Jan 2003 - Dec 2003
Denominator=Patients 65 Yrs or Older, Numerator=Flu Vaccine Given
Chart created: Tuesday, 03FEB2004
Hospital=White River - Phoenix

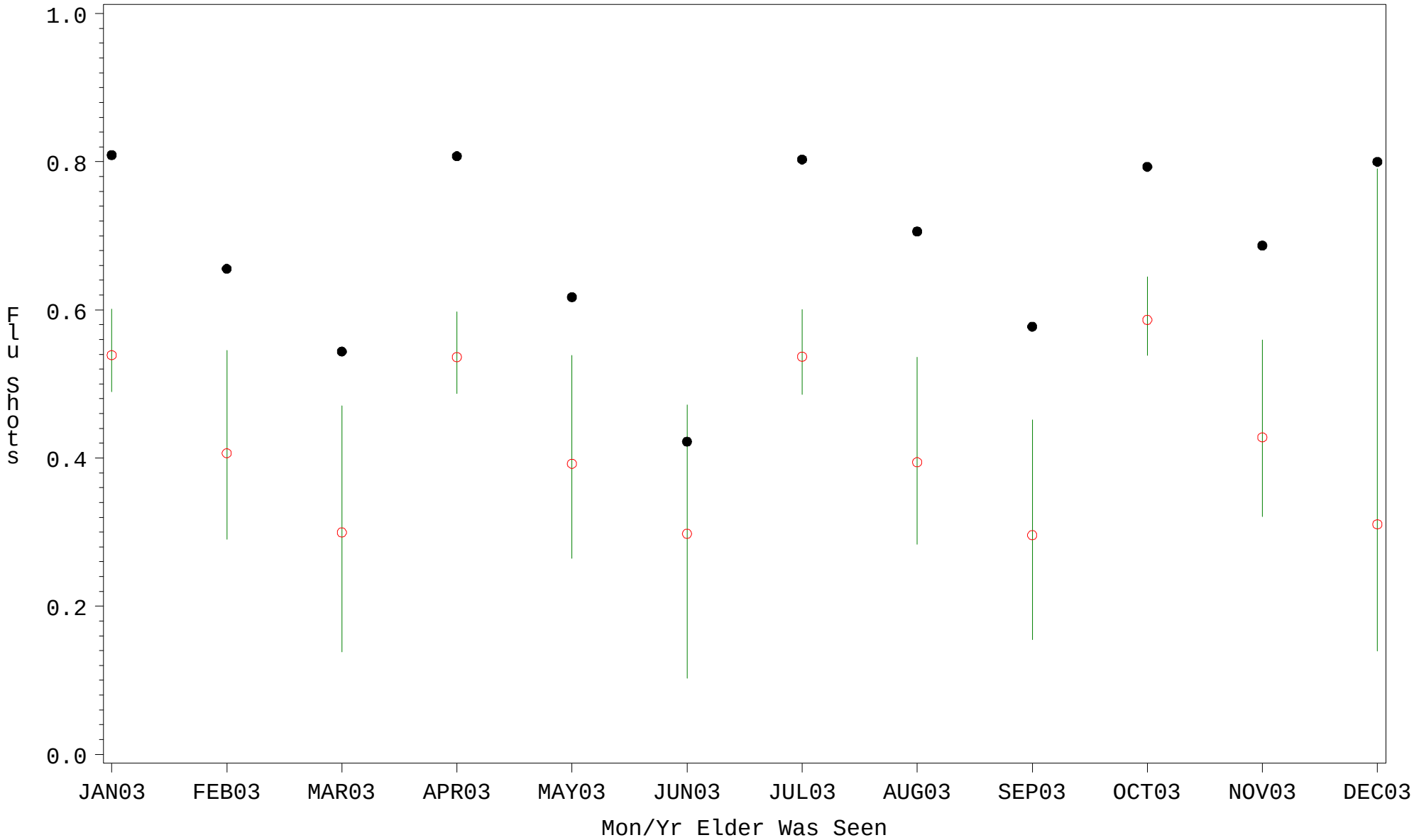

PLOT ● Organization's Observed Rate ○ Expected Rate-Comparison Group

Source: ORYX2.rate5127

Comp Chart for Elder Immunization for Influenza (#5127)

Time Period: Jan 2003 - Dec 2003
Denominator=Patients 65 Yrs or Older, Numerator=Flu Vaccine Given
Chart created: Tuesday, 03FEB2004
Hospital=Ft Yuma - Phoenix

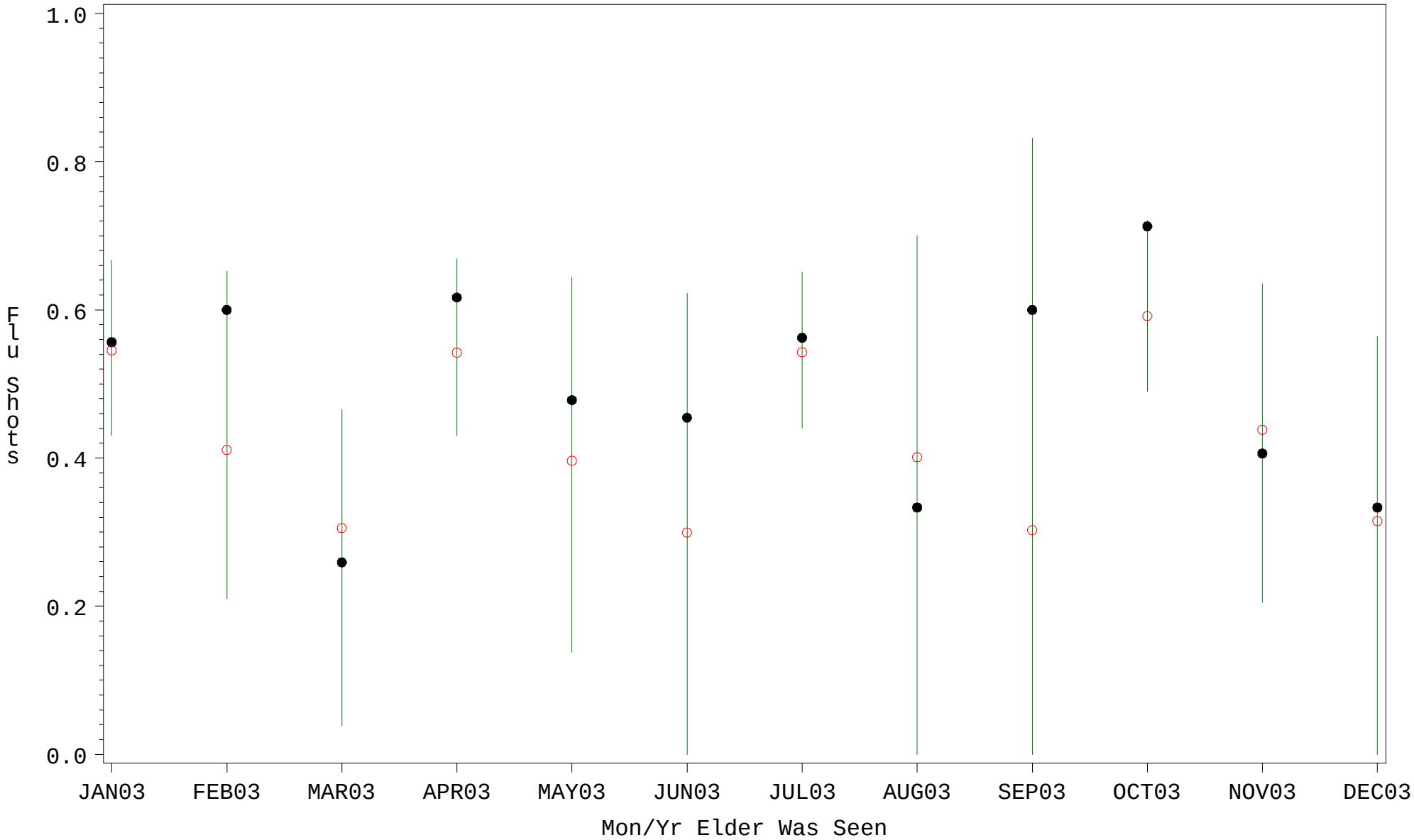

PLOT ● Organization's Observed Rate ○ Expected Rate-Comparison Group

Source: ORYX2.rate5127

Comp Chart for Elder Immunization for Influenza (#5127)

Time Period: Jan 2003 - Dec 2003
Denominator=Patients 65 Yrs or Older, Numerator=Flu Vaccine Given
Chart created: Tuesday, 03FEB2004
Hospital=Hu Hu Kam - Phoenix

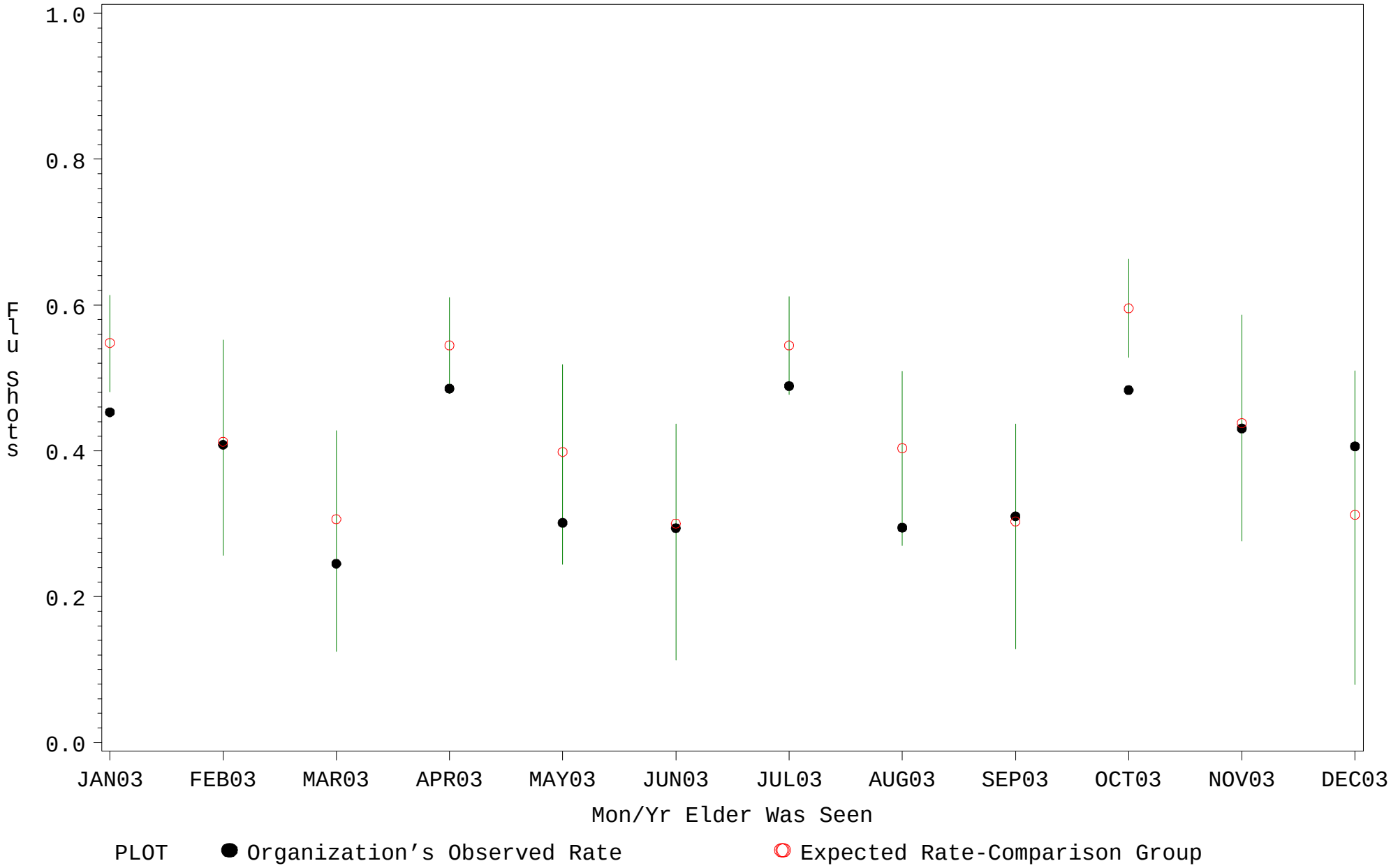

Source: ORYX2.rate5127

Comp Chart for Elder Immunization for Influenza (#5127)

Time Period: Jan 2003 - Dec 2003
Denominator=Patients 65 Yrs or Older, Numerator=Flu Vaccine Given
Chart created: Tuesday, 03FEB2004
Hospital=Owyhee - Phoenix

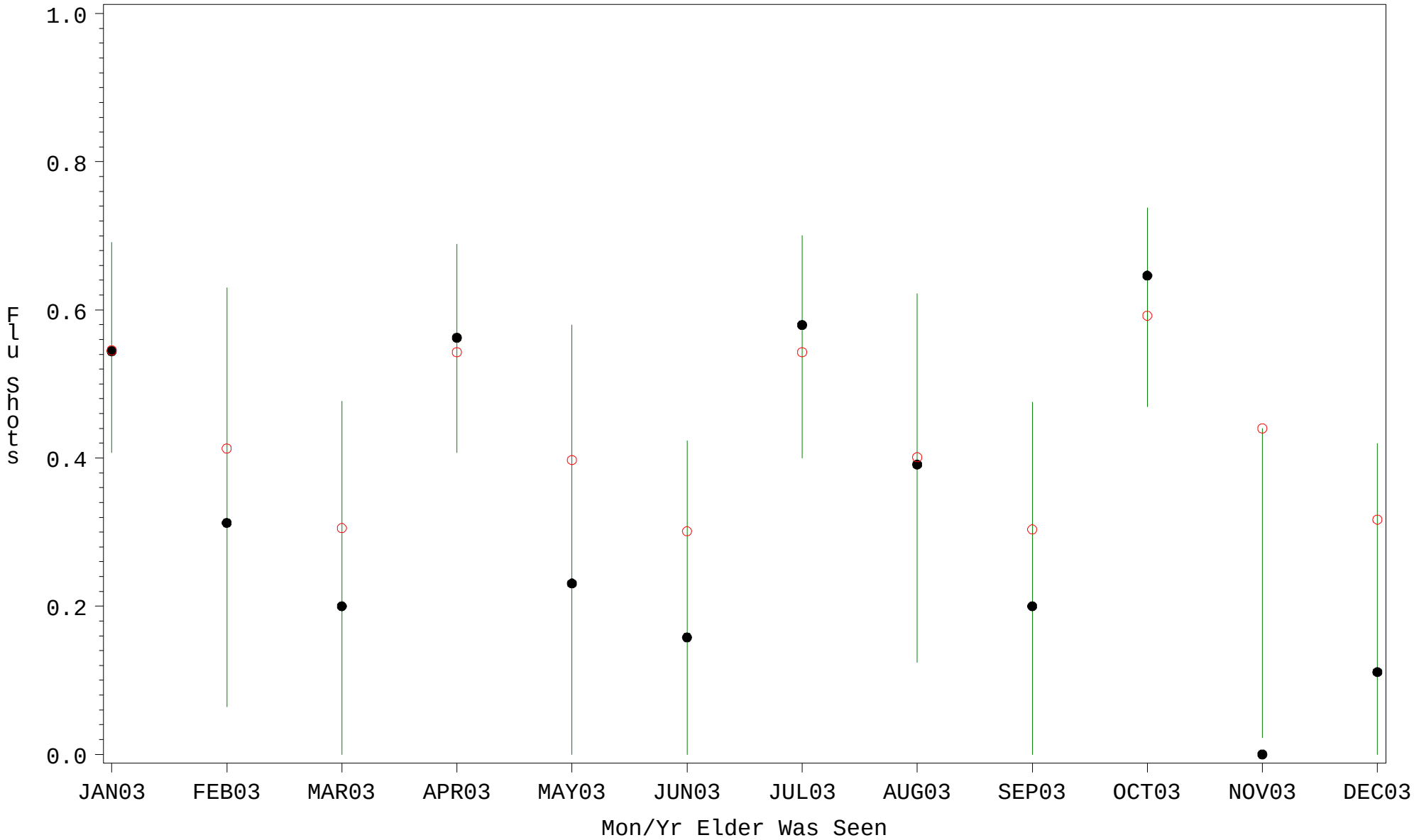

PLOT ● Organization's Observed Rate ○ Expected Rate-Comparison Group

Source: ORYX2.rate5127

Comp Chart for Elder Immunization for Influenza (#5127)

Time Period: Jan 2003 - Dec 2003
Denominator=Patients 65 Yrs or Older, Numerator=Flu Vaccine Given
Chart created: Tuesday, 03FEB2004
Hospital=Ft. Defiance - Navajo

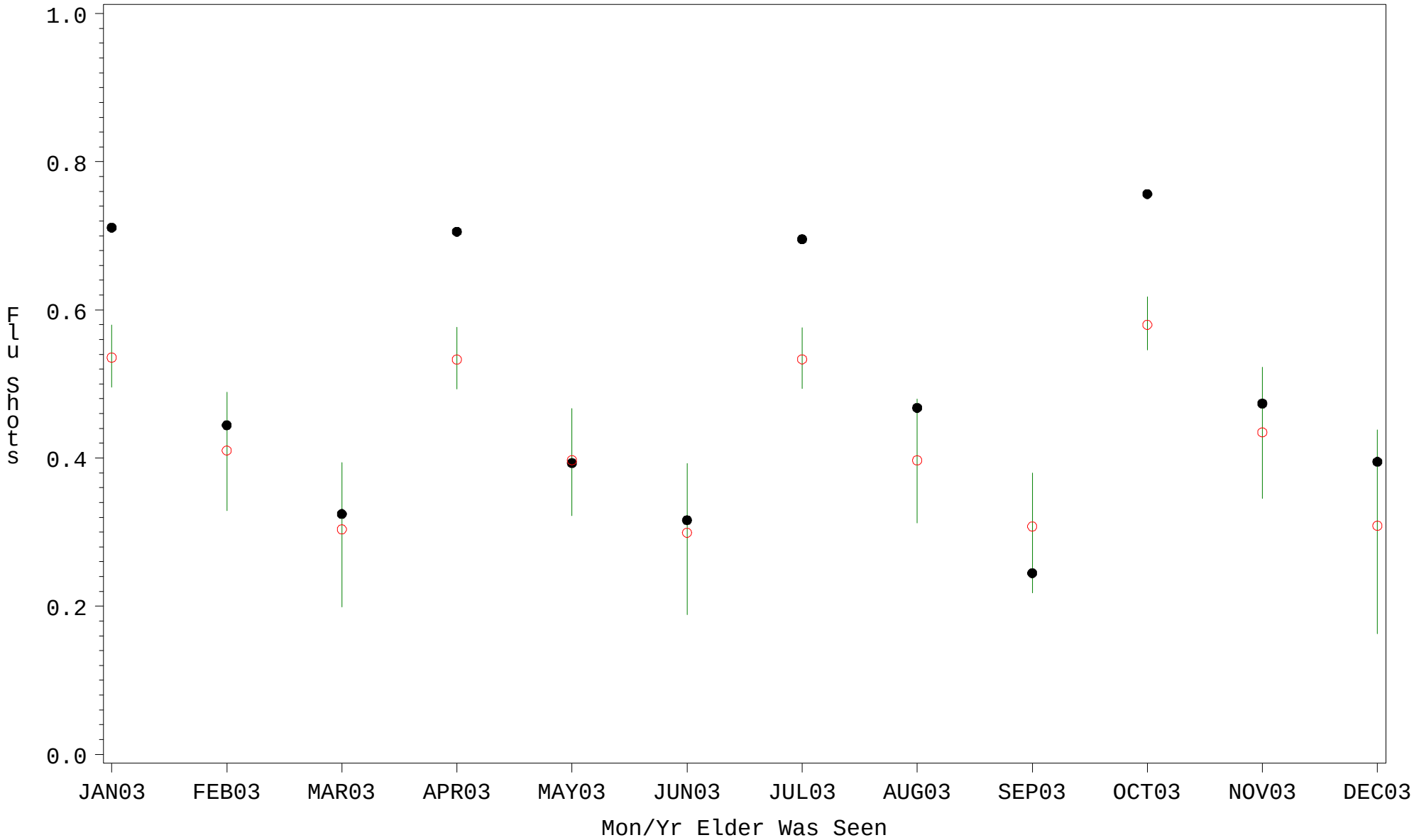

PLOT ● Organization's Observed Rate ○ Expected Rate-Comparison Group

Source: ORYX2.rate5127

Comp Chart for Elder Immunization for Influenza (#5127)

Time Period: Jan 2003 - Dec 2003
Denominator=Patients 65 Yrs or Older, Numerator=Flu Vaccine Given
Chart created: Tuesday, 03FEB2004
Hospital=GIMC - Navajo

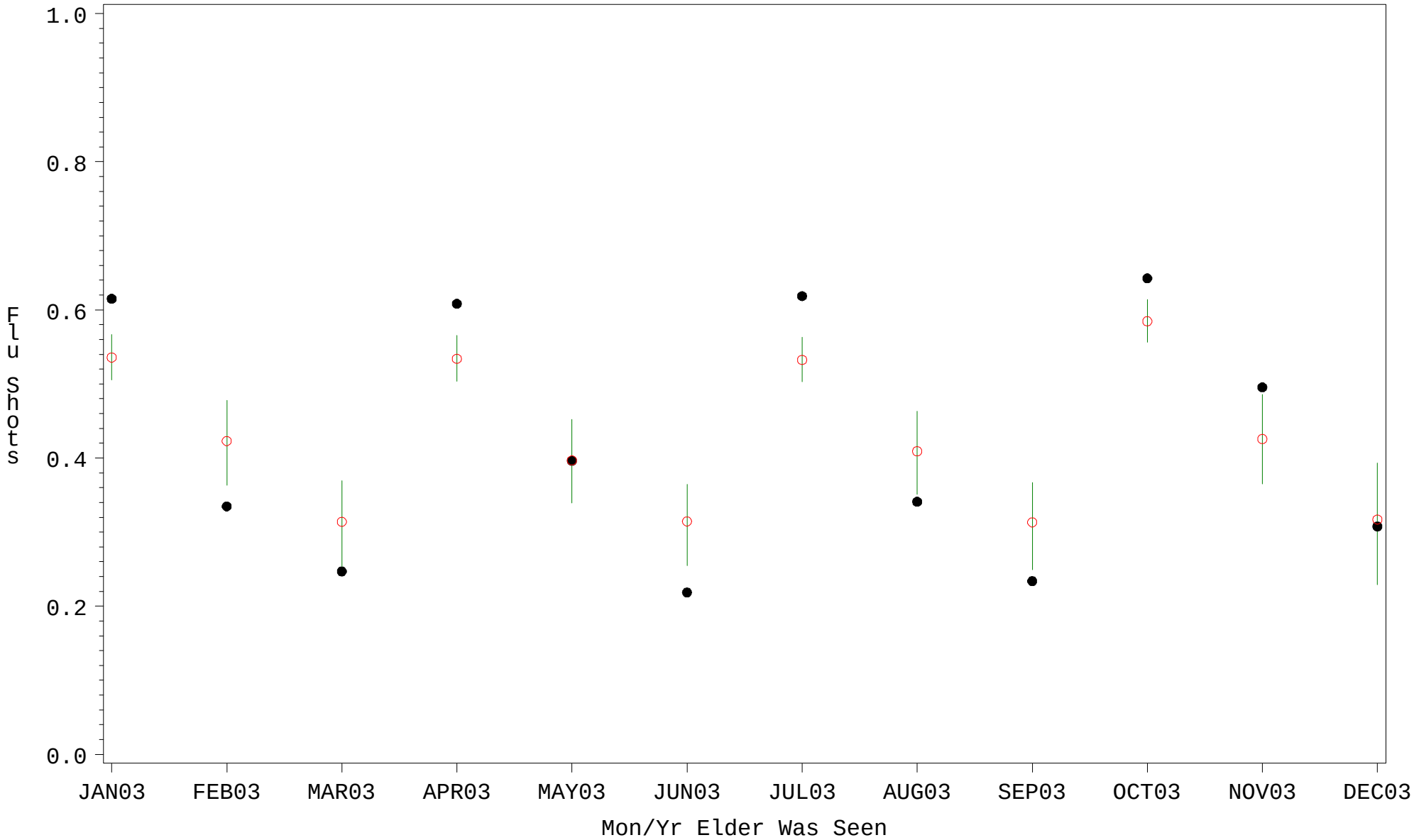

PLOT ● Organization's Observed Rate ○ Expected Rate-Comparison Group

Source: ORYX2.rate5127

Comp Chart for Elder Immunization for Influenza (#5127)

Time Period: Jan 2003 - Dec 2003
Denominator=Patients 65 Yrs or Older, Numerator=Flu Vaccine Given
Chart created: Tuesday, 03FEB2004
Hospital=Shiprock - Navajo

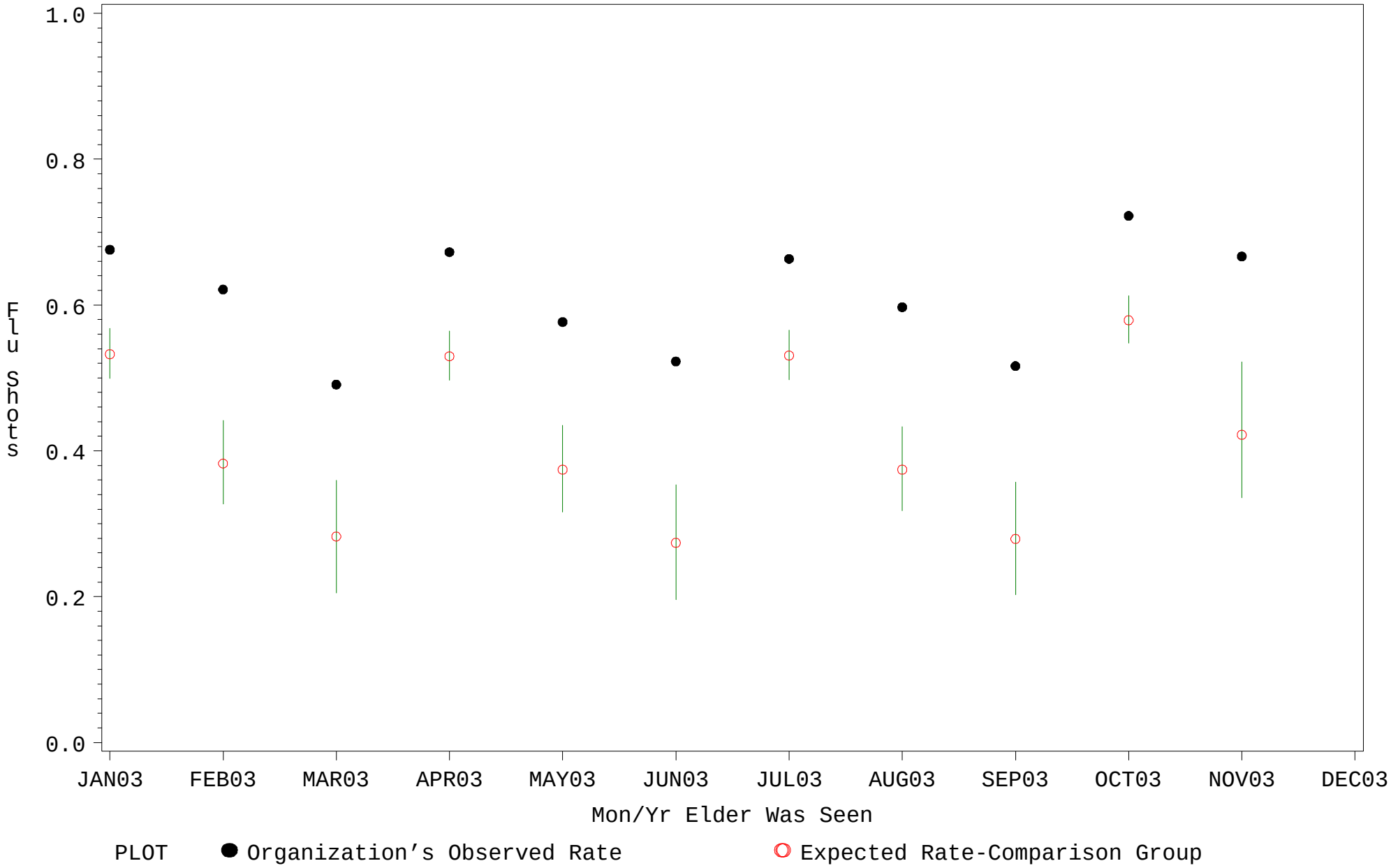

Source: ORYX2.rate5127