Comp Chart for ACE Inhibitor Therapy for Diabetics (#5101)

Time Period: Oct 2006 - Sep 2008
Denominator=All Diabetic Patients, Numerator=ACE Inhibitor Prescribed
Chart created: Wednesday, 11FEB2009
hospital=Sells - Tucson

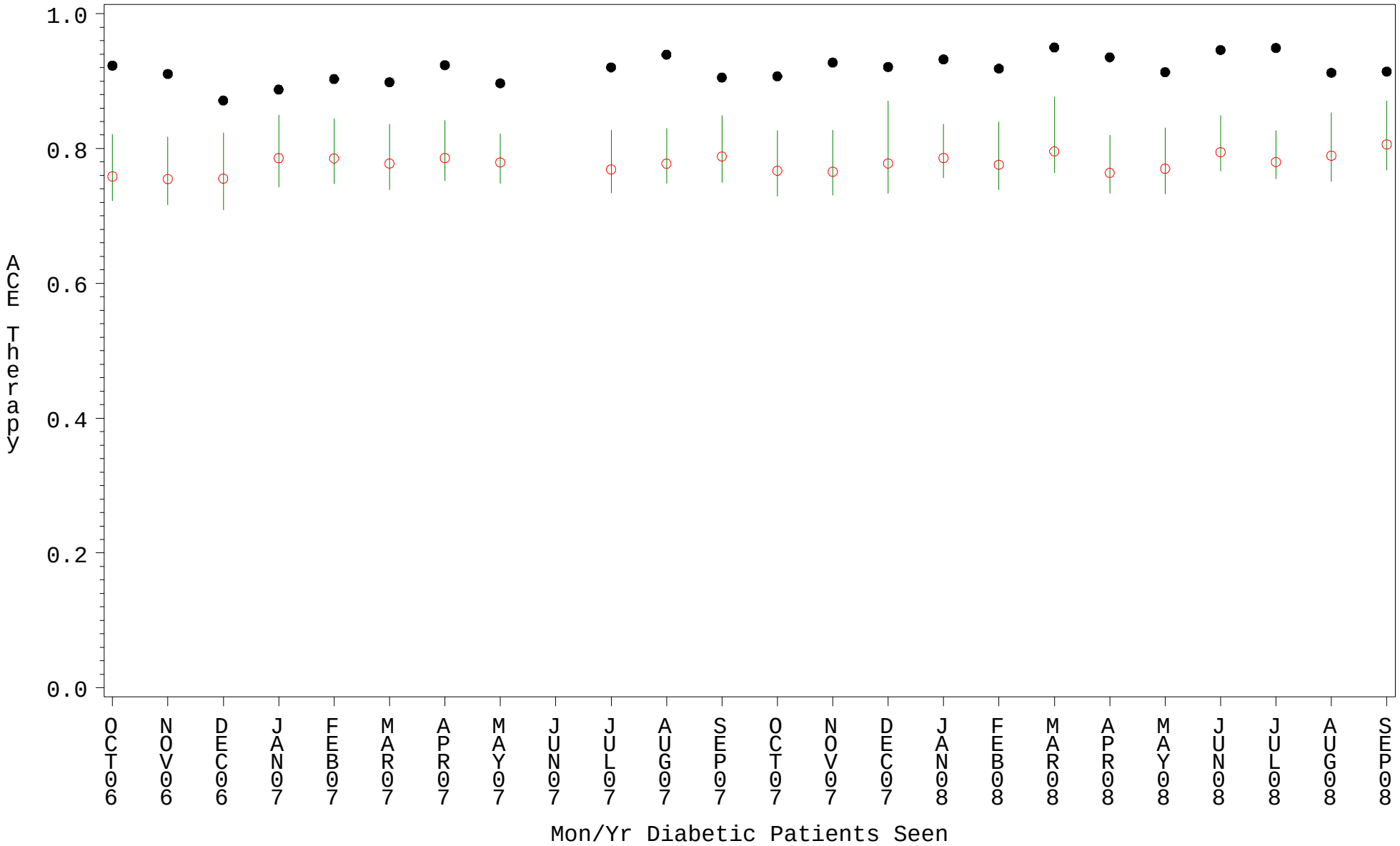

PLOT ● Organization's Observed Rate ○ Expected Rate-Comparison Group

Source: ORYX2.rate5101

Comp Chart for ACE Inhibitor Therapy for Diabetics (#5101)

Time Period: Oct 2006 - Sep 2008
Denominator=All Diabetic Patients, Numerator=ACE Inhibitor Prescribed
Chart created: Wednesday, 11FEB2009
hospital=Pine Ridge - Aberdeen

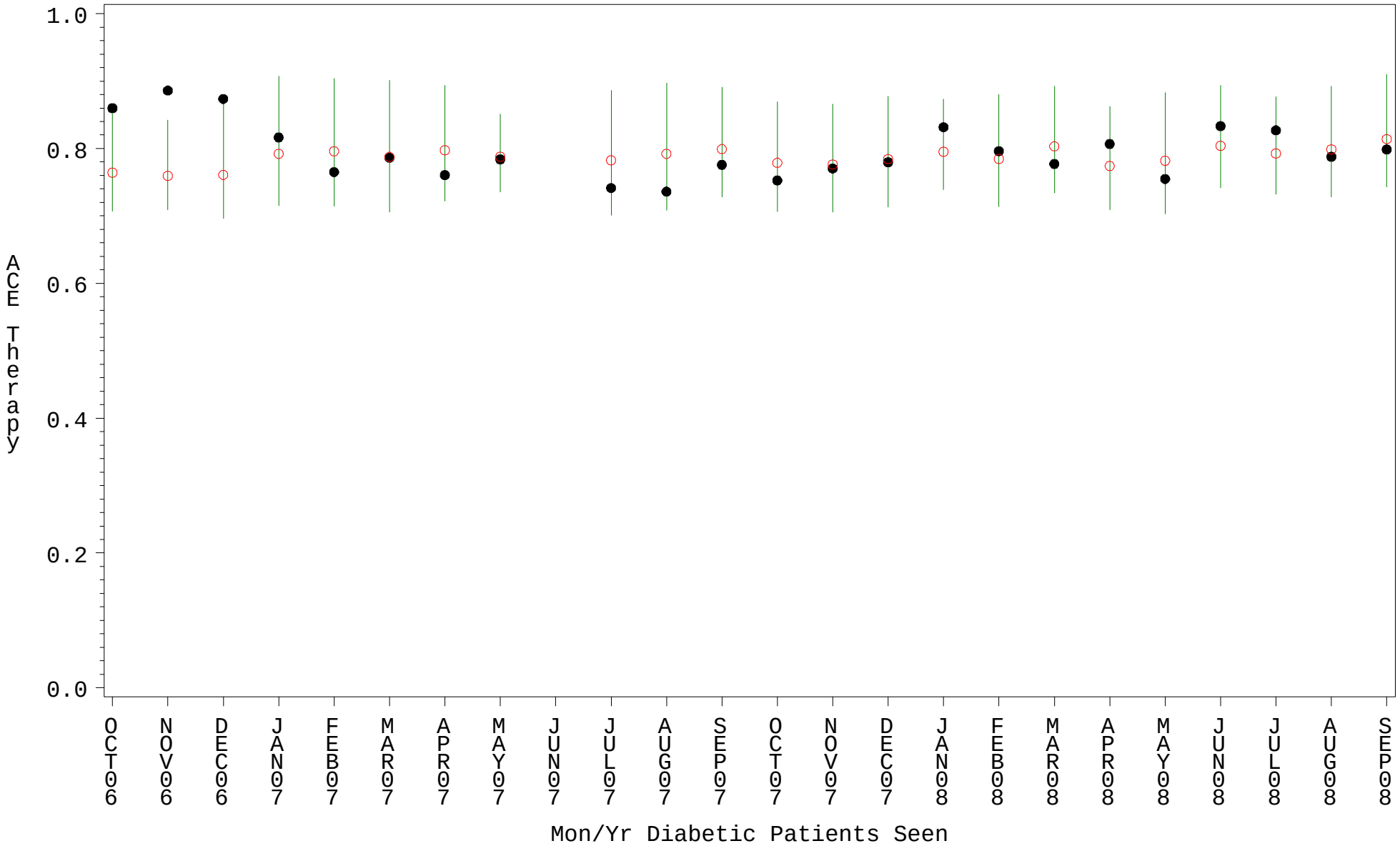

PLOT ● Organization's Observed Rate ○ Expected Rate-Comparison Group

Source: ORYX2.rate5101

Comp Chart for ACE Inhibitor Therapy for Diabetics (#5101)

Time Period: Oct 2006 - Sep 2008
Denominator=All Diabetic Patients, Numerator=ACE Inhibitor Prescribed
Chart created: Wednesday, 11FEB2009
hospital=Ft. Yates - Aberdeen

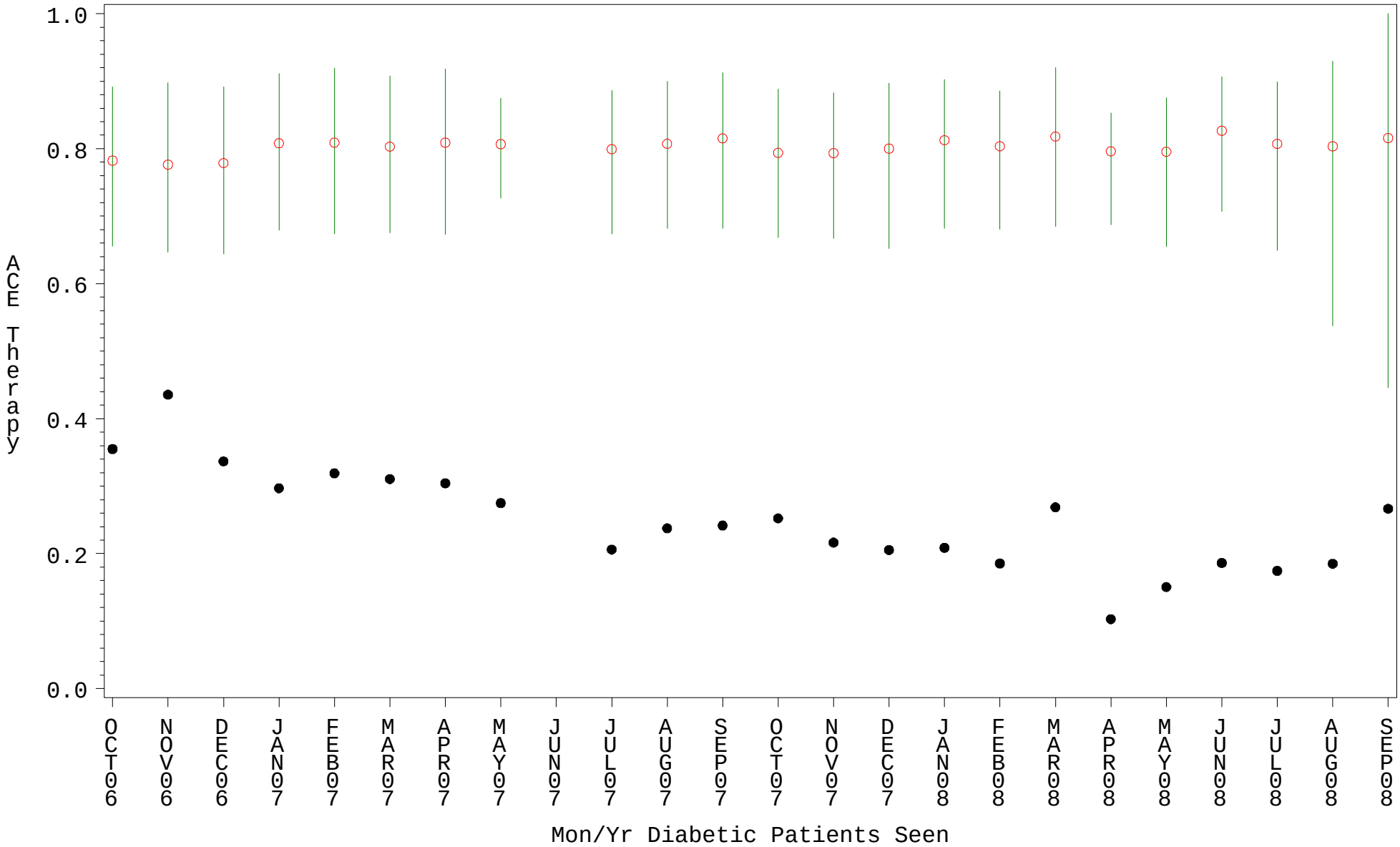

PLOT ● Organization's Observed Rate ○ Expected Rate-Comparison Group

Source: ORYX2.rate5101

Comp Chart for ACE Inhibitor Therapy for Diabetics (#5101)

Time Period: Oct 2006 - Sep 2008
Denominator=All Diabetic Patients, Numerator=ACE Inhibitor Prescribed
Chart created: Wednesday, 11FEB2009
hospital=Quentin N Burdick - Aberdeen

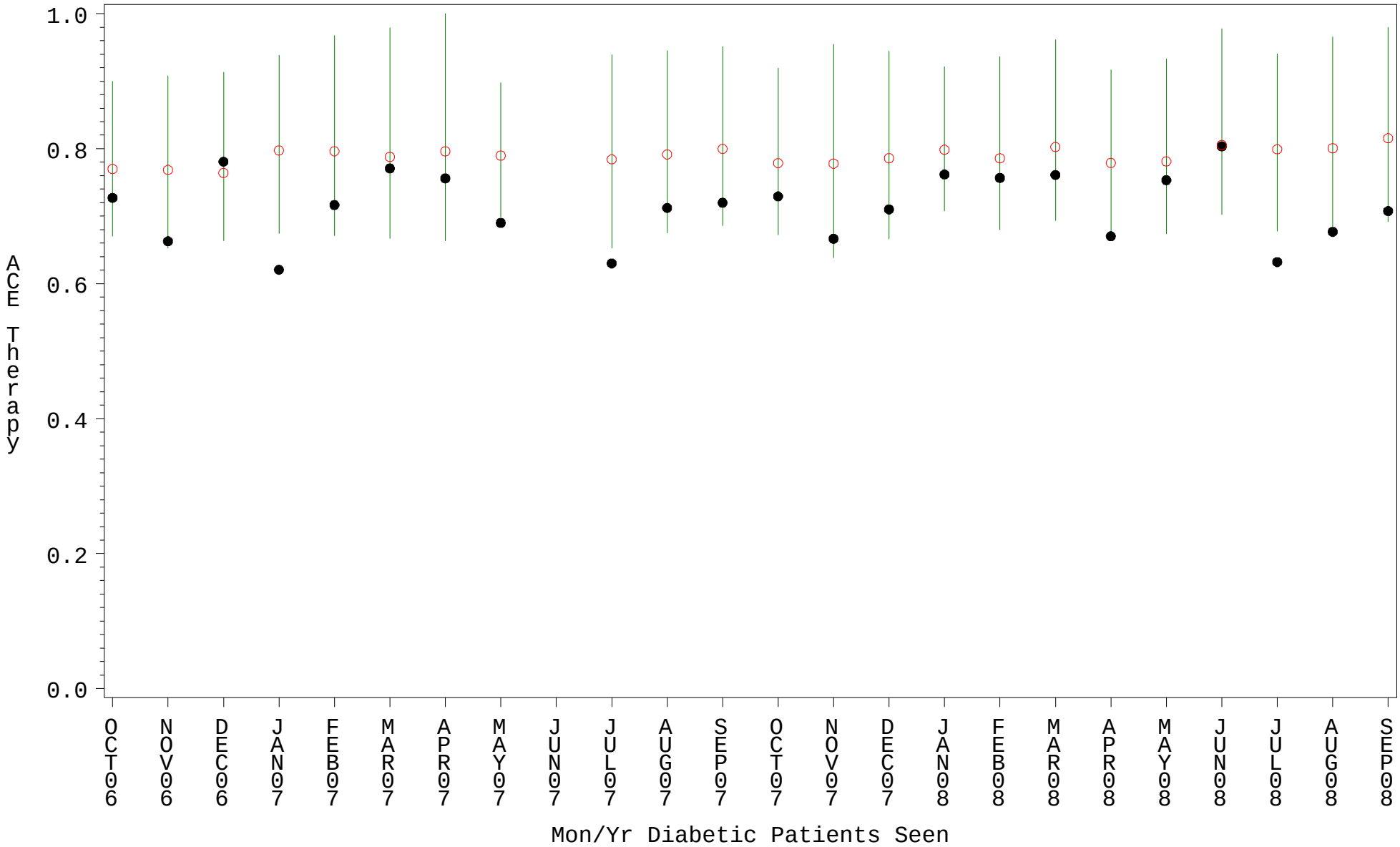

PLOT ● Organization's Observed Rate ○ Expected Rate-Comparison Group

Source: ORYX2.rate5101

Comp Chart for ACE Inhibitor Therapy for Diabetics (#5101)

Time Period: Oct 2006 - Sep 2008
Denominator=All Diabetic Patients, Numerator=ACE Inhibitor Prescribed
Chart created: Wednesday, 11FEB2009
hospital=Winnebago - Aberdeen

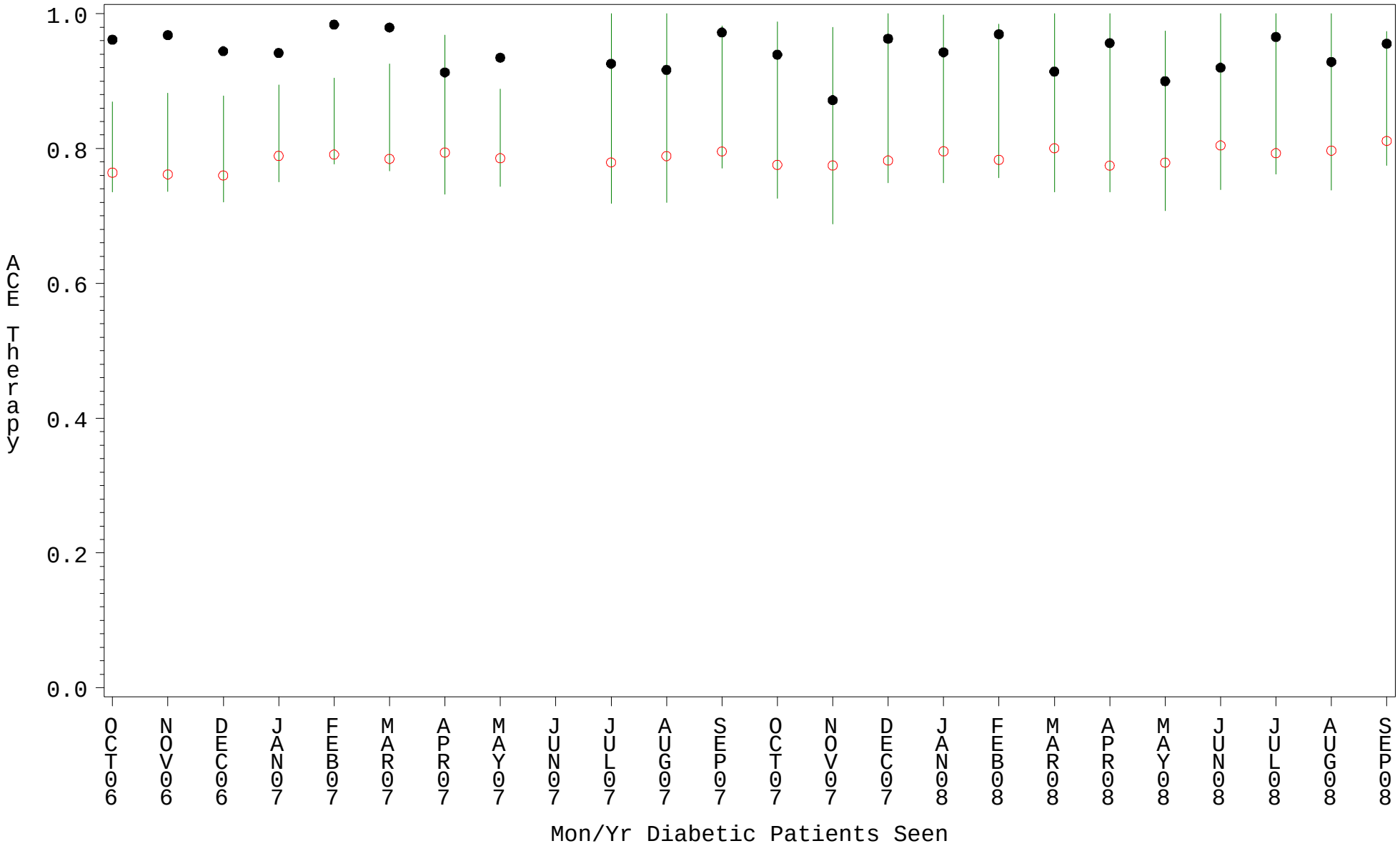

PLOT ● Organization's Observed Rate ○ Expected Rate-Comparison Group

Source: ORYX2.rate5101

Comp Chart for ACE Inhibitor Therapy for Diabetics (#5101)

Time Period: Oct 2006 - Sep 2008
Denominator=All Diabetic Patients, Numerator=ACE Inhibitor Prescribed
Chart created: Wednesday, 11FEB2009
hospital=ACL Hospital - Albuquerque

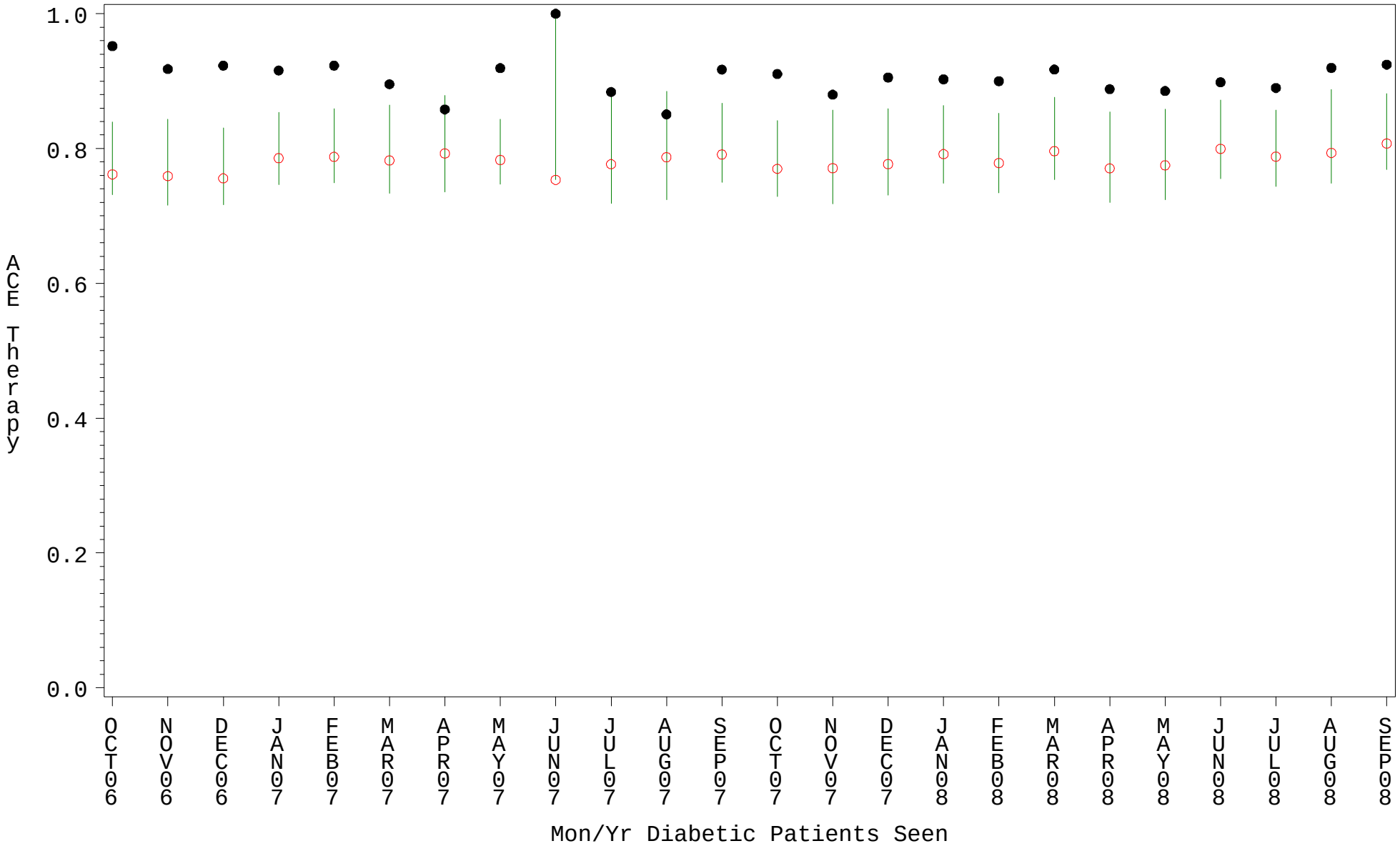

PLOT ● Organization's Observed Rate ○ Expected Rate-Comparison Group

Source: ORYX2.rate5101

Comp Chart for ACE Inhibitor Therapy for Diabetics (#5101)

Time Period: Oct 2006 - Sep 2008
Denominator=All Diabetic Patients, Numerator=ACE Inhibitor Prescribed
Chart created: Wednesday, 11FEB2009
hospital=Mescalero - Albuquerque

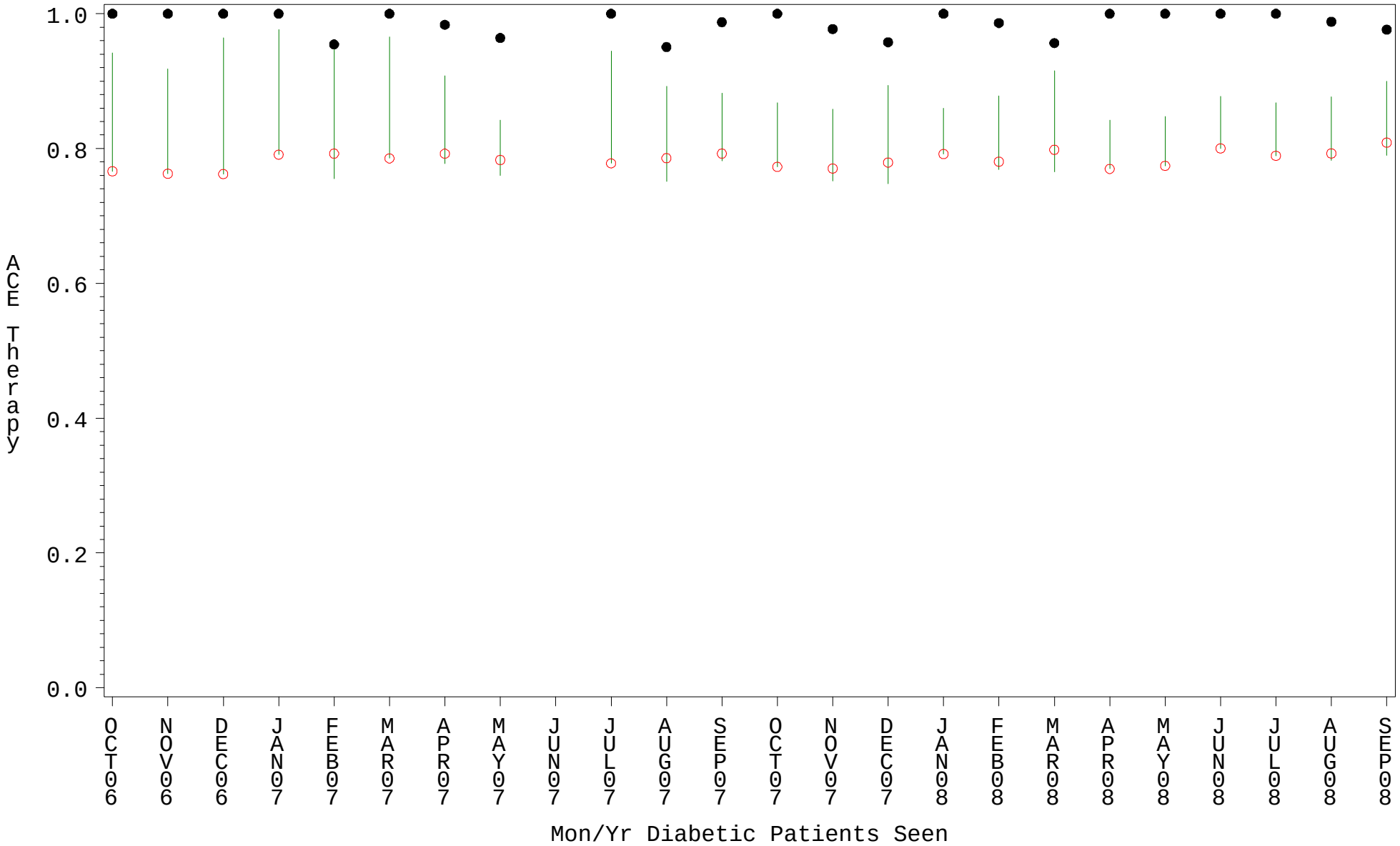

PLOT ● Organization's Observed Rate ○ Expected Rate-Comparison Group

Source: ORYX2.rate5101

Comp Chart for ACE Inhibitor Therapy for Diabetics (#5101)

Time Period: Oct 2006 - Sep 2008
Denominator=All Diabetic Patients, Numerator=ACE Inhibitor Prescribed
Chart created: Wednesday, 11FEB2009
hospital=Santa Fe - Albuquerque

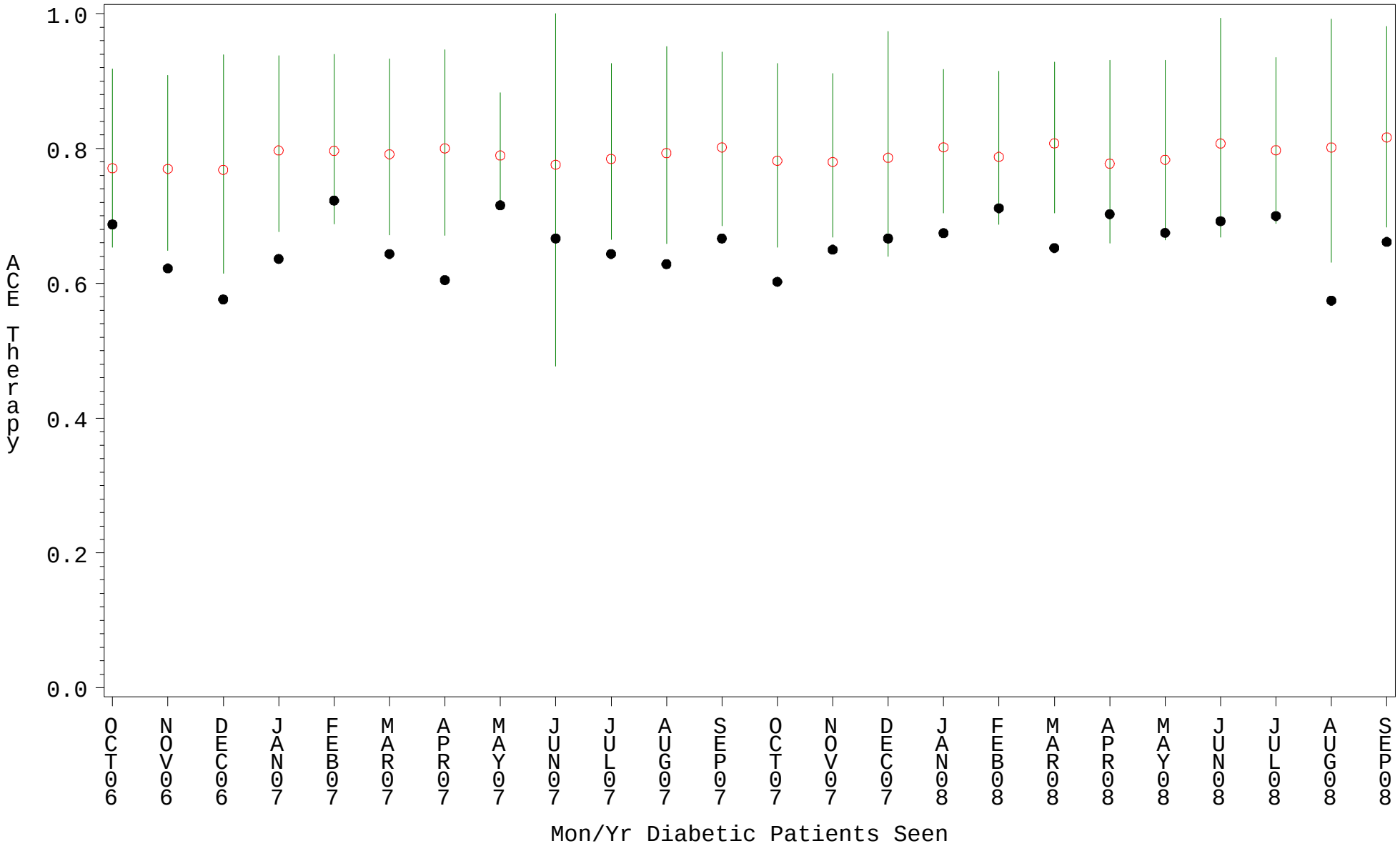

PLOT ● Organization's Observed Rate ○ Expected Rate-Comparison Group

Source: ORYX2.rate5101

Comp Chart for ACE Inhibitor Therapy for Diabetics (#5101)

Time Period: Oct 2006 - Sep 2008
Denominator=All Diabetic Patients, Numerator=ACE Inhibitor Prescribed
Chart created: Wednesday, 11FEB2009
hospital=Zuni - Albuquerque

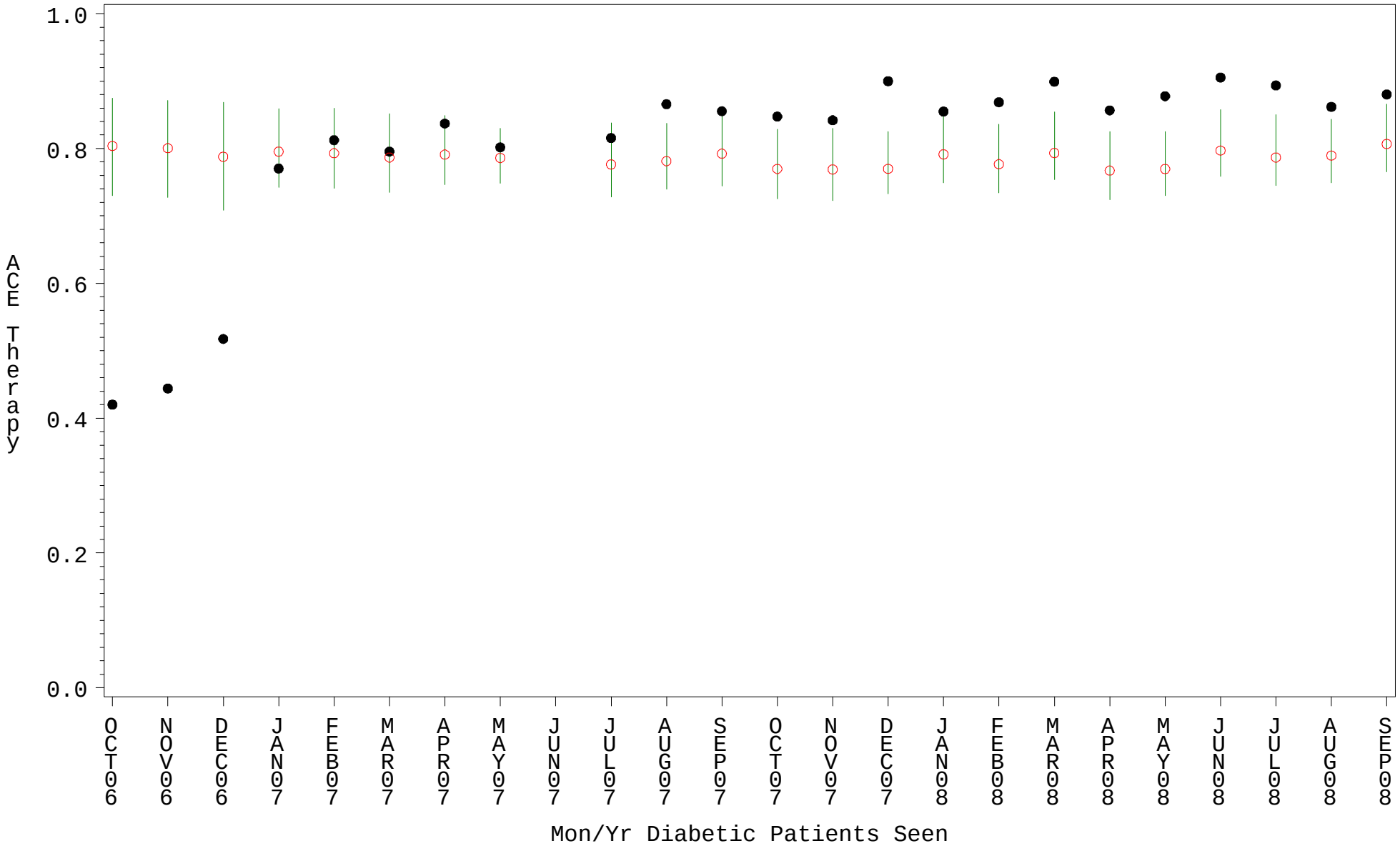

PLOT ● Organization's Observed Rate ○ Expected Rate-Comparison Group

Source: ORYX2.rate5101

Comp Chart for ACE Inhibitor Therapy for Diabetics (#5101)

Time Period: Oct 2006 - Sep 2008
Denominator=All Diabetic Patients, Numerator=ACE Inhibitor Prescribed
Chart created: Wednesday, 11FEB2009
hospital=Maniilaq - Alaska

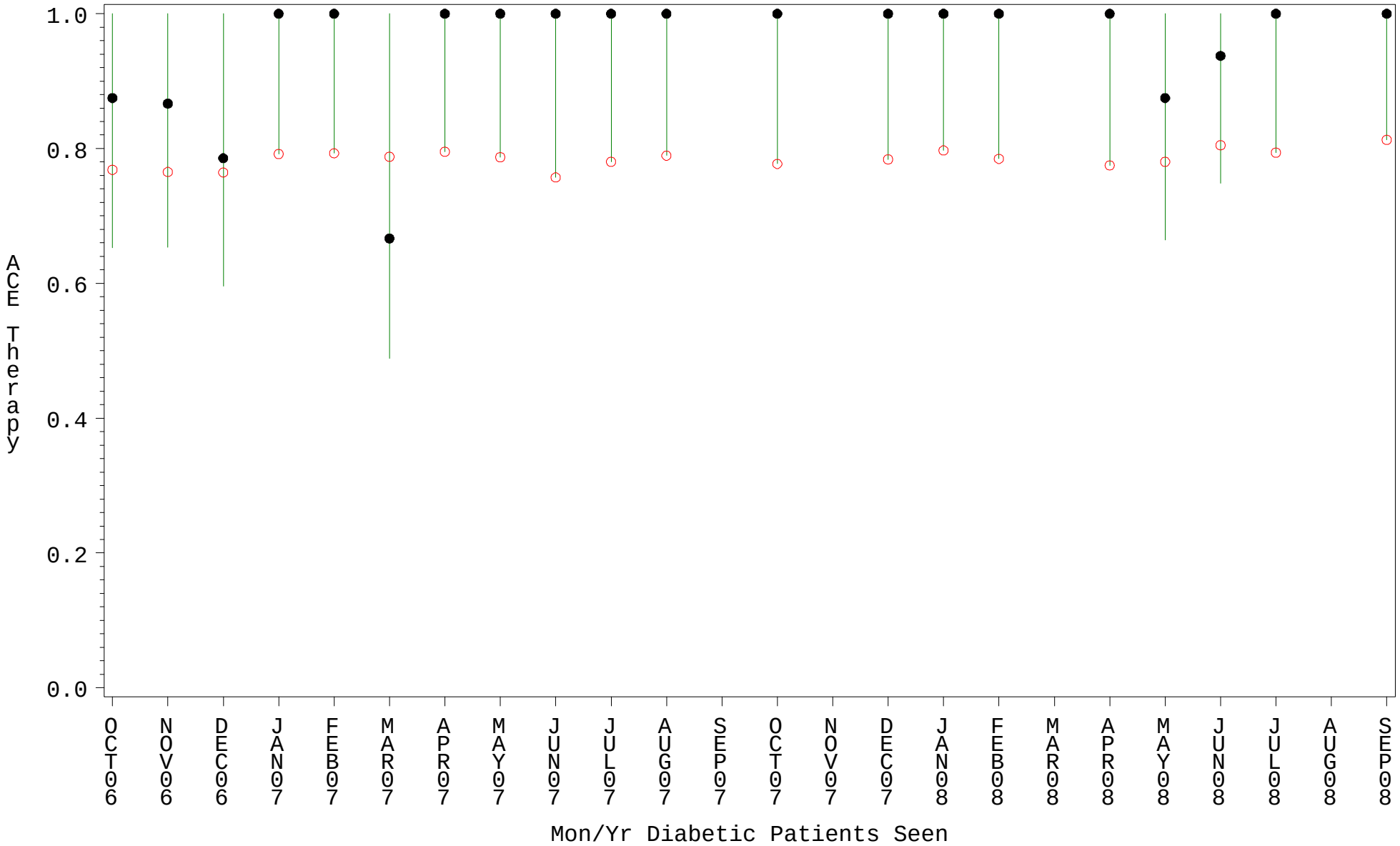

PLOT ● Organization's Observed Rate ○ Expected Rate-Comparison Group

Source: ORYX2.rate5101

Comp Chart for ACE Inhibitor Therapy for Diabetics (#5101)

Time Period: Oct 2006 - Sep 2008
Denominator=All Diabetic Patients, Numerator=ACE Inhibitor Prescribed
Chart created: Wednesday, 11FEB2009
hospital=Browning - Billings

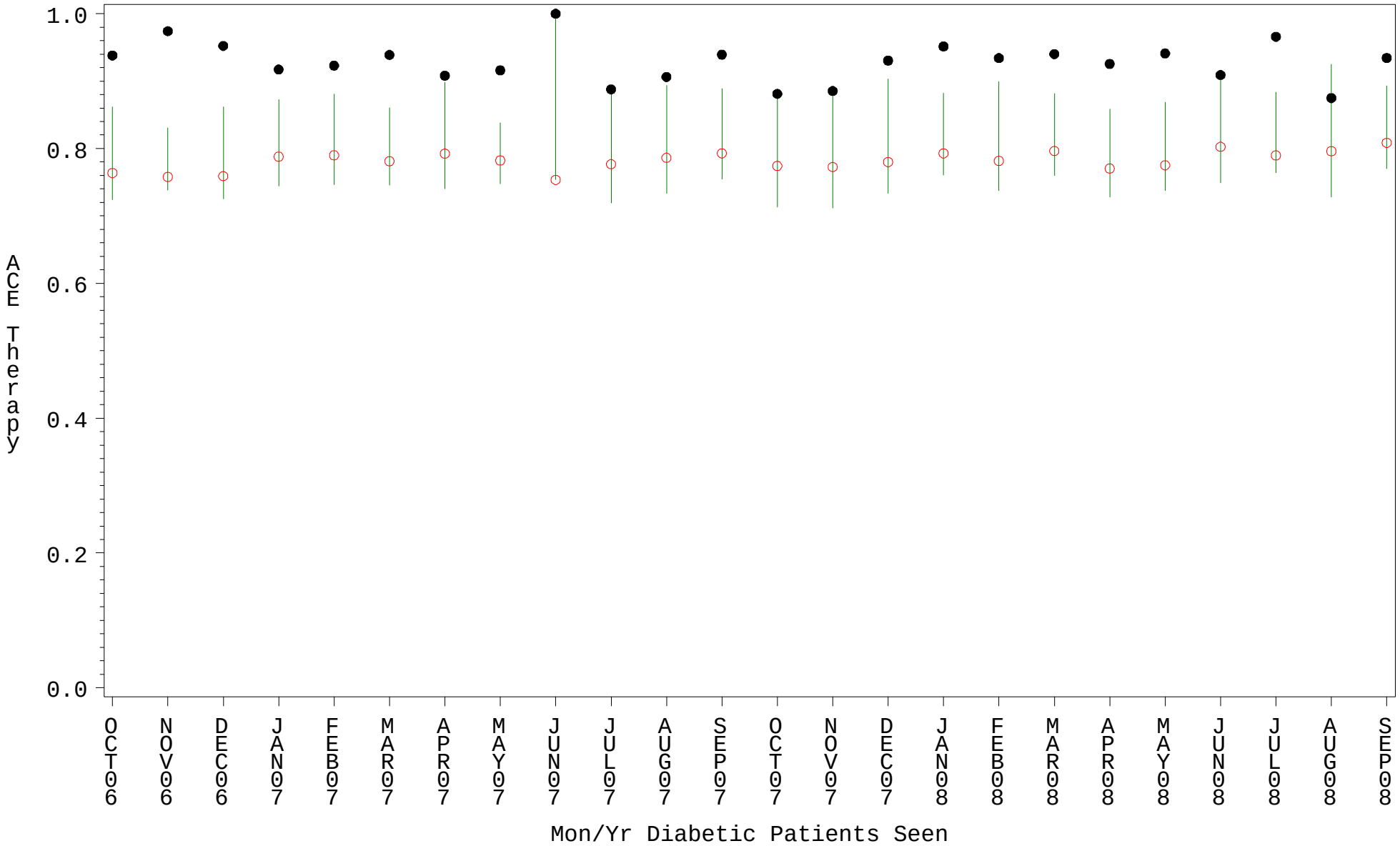

PLOT ● Organization's Observed Rate ○ Expected Rate-Comparison Group

Source: ORYX2.rate5101

Comp Chart for ACE Inhibitor Therapy for Diabetics (#5101)

Time Period: Oct 2006 - Sep 2008
Denominator=All Diabetic Patients, Numerator=ACE Inhibitor Prescribed
Chart created: Wednesday, 11FEB2009
hospital=Lawton - Oklahoma

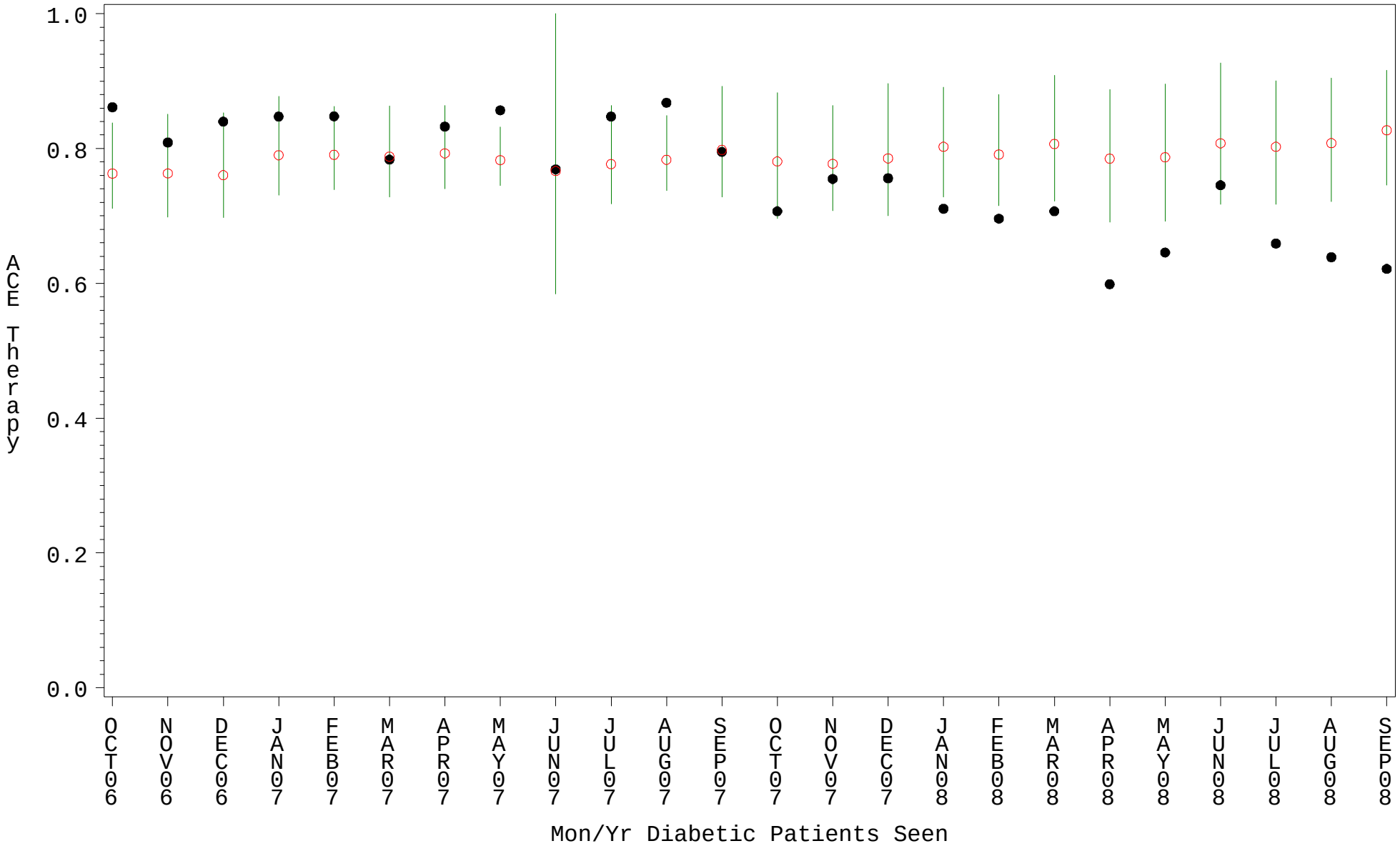

PLOT ● Organization's Observed Rate ○ Expected Rate-Comparison Group

Source: ORYX2.rate5101

Comp Chart for ACE Inhibitor Therapy for Diabetics (#5101)

Time Period: Oct 2006 - Sep 2008
Denominator=All Diabetic Patients, Numerator=ACE Inhibitor Prescribed
Chart created: Wednesday, 11FEB2009
hospital=Cherokee Hosp - Nashville

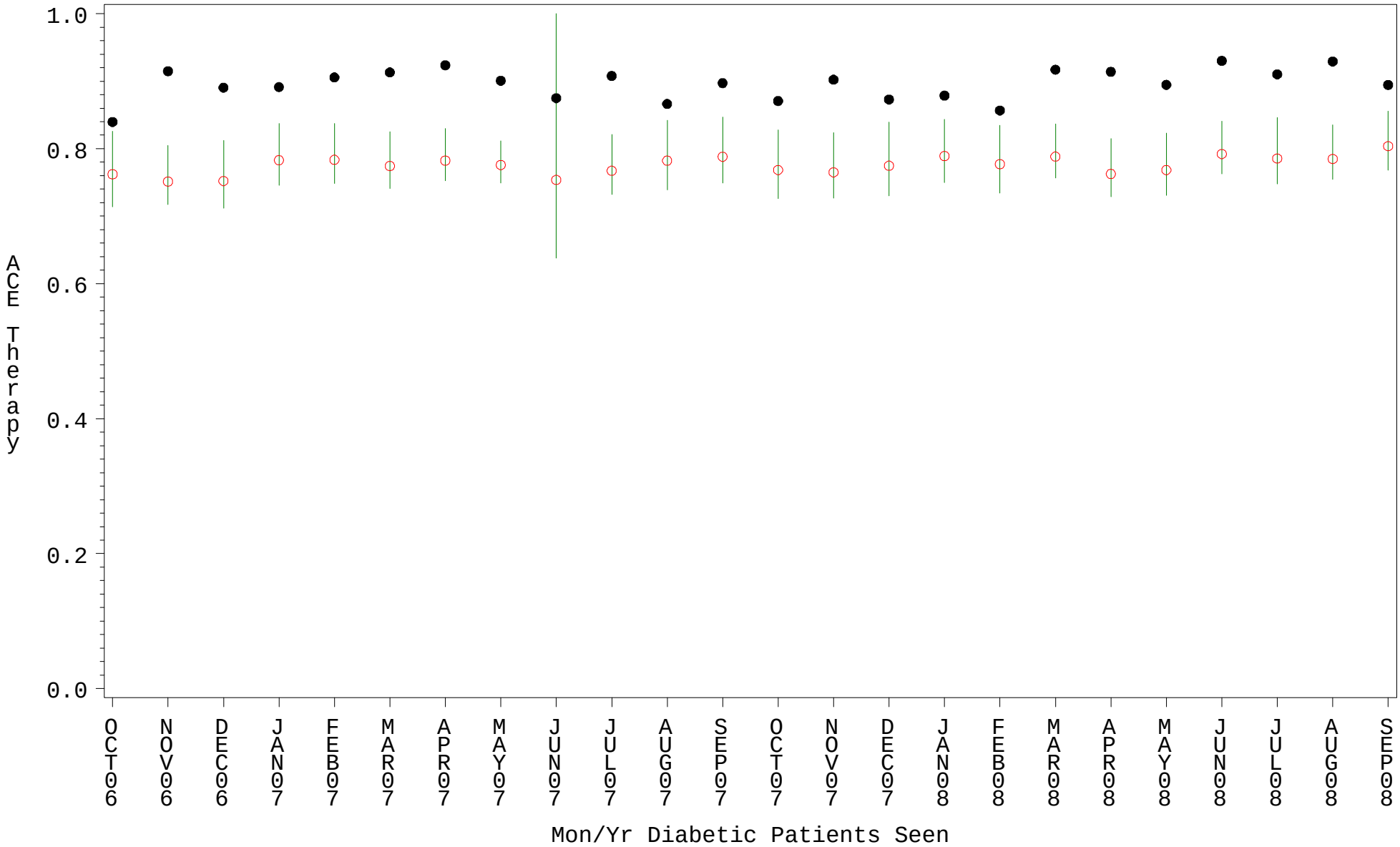

PLOT ● Organization's Observed Rate ○ Expected Rate-Comparison Group

Source: ORYX2.rate5101

Comp Chart for ACE Inhibitor Therapy for Diabetics (#5101)

Time Period: Oct 2006 - Sep 2008
Denominator=All Diabetic Patients, Numerator=ACE Inhibitor Prescribed
Chart created: Wednesday, 11FEB2009
hospital=Chickasaw Hospital - Oklahoma

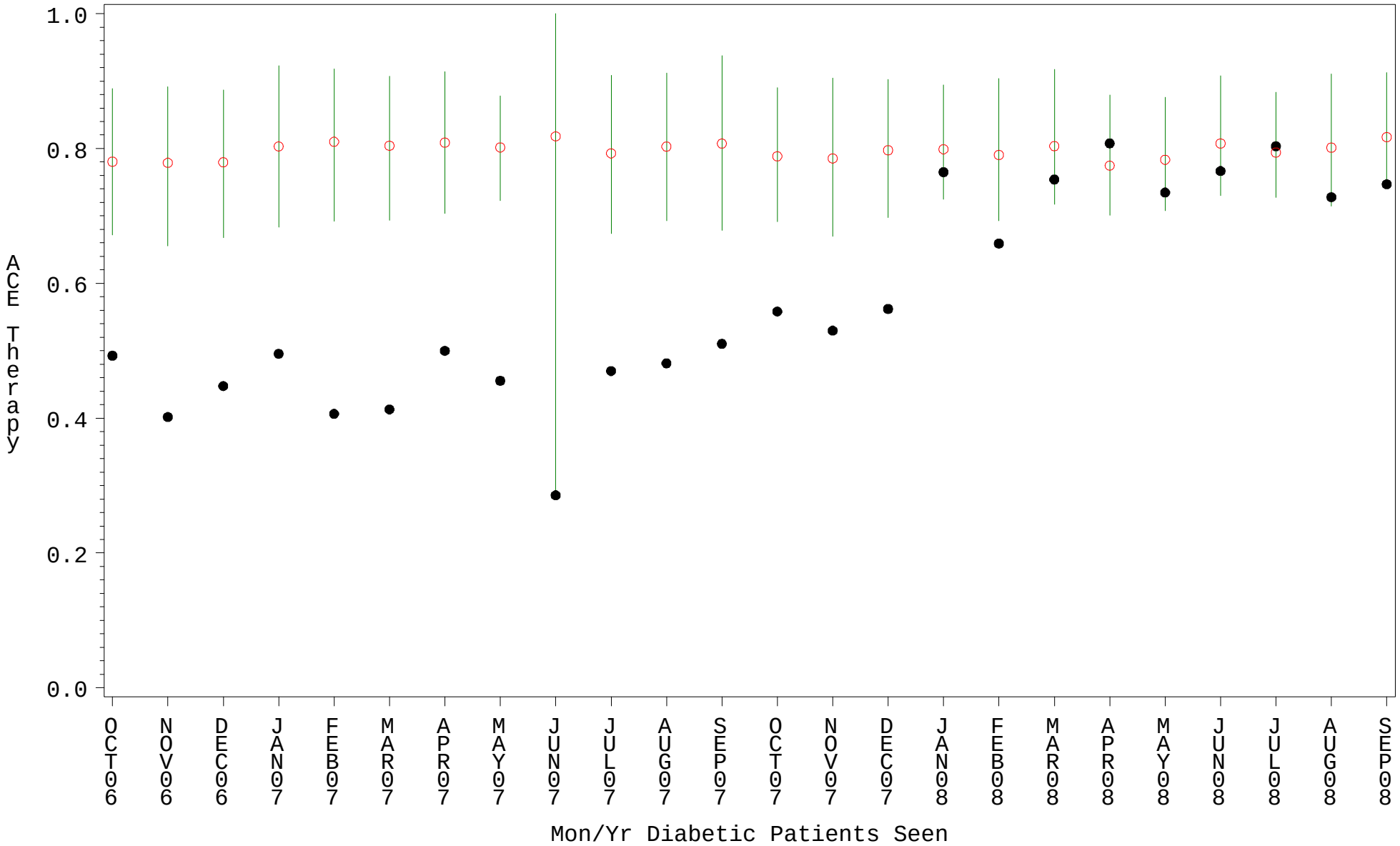

PLOT ● Organization's Observed Rate ○ Expected Rate-Comparison Group

Source: ORYX2.rate5101

Comp Chart for ACE Inhibitor Therapy for Diabetics (#5101)

Time Period: Oct 2006 - Sep 2008
Denominator=All Diabetic Patients, Numerator=ACE Inhibitor Prescribed
Chart created: Wednesday, 11FEB2009
hospital=Choctaw Hosp - Nashville

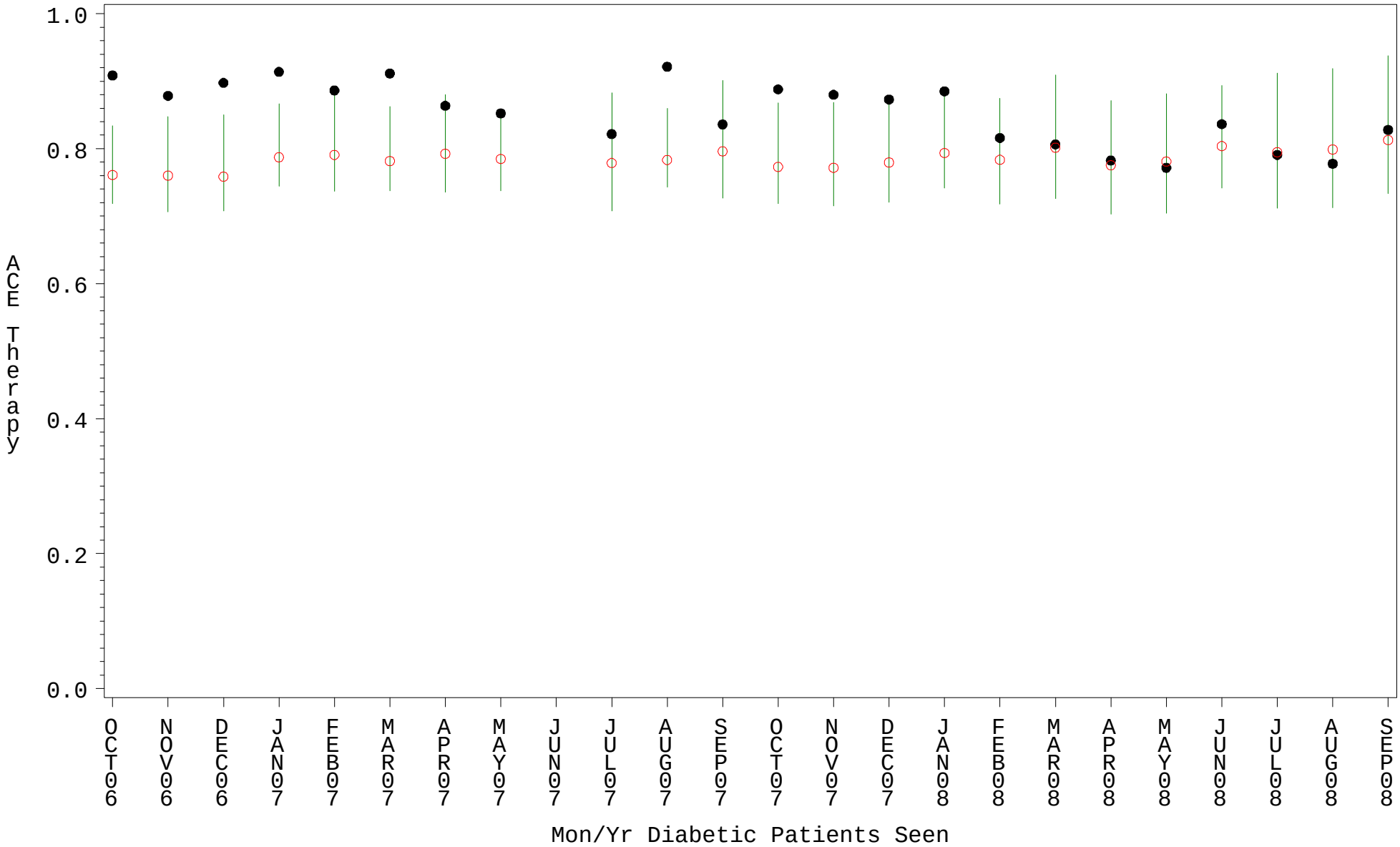

PLOT ● Organization's Observed Rate ○ Expected Rate-Comparison Group

Source: ORYX2.rate5101

Comp Chart for ACE Inhibitor Therapy for Diabetics (#5101)

Time Period: Oct 2006 - Sep 2008
Denominator=All Diabetic Patients, Numerator=ACE Inhibitor Prescribed
Chart created: Wednesday, 11FEB2009
hospital=San Carlos - Phoenix

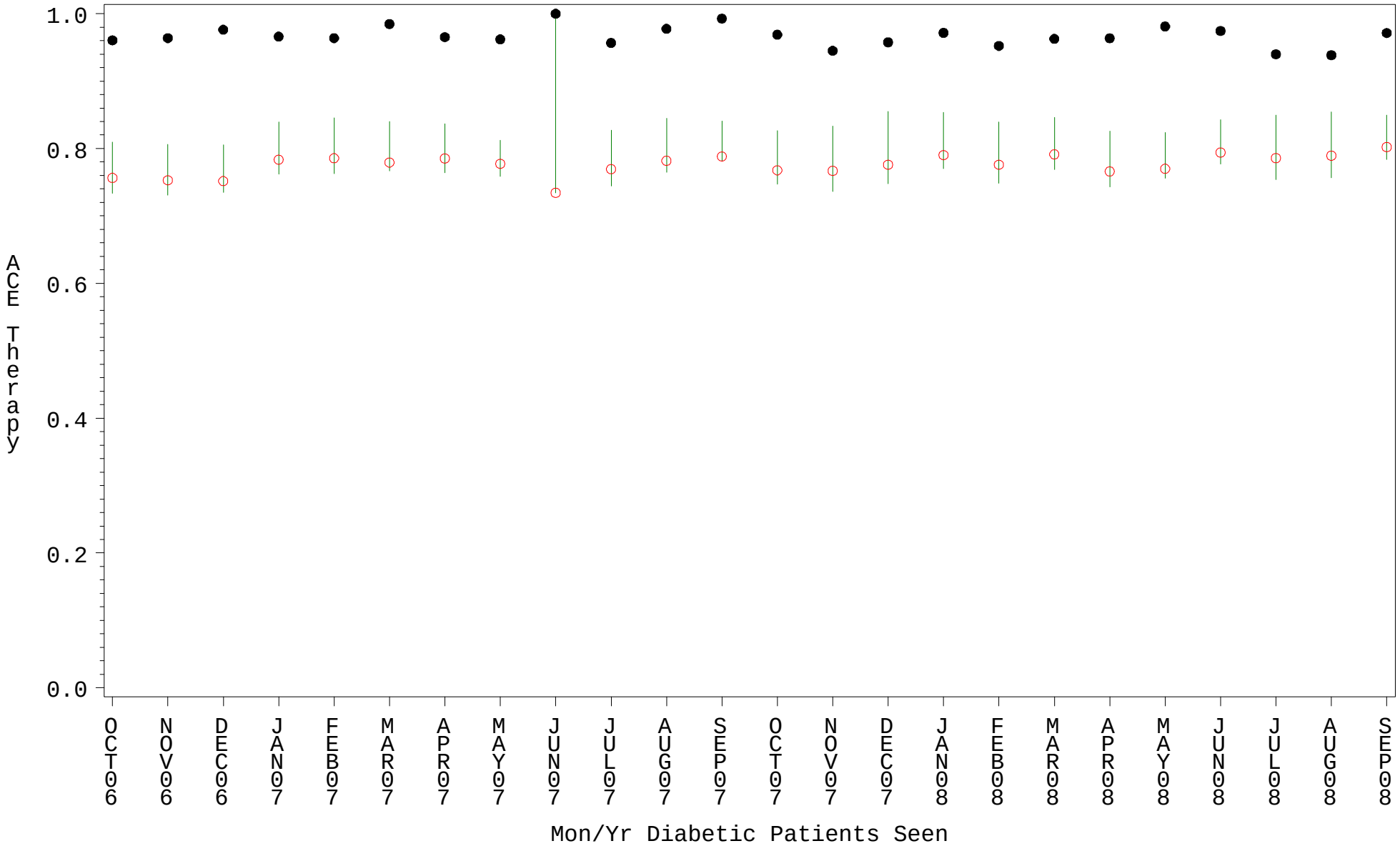

PLOT ● Organization's Observed Rate ○ Expected Rate-Comparison Group

Source: ORYX2.rate5101

Comp Chart for ACE Inhibitor Therapy for Diabetics (#5101)

Time Period: Oct 2006 - Sep 2008
Denominator=All Diabetic Patients, Numerator=ACE Inhibitor Prescribed
Chart created: Wednesday, 11FEB2009
hospital=White River - Phoenix

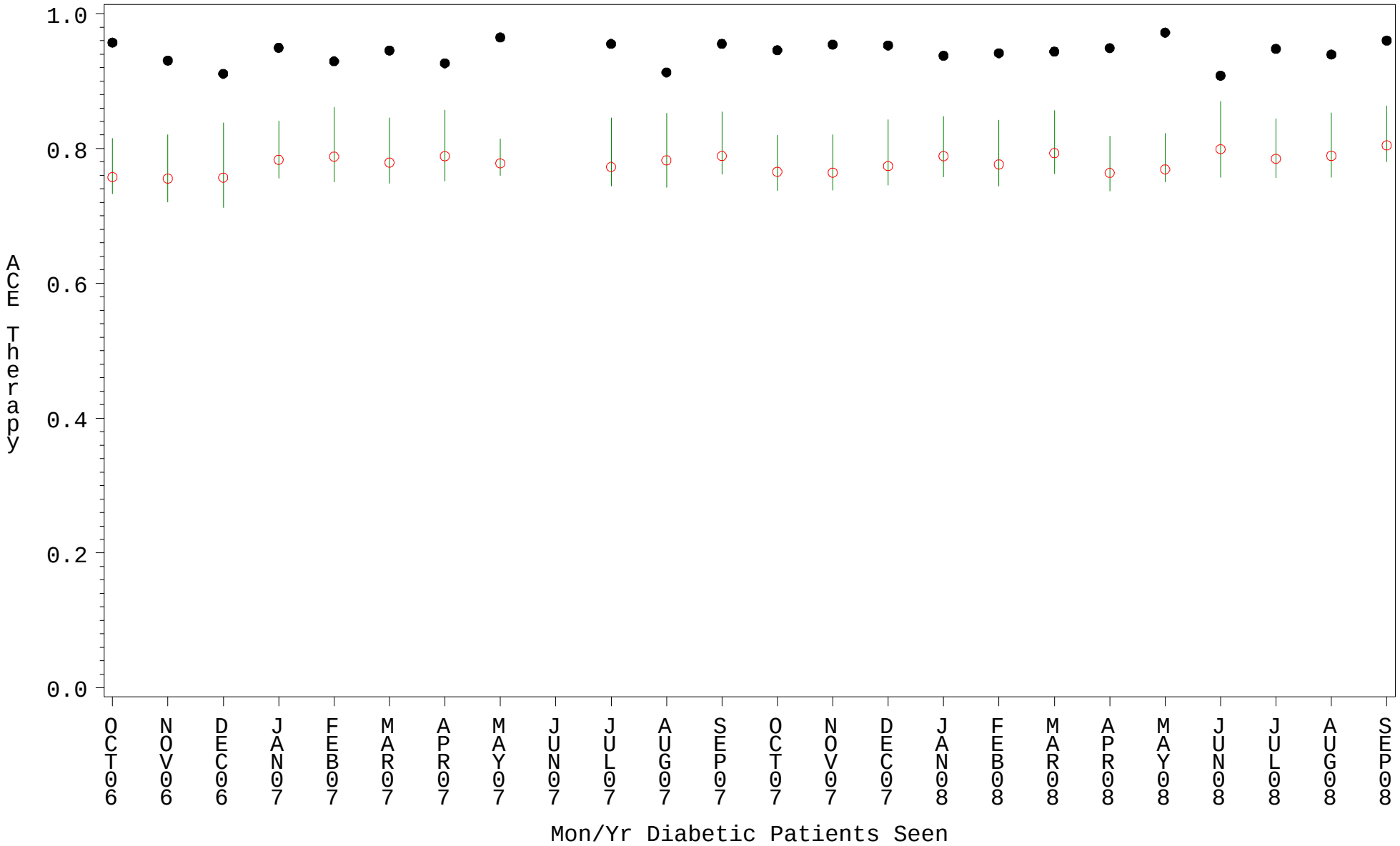

PLOT ● Organization's Observed Rate ○ Expected Rate-Comparison Group

Source: ORYX2.rate5101

Comp Chart for ACE Inhibitor Therapy for Diabetics (#5101)

Time Period: Oct 2006 - Sep 2008
Denominator=All Diabetic Patients, Numerator=ACE Inhibitor Prescribed
Chart created: Wednesday, 11FEB2009
hospital=Chinle - Navajo

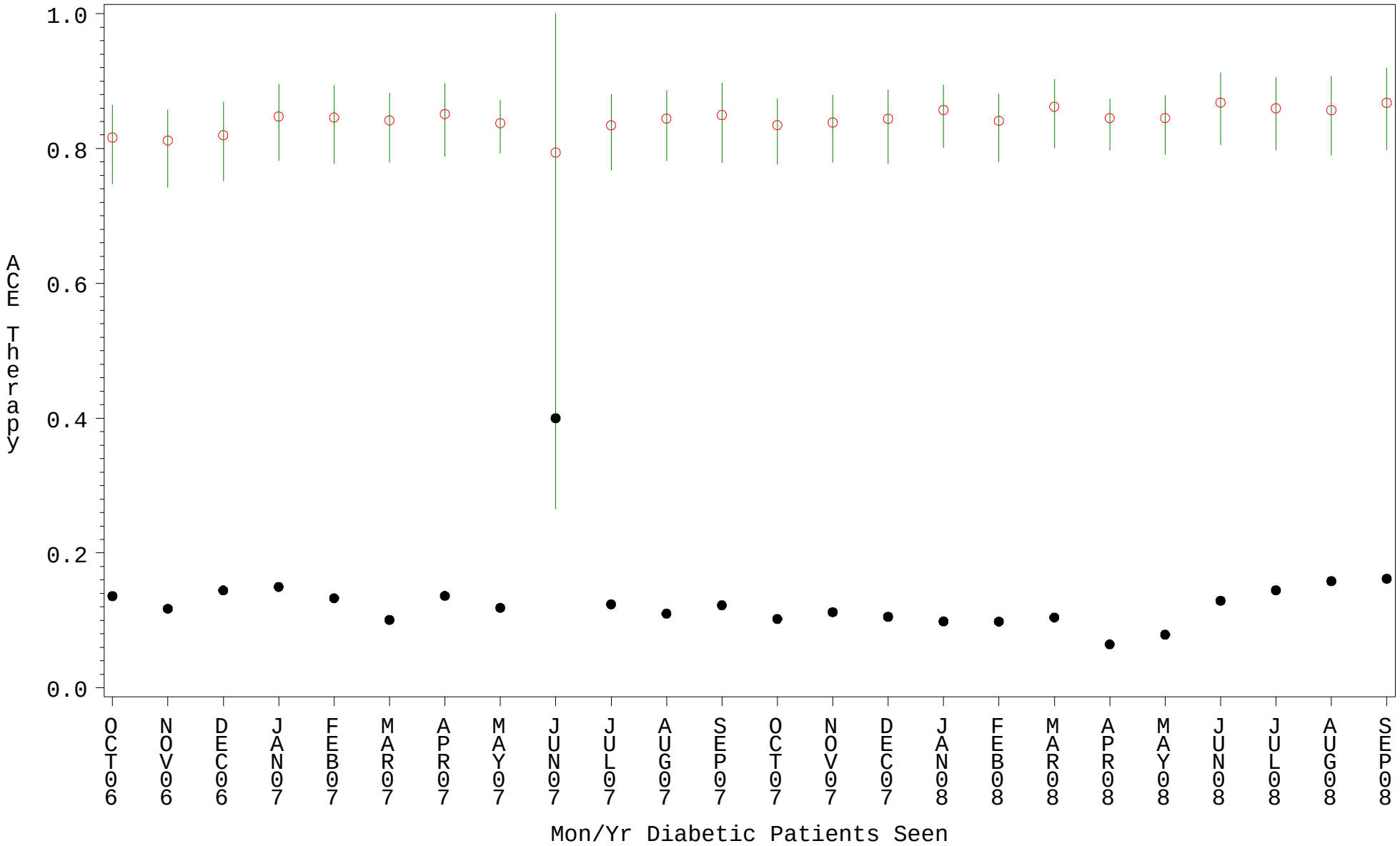

PLOT ● Organization's Observed Rate ○ Expected Rate-Comparison Group

Source: ORYX2.rate5101

Comp Chart for ACE Inhibitor Therapy for Diabetics (#5101)

Time Period: Oct 2006 - Sep 2008
Denominator=All Diabetic Patients, Numerator=ACE Inhibitor Prescribed
Chart created: Wednesday, 11FEB2009
hospital=GIMC - Navajo

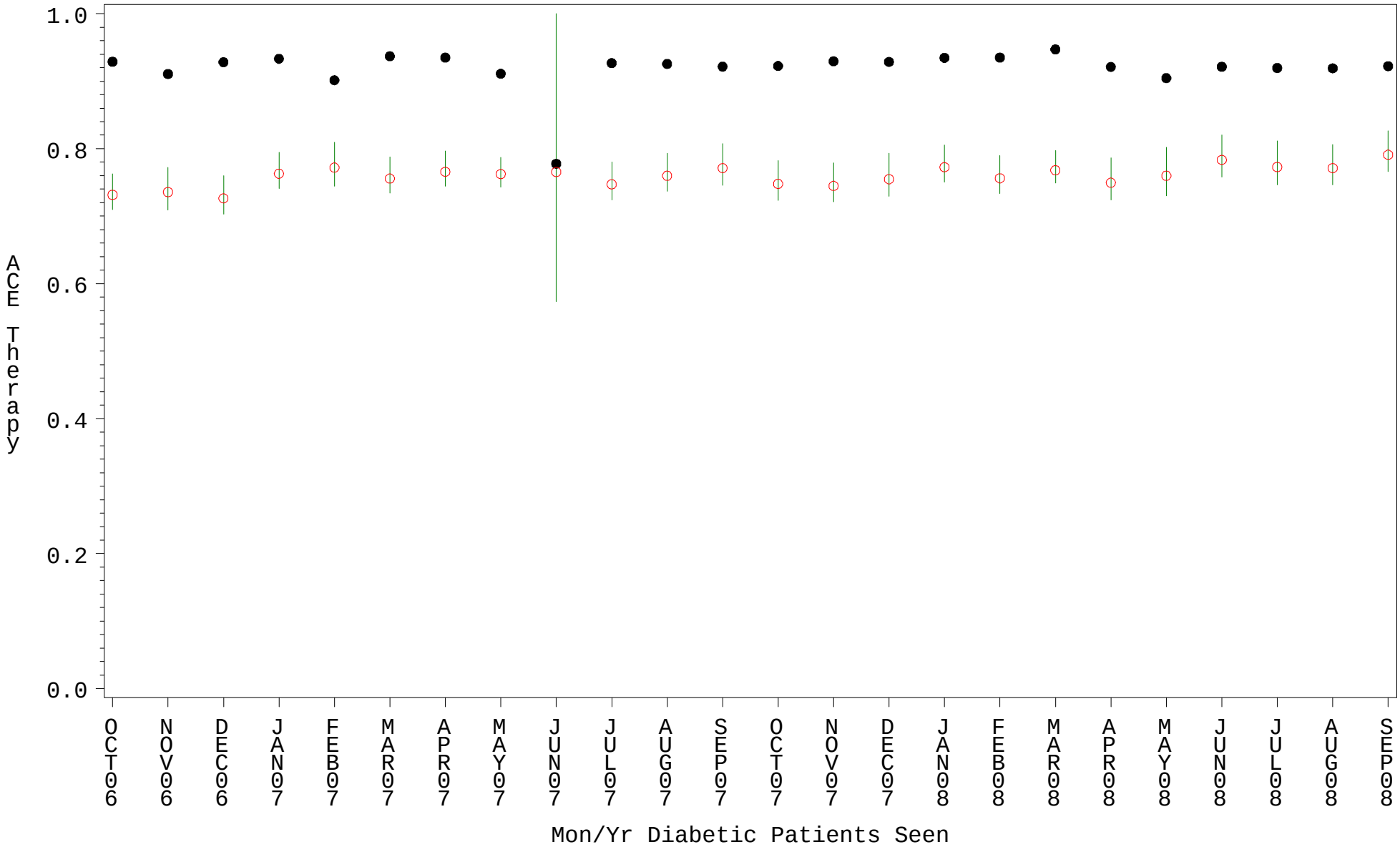

PLOT ● Organization's Observed Rate ○ Expected Rate-Comparison Group

Source: ORYX2.rate5101