Comp Chart for Nutr Educ for Obese Patients (#5157)

Time Period: Oct 2006 - Sep 2008
Denominator=Episode of Nutr Educ, Numerator=All Patients >= 30 of BMI
Chart created: Wednesday, 11FEB2009
hospital=Sells - Tucson

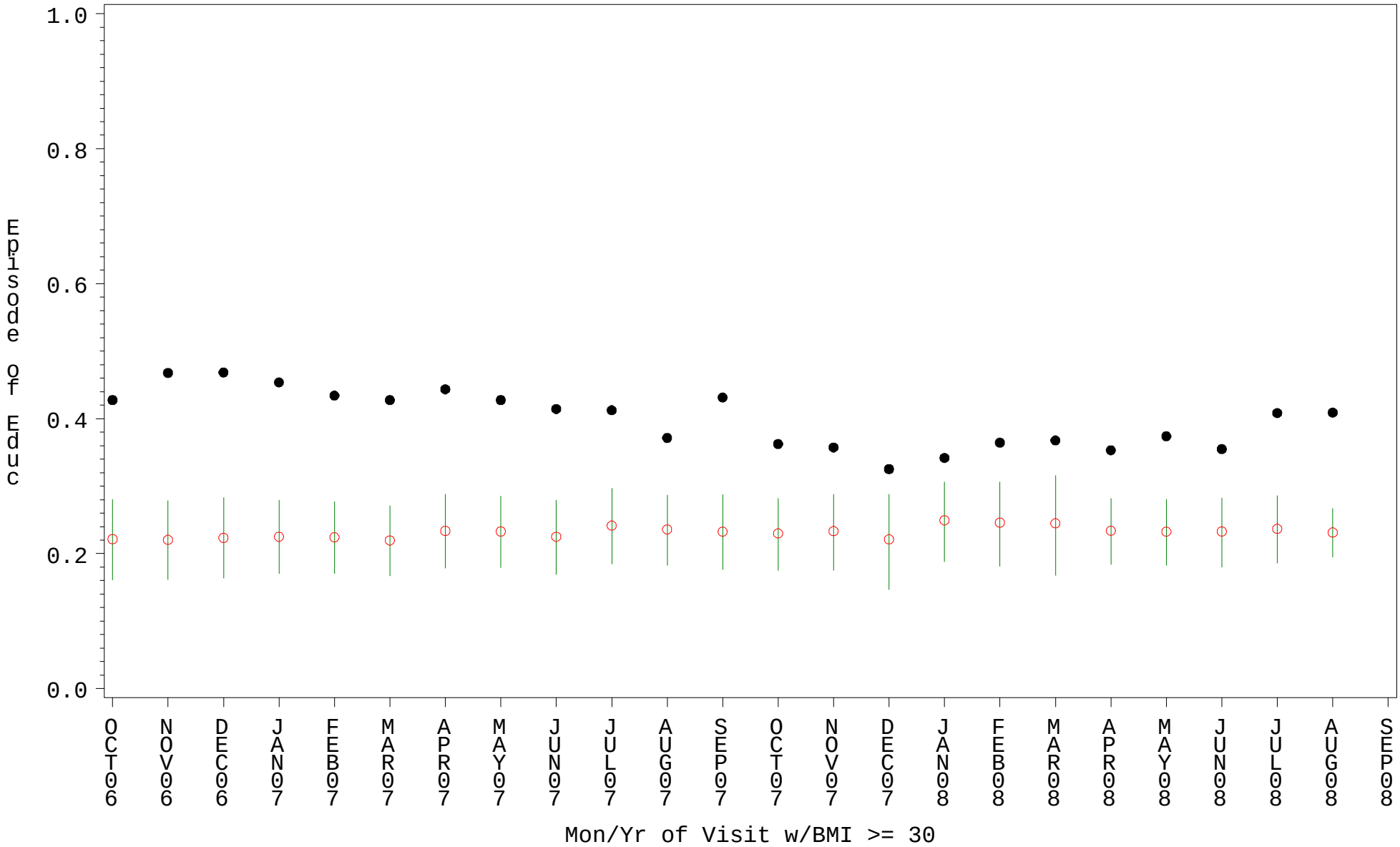

PLOT ● Organization's Observed Rate ○ Expected Rate-Comparison Group

Source: ORYX2.rate15831

Comp Chart for Nutr Educ for Obese Patients (#5157)

Time Period: Oct 2006 - Sep 2008
Denominator=Episode of Nutr Educ, Numerator=All Patients >= 30 of BMI
Chart created: Wednesday, 11FEB2009
hospital=Winnebago - Aberdeen

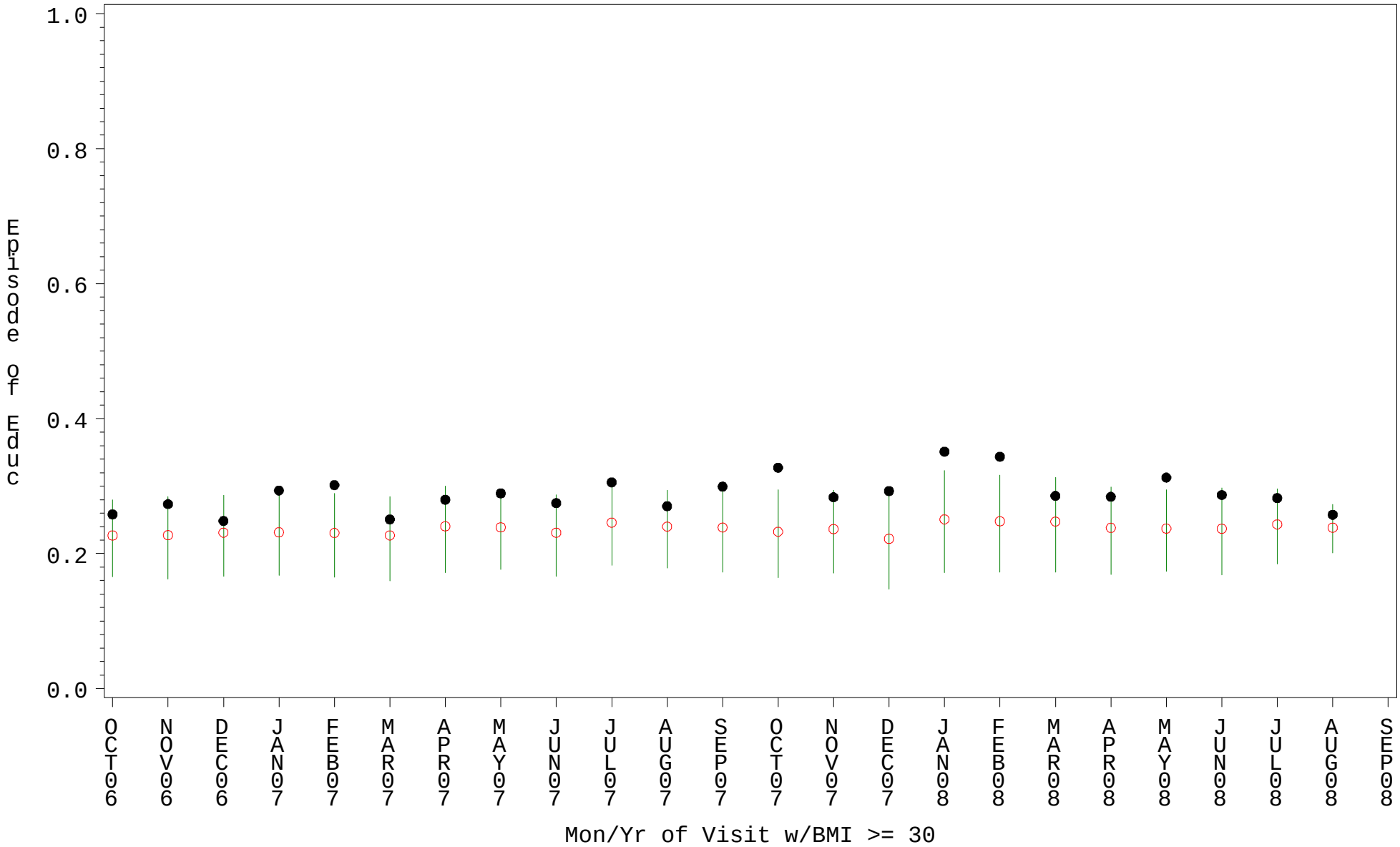

PLOT ● Organization's Observed Rate ○ Expected Rate-Comparison Group

Source: ORYX2.rate15831

Comp Chart for Nutr Educ for Obese Patients (#5157)

Time Period: Oct 2006 - Sep 2008
Denominator=Episode of Nutr Educ, Numerator=All Patients >= 30 of BMI
Chart created: Wednesday, 11FEB2009
hospital=ACL Hospital - Albuquerque

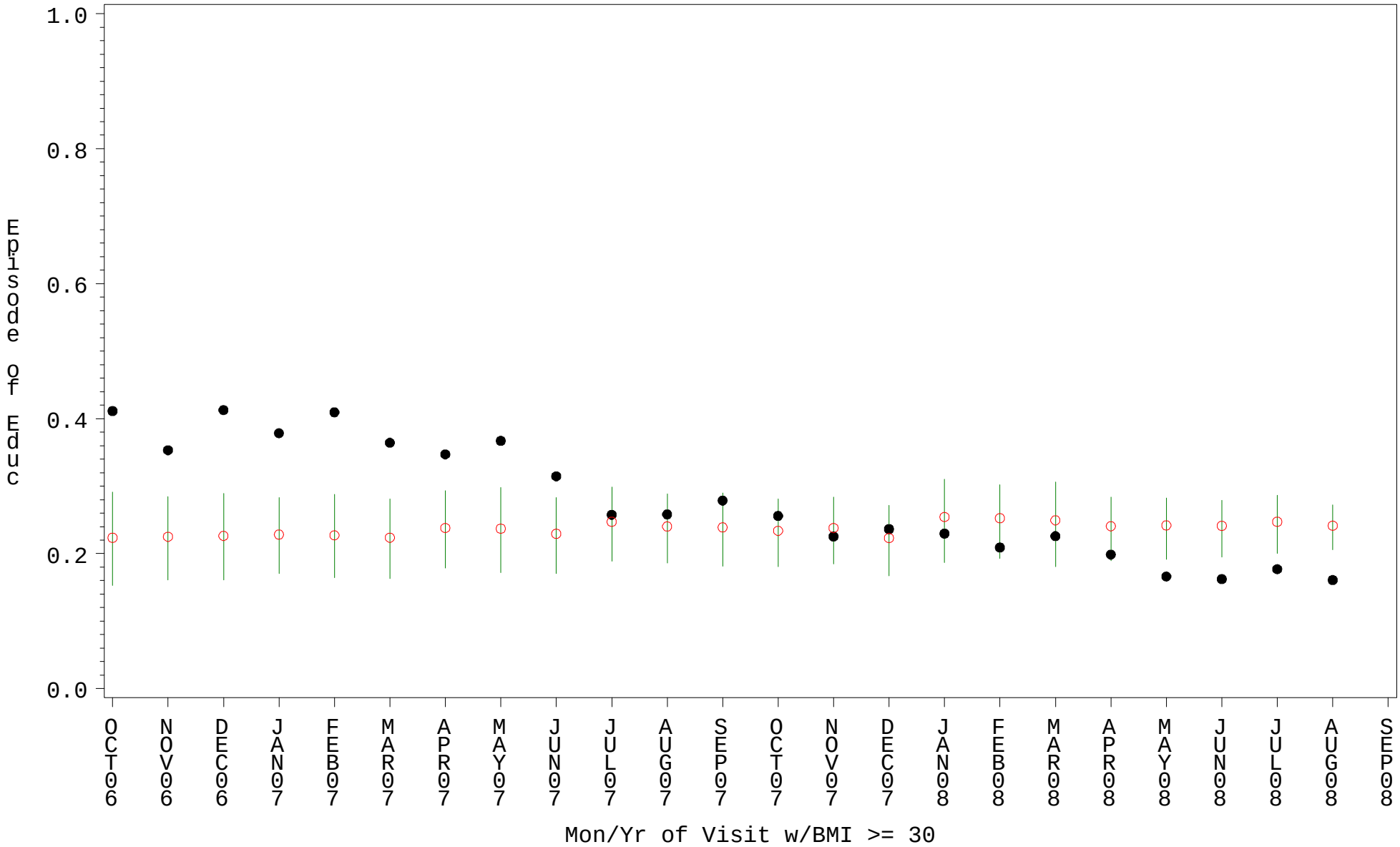

PLOT ● Organization's Observed Rate ○ Expected Rate-Comparison Group

Source: ORYX2.rate15831

Comp Chart for Nutr Educ for Obese Patients (#5157)

Time Period: Oct 2006 - Sep 2008
Denominator=Episode of Nutr Educ, Numerator=All Patients >= 30 of BMI
Chart created: Wednesday, 11FEB2009
hospital=Mescalero - Albuquerque

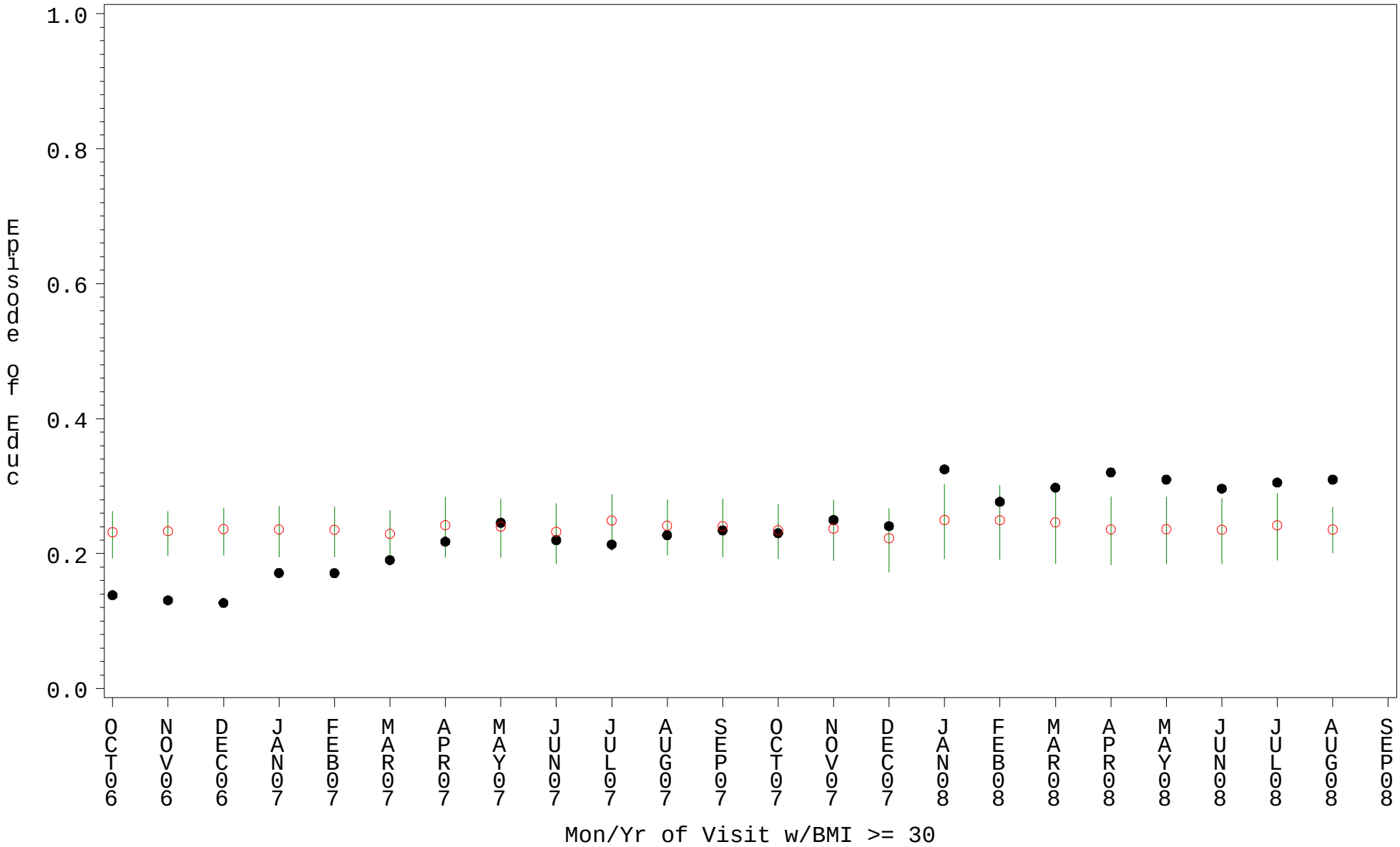

PLOT ● Organization's Observed Rate ○ Expected Rate-Comparison Group

Source: ORYX2.rate15831

Comp Chart for Nutr Educ for Obese Patients (#5157)

Time Period: Oct 2006 - Sep 2008
Denominator=Episode of Nutr Educ, Numerator=All Patients >= 30 of BMI
Chart created: Wednesday, 11FEB2009
hospital=Santa Fe - Albuquerque

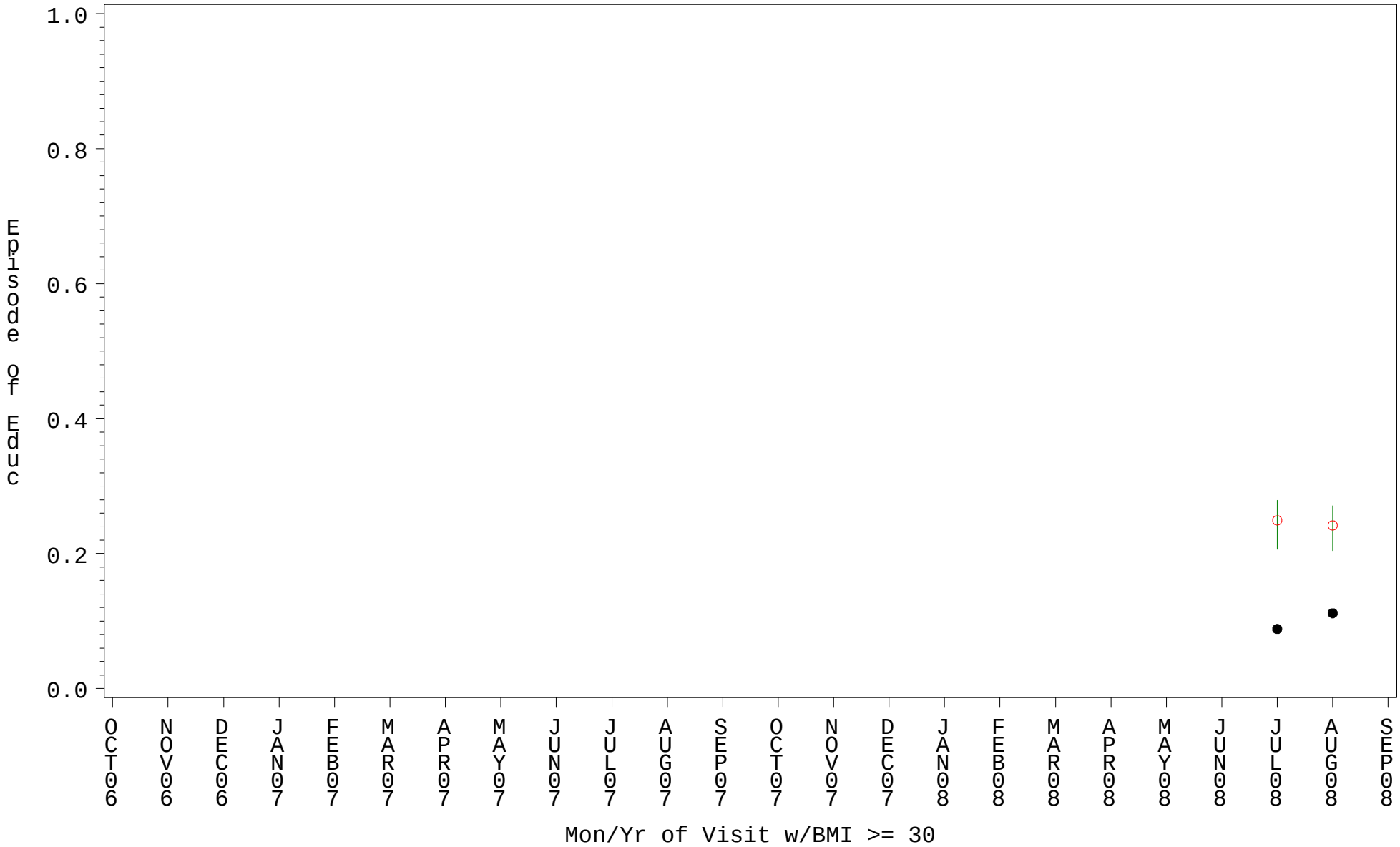

PLOT ● Organization's Observed Rate ○ Expected Rate-Comparison Group

Source: ORYX2.rate15831

Comp Chart for Nutr Educ for Obese Patients (#5157)

Time Period: Oct 2006 - Sep 2008
Denominator=Episode of Nutr Educ, Numerator=All Patients >= 30 of BMI
Chart created: Wednesday, 11FEB2009
hospital=Lawton - Oklahoma

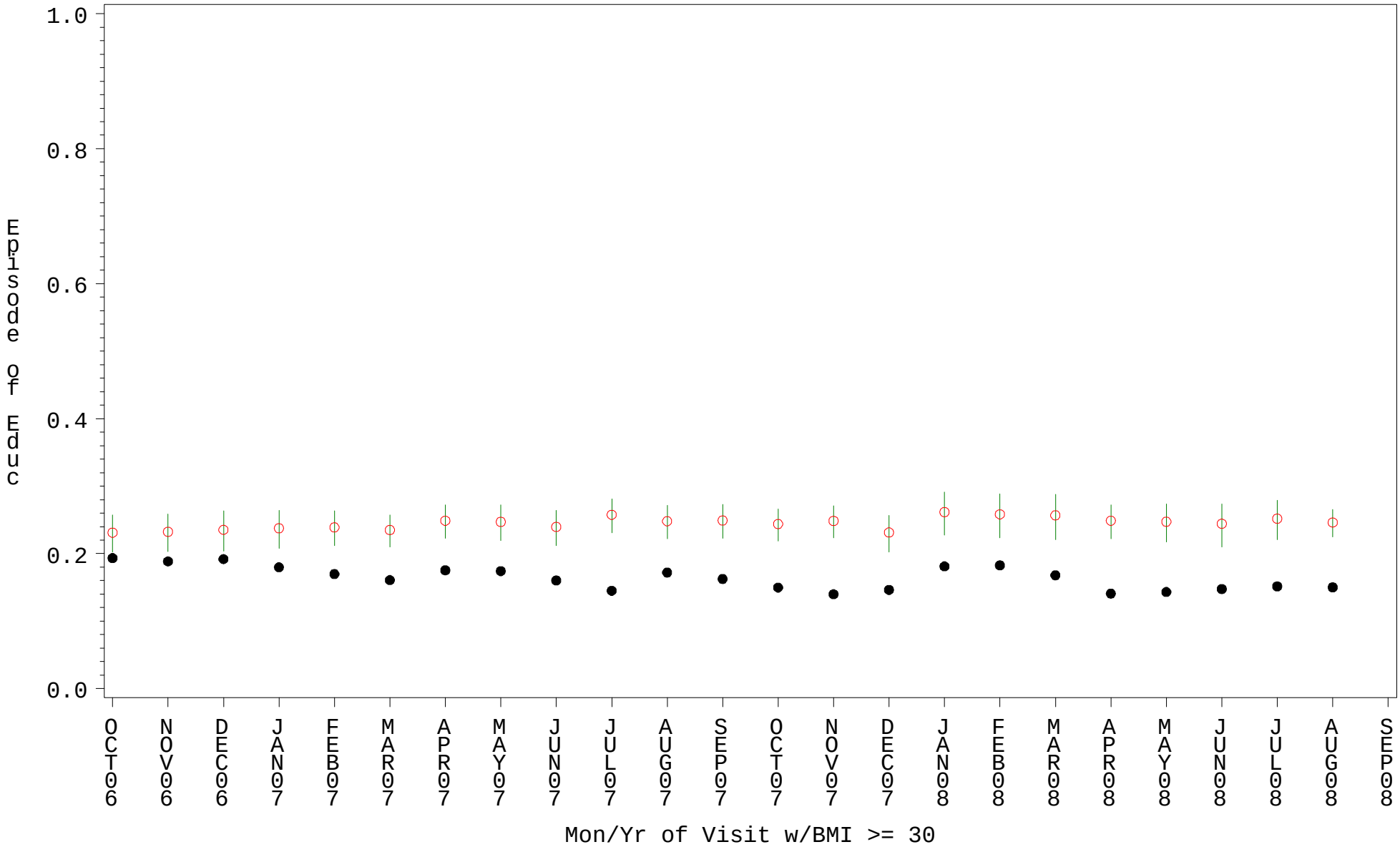

PLOT ● Organization's Observed Rate ○ Expected Rate-Comparison Group

Source: ORYX2.rate15831

Comp Chart for Nutr Educ for Obese Patients (#5157)

Time Period: Oct 2006 - Sep 2008
Denominator=Episode of Nutr Educ, Numerator=All Patients >= 30 of BMI
Chart created: Wednesday, 11FEB2009
hospital=W.W. Hastings - Oklahoma

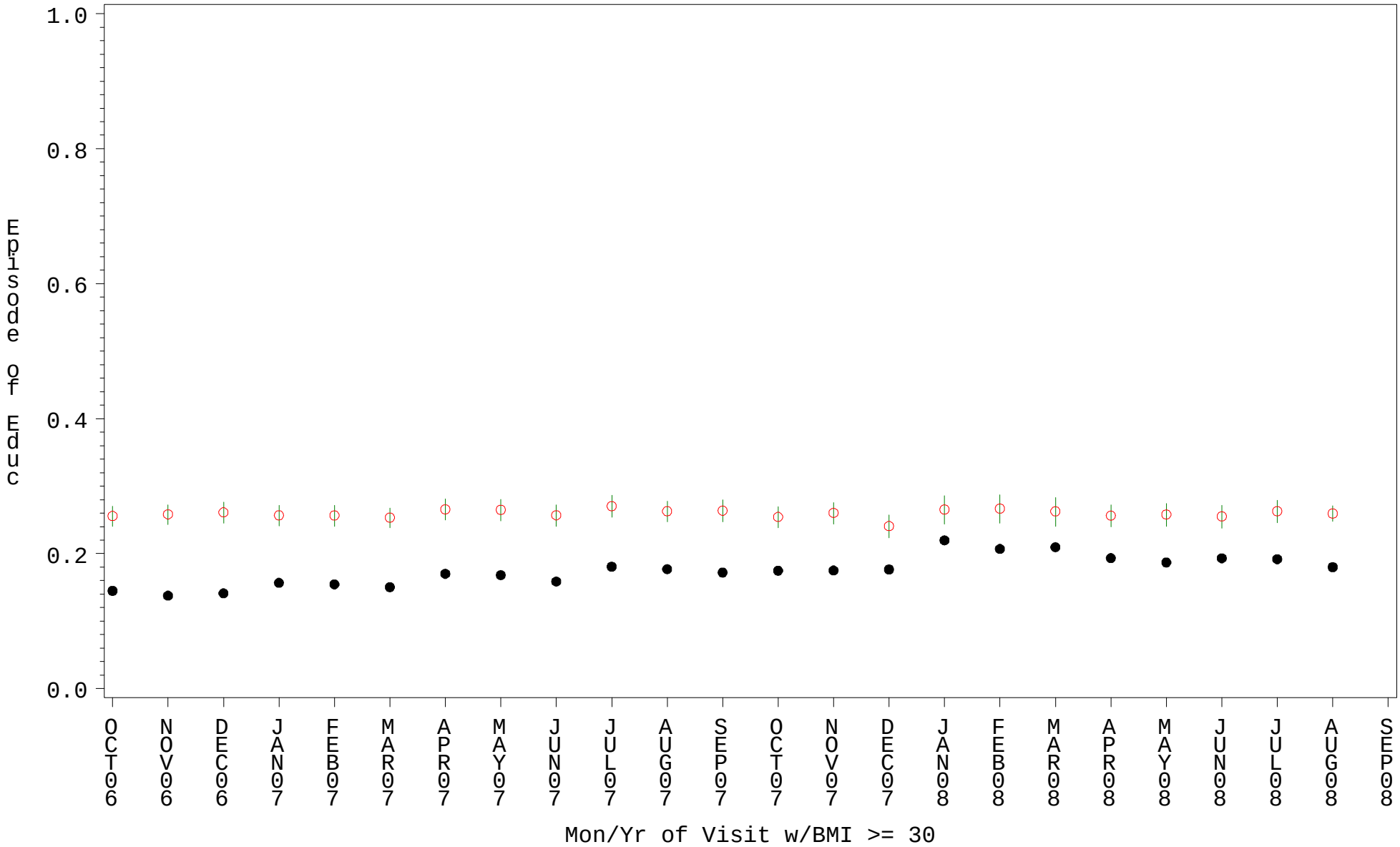

PLOT ● Organization's Observed Rate ○ Expected Rate-Comparison Group

Source: ORYX2.rate15831

Comp Chart for Nutr Educ for Obese Patients (#5157)

Time Period: Oct 2006 - Sep 2008
Denominator=Episode of Nutr Educ, Numerator=All Patients >= 30 of BMI
Chart created: Wednesday, 11FEB2009
hospital=Choctaw Hosp - Nashville

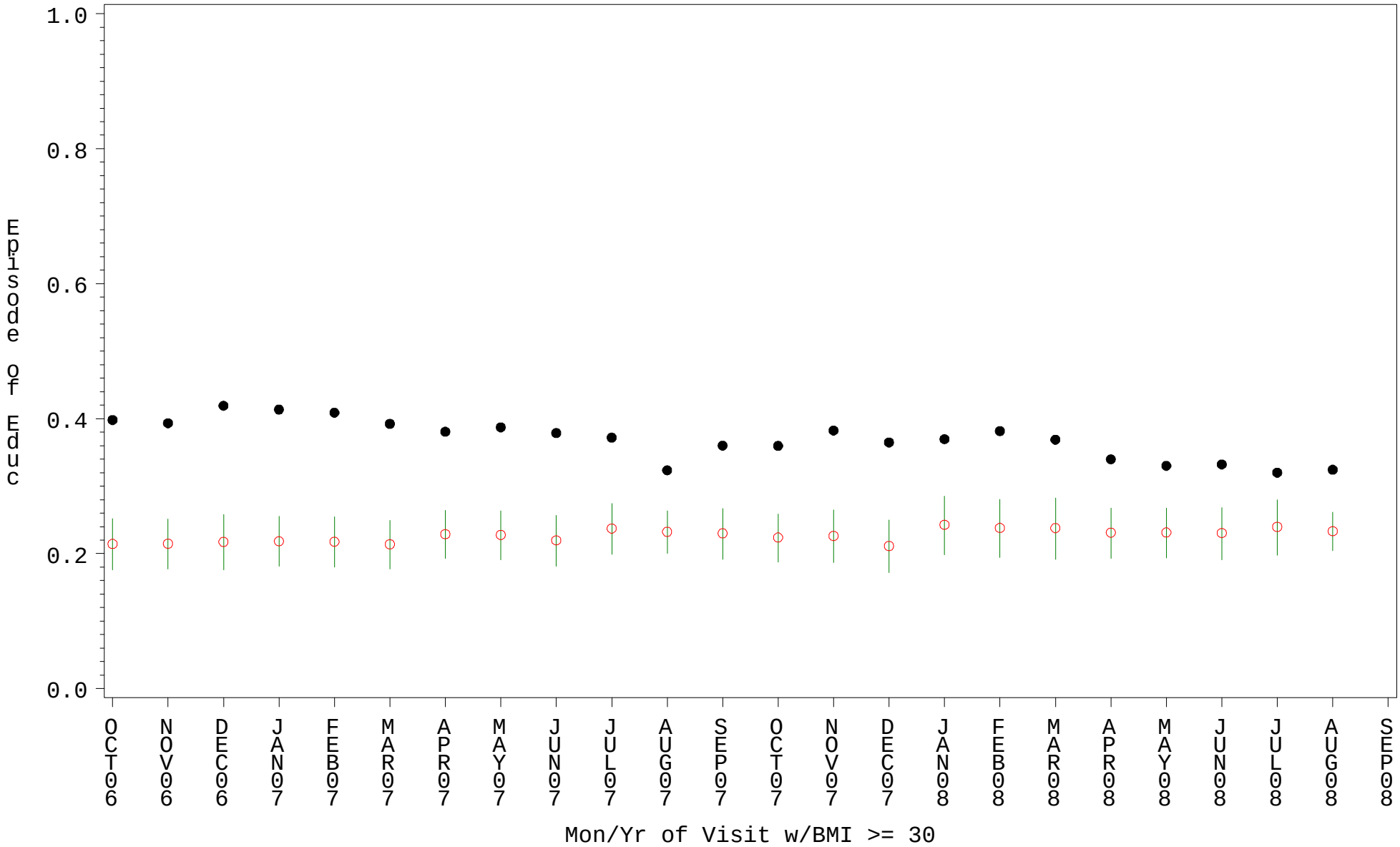

PLOT ● Organization's Observed Rate ○ Expected Rate-Comparison Group

Source: ORYX2.rate15831

Comp Chart for Nutr Educ for Obese Patients (#5157)

Time Period: Oct 2006 - Sep 2008
Denominator=Episode of Nutr Educ, Numerator=All Patients >= 30 of BMI
Chart created: Wednesday, 11FEB2009
hospital=San Carlos - Phoenix

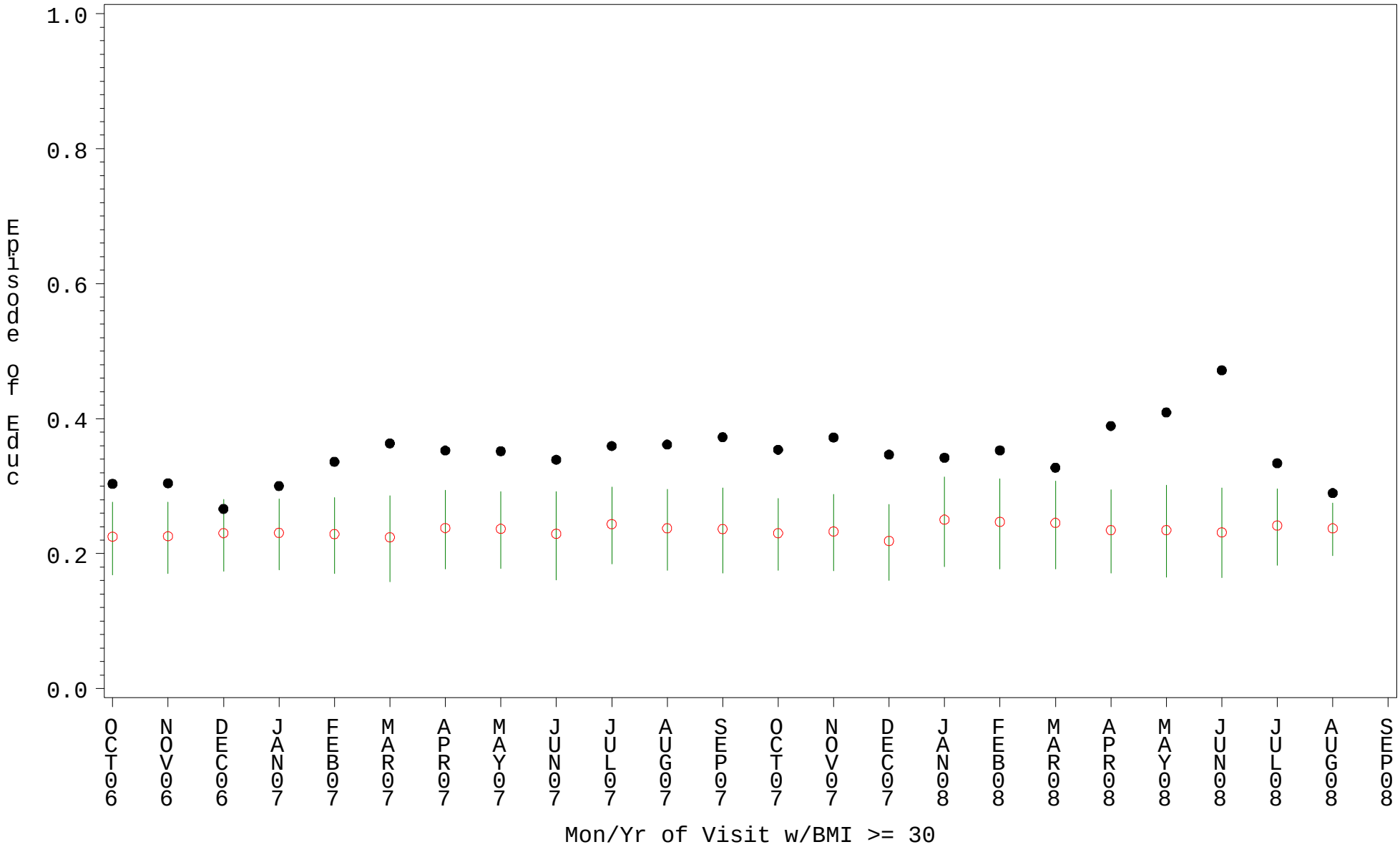

PLOT ● Organization's Observed Rate ○ Expected Rate-Comparison Group

Source: ORYX2.rate15831

Comp Chart for Nutr Educ for Obese Patients (#5157)

Time Period: Oct 2006 - Sep 2008
Denominator=Episode of Nutr Educ, Numerator=All Patients >= 30 of BMI
Chart created: Wednesday, 11FEB2009
hospital=GIMC - Navajo

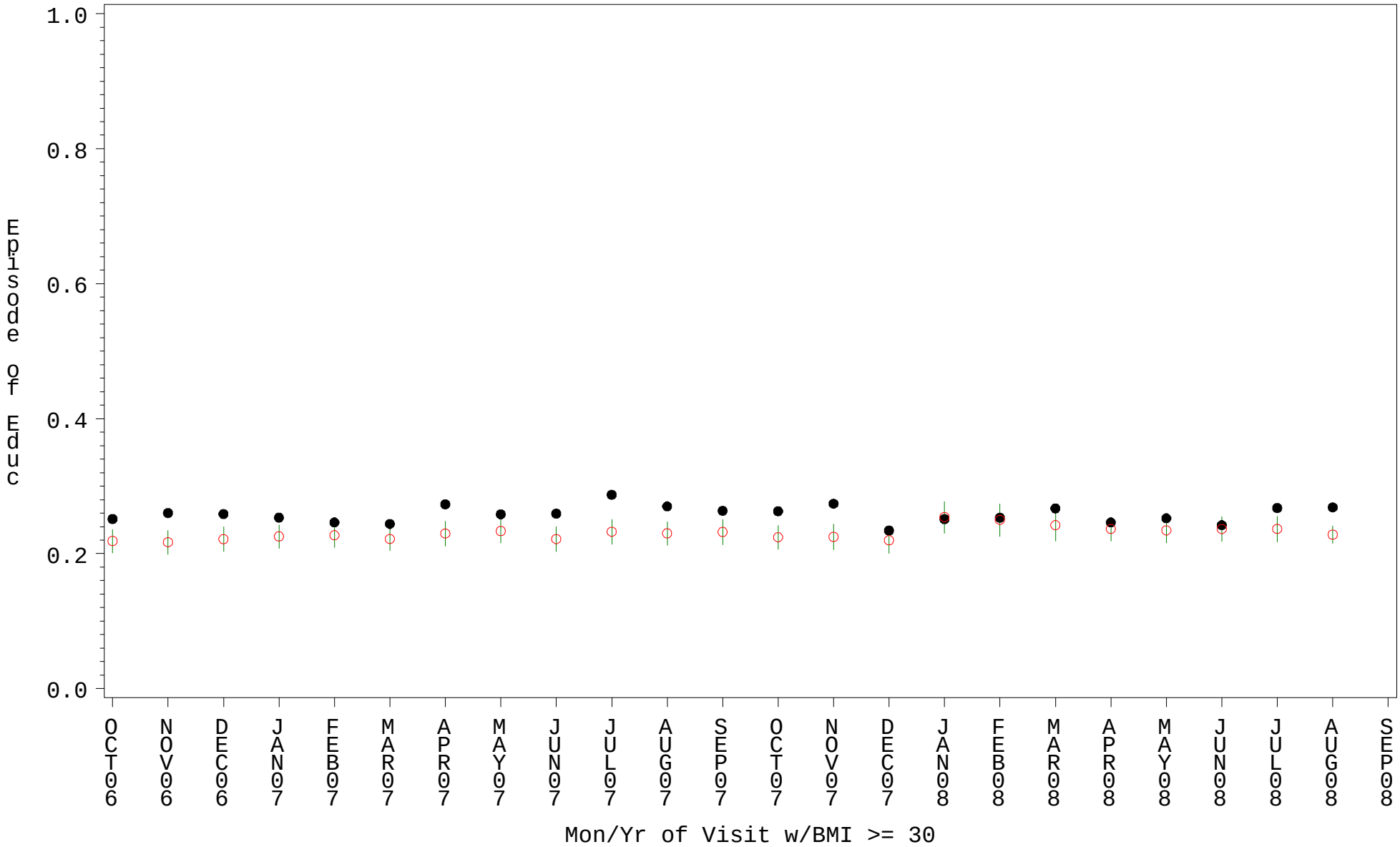

PLOT ● Organization's Observed Rate ○ Expected Rate-Comparison Group

Source: ORYX2.rate15831

Comp Chart for Nutr Educ for Obese Patients (#5157)

Time Period: Oct 2006 - Sep 2008
Denominator=Episode of Nutr Educ, Numerator=All Patients >= 30 of BMI
Chart created: Wednesday, 11FEB2009
hospital=Shiprock - Navajo

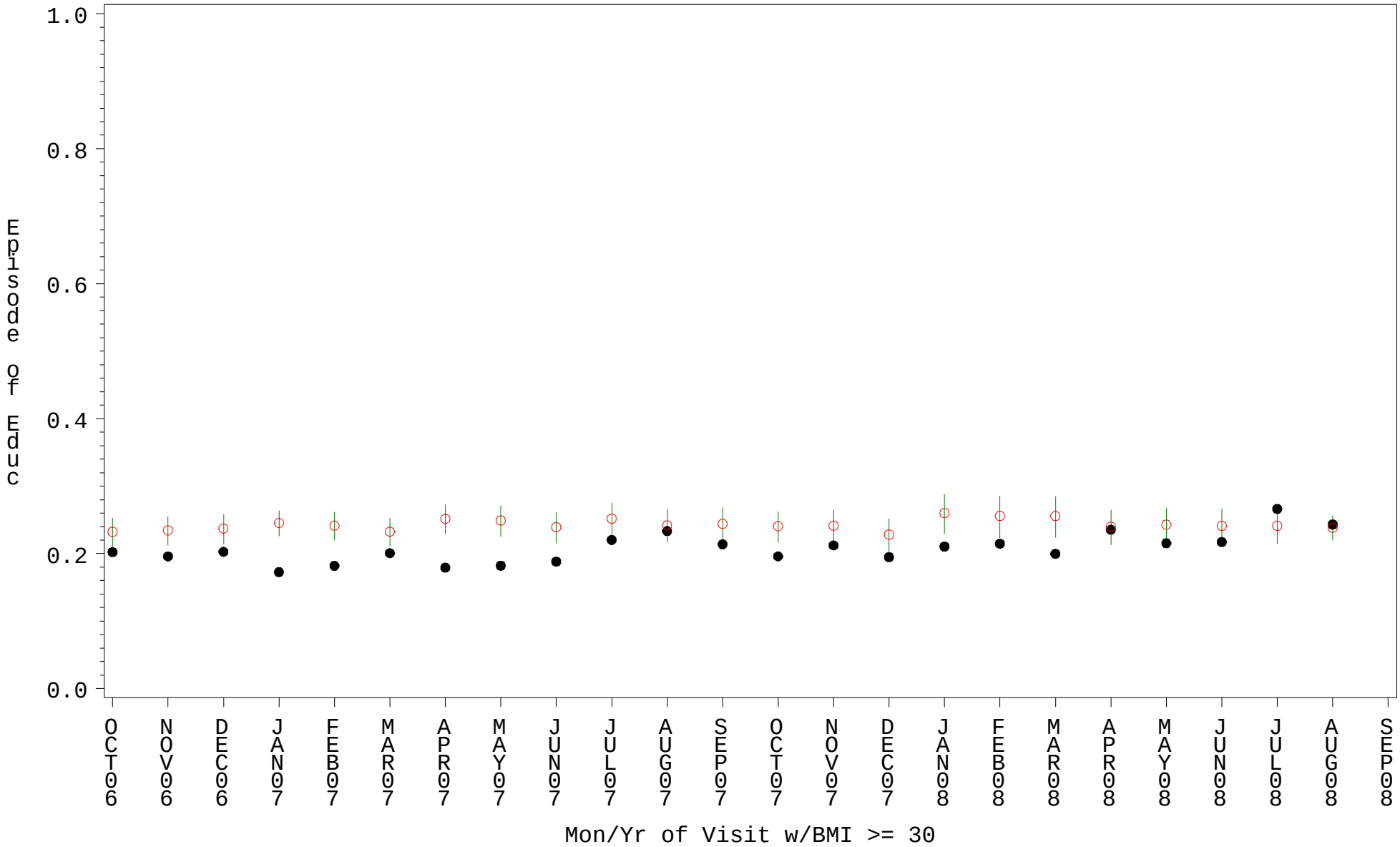

PLOT ● Organization's Observed Rate ○ Expected Rate-Comparison Group

Source: ORYX2.rate15831