# DEPARTMENT OF HEALTH AND HUMAN SERVICES
## Indian Health Service

APPROVED: Michael H. Trujillo, M.D.
DATE: 03/14/2001

**DIRECTOR**
Michael H. Trujillo, M.D., M.P.H., M.S.

**DEPUTY DIRECTOR**
Michel E. Lincoln

**DEPUTY DIRECTOR FOR HEALTH POLICY**
Duane Jeanotte

**DIRECTOR OF HEADQUARTERS OPERATIONS**
Luana L. Reyes

**DIRECTOR OF FIELD OPERATIONS**
Don J. Davis

**CHIEF MEDICAL OFFICER**
W. Craig Vanderwagen, M.D.
(Acting)

**SENIOR ADVISOR TO THE DIRECTOR**
(Vacant)

(GA)

**OFFICE OF TRIBAL SELF GOVERNANCE**
DIRECTOR
Paula Williams
(GA-1)

**OFFICE OF TRIBAL PROGRAMS**
DIRECTOR
Douglas Black
(GA-2)

**EEO & CIVIL RIGHTS STAFF**
DIRECTOR
Cecelia Heftel
(GA-3)

**HEADQUARTERS OPERATIONS**

**OFFICE OF MANAGEMENT SUPPORT**
DIRECTOR
Robert G. McSwain
(GAA)

**OFFICE OF PUBLIC HEALTH**
DIRECTOR
Gary J. Hartz, P.E.
(Acting)
(GAB)

**FIELD OPERATIONS**

| | |
|---|---|
| ABERDEEN AREA OFFICE | (GFA) |
| ALASKA AREA OFFICE | (GFB) |
| ALBUQUERQUE AREA OFFICE | (GFC) |
| BEMIDJI AREA OFFICE | (GFE) |
| BILLINGS AREA OFFICE | (GFF) |
| CALIFORNIA AREA OFFICE | (GFG) |
| NASHVILLE AREA OFFICE | (GFH) |
| NAVAJO AREA OFFICE | (GFJ) |
| OKLAHOMA CITY AREA OFFICE | (GFK) |
| PHOENIX AREA OFFICE | (GFL) |
| PORTLAND AREA OFFICE | (GFM) |
| TUCSON AREA OFFICE | (GFN) |

# DEPARTMENT OF HEALTH AND HUMAN SERVICES
## Indian Health Service

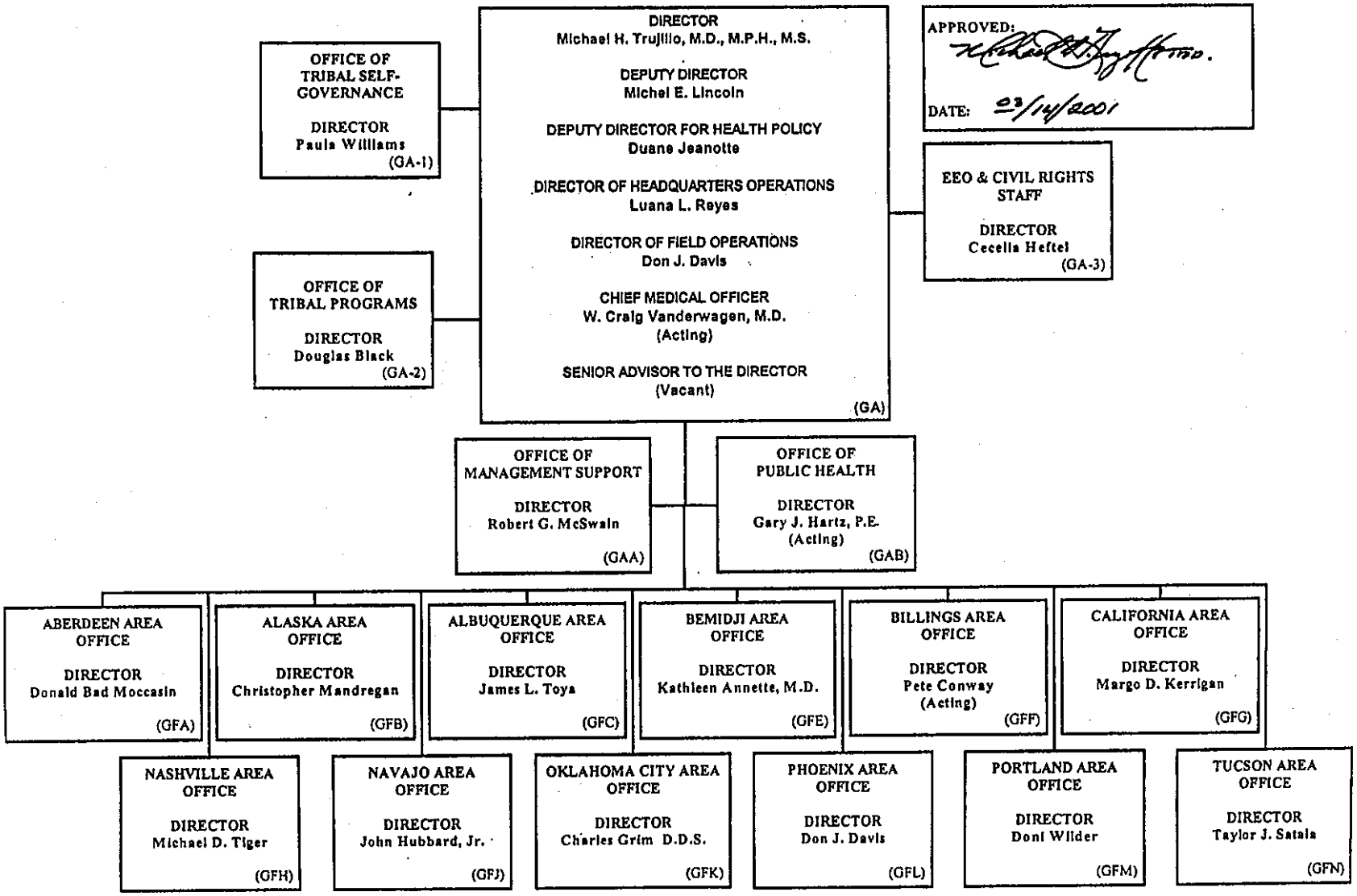

# DEPARTMENT OF HEALTH AND HUMAN SERVICES
## Indian Health Service

## OFFICE OF THE DIRECTOR

DIRECTOR
Michael H. Trujillo, M.D., M.P.H., M.S.

DEPUTY DIRECTOR
Michel E. Lincoln

DEPUTY DIRECTOR FOR HEALTH POLICY
Duane Jeanotte

DIRECTOR OF HEADQUARTERS OPERATIONS
Luana L. Reyes

DIRECTOR OF FIELD OPERATIONS
Don J. Davis

CHIEF MEDICAL OFFICER
W. Craig Vanderwagen, M.D.
(Acting)

SENIOR ADVISOR TO THE DIRECTOR
(Vacant)

(GA)

APPROVED: Michael H. Trujillo
DATE: 03/14/2001

- OFFICE OF TRIBAL SELF-GOVERNANCE — DIRECTOR Paula Williams (GA-1)
- OFFICE OF TRIBAL PROGRAMS — DIRECTOR Douglas Black (GA-2)
- EQUAL EMPLOYMENT OPPORTUNITY & CIVIL RIGHTS STAFF — DIRECTOR Cecelia Heftel (GA-3)
- URBAN INDIAN HEALTH PROGRAM STAFF — James Cussen
- CONGRESSIONAL & LEGISLATIVE AFFAIRS — Michael Mahsetky
- POLICY SUPPORT STAFF
- PUBLIC AFFAIRS — Tony Kendrick

# DEPARTMENT OF HEALTH AND HUMAN SERVICES
## Indian Health Service

## OFFICE OF MANAGEMENT SUPPORT

APPROVED: [signature]
DATE: 03/14/2001.

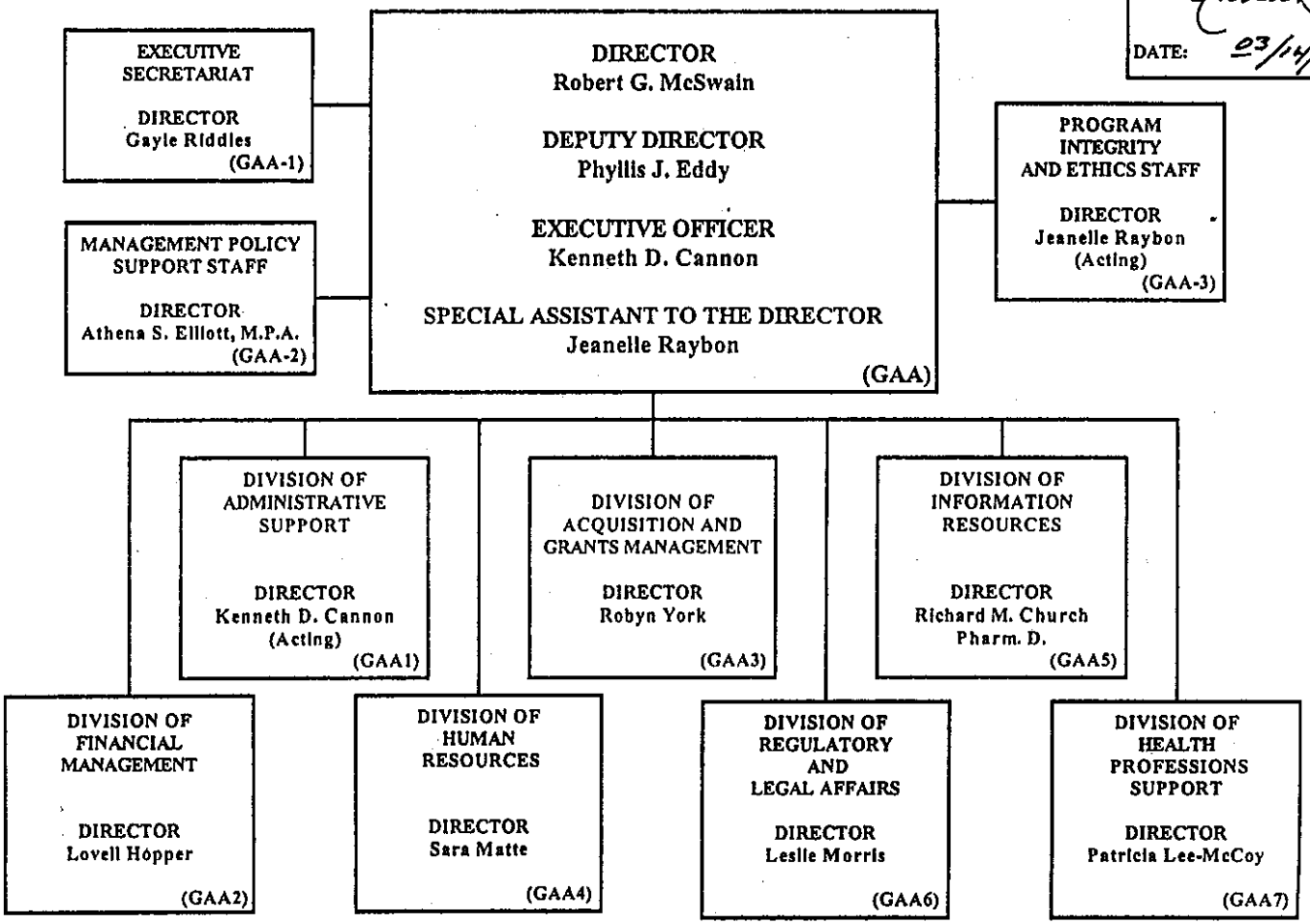

# DEPARTMENT OF HEALTH AND HUMAN SERVICES
## Indian Health Service

## OFFICE OF PUBLIC HEALTH
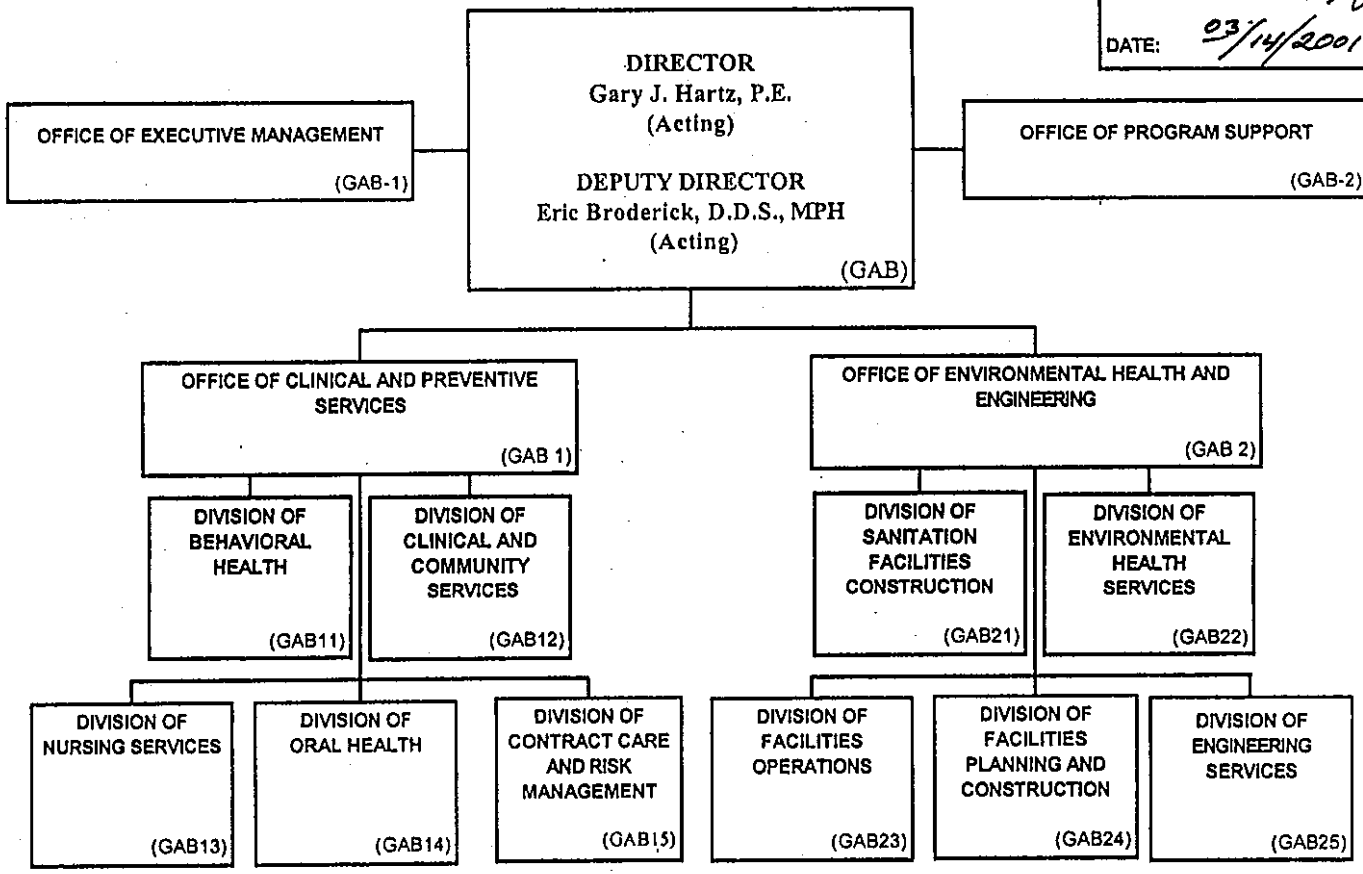
APPROVED: Michael H. Trujillo, M.D.
DATE: 03/14/2001