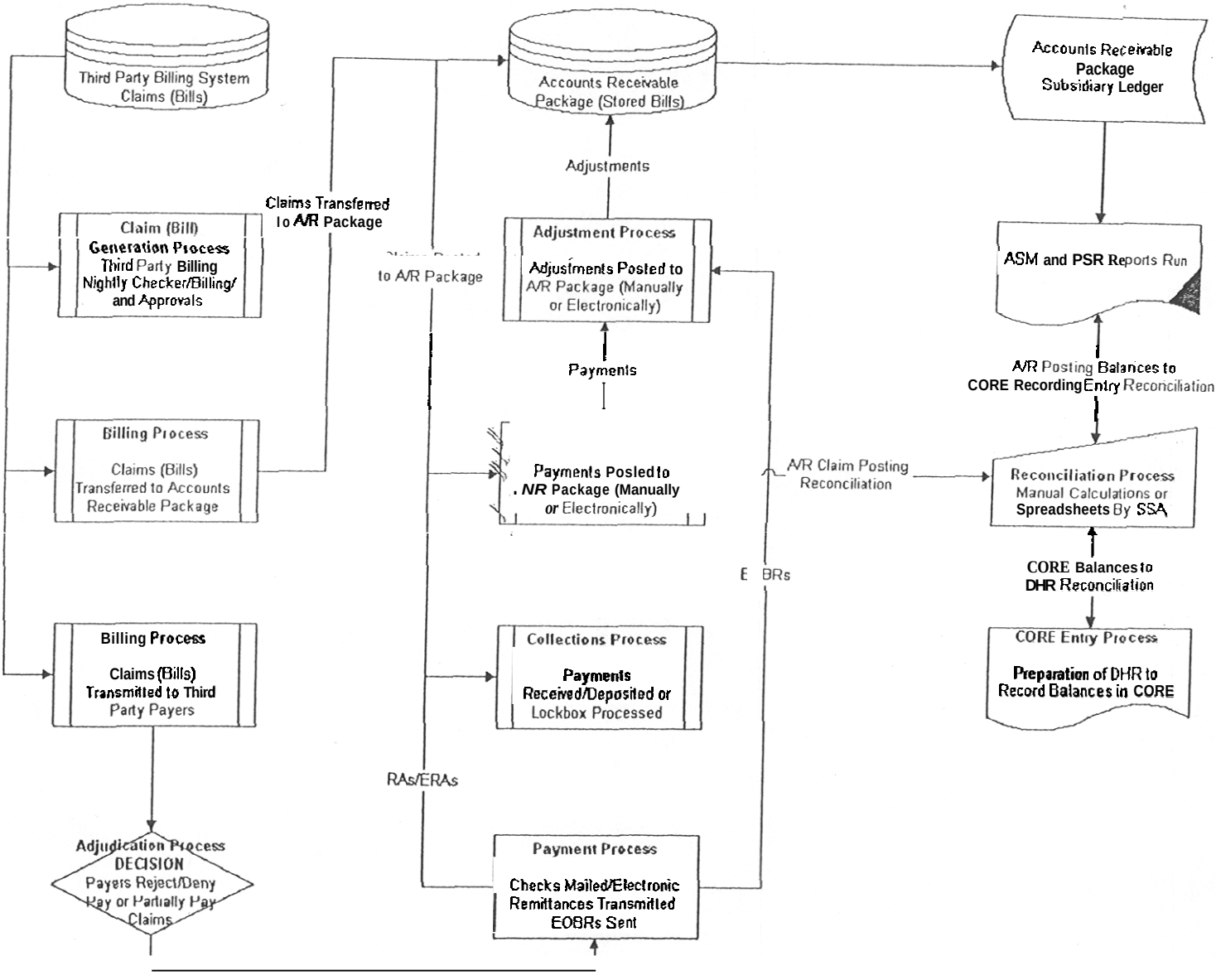Patient **Accounts** General Ledger **Accounts Receivable Flowchart**