



RESOURCE AND PATIENT MANAGEMENT SYSTEM

# **iCare Population Management GUI**

(BQI)

## **Panel List User Manual**

Version 2.6  
July 2017

Office of Information Technology (OIT)  
Division of Information Technology

# Table of Contents

<b>1.0</b>	<b>Introduction.....</b>	<b>1</b>
1.1	Background .....	1
1.2	iCare Graphical User Interface .....	1
1.3	Who Should Use iCare? .....	2
<b>2.0</b>	<b>Panel List View .....</b>	<b>3</b>
<b>3.0</b>	<b>Panel List Layout.....</b>	<b>4</b>
<b>4.0</b>	<b>Panel List Toolbar .....</b>	<b>6</b>
4.1	New .....	6
4.2	Open.....	6
4.3	Delete .....	7
4.3.1	Delete Panel You Created.....	7
4.3.2	Delete Panel Shared with User.....	8
4.4	Repopulate .....	8
4.4.1	Other Warning Message.....	9
4.4.2	Panel Open in Another Window.....	10
4.4.3	Repopulate Not Active .....	10
4.5	Modify .....	10
4.6	Share .....	12
4.6.1	Fields on Sharing Tab .....	13
4.6.2	Grid on Sharing Tab .....	14
4.7	Copy .....	15
4.8	Category .....	16
<b>5.0</b>	<b>Panel List Menus .....</b>	<b>18</b>
5.1	File Menu.....	18
5.2	Tools Menu.....	19
5.3	View Menu.....	20
<b>6.0</b>	<b>iCare Features Used by Panel List.....</b>	<b>22</b>
6.1	User Preferences.....	22
6.2	Panel Properties .....	23
6.3	Free Text Fields.....	24
6.4	Print Preview .....	25
6.5	iCare Package Manager Functions.....	28
6.5.1	iCare User Access Management .....	29
6.5.2	Reassign Panels.....	31
6.6	iCare Taxonomy Editor Function .....	33
6.6.1	Add Taxonomy Values .....	34
6.6.2	Remove Taxonomy Values.....	35
6.6.3	View Report of All Taxonomies Button .....	35
6.7	Pop-up Functionality.....	35

6.8	Taxonomy User Access.....	37
6.8.1	Existing RPMS Editor Access.....	38
6.8.2	Users with iCare Access.....	38
6.8.3	Taxonomy Editor .....	38
6.8.4	Help Menu .....	38
6.9	Change RPMS Server/Login .....	38
6.10	iCare Site Parameter Options.....	41
6.10.1	Employers.....	41
6.10.2	Pregnancy .....	42
6.10.3	Inactivity Time Out.....	43
6.10.4	CMET Site Parameters.....	44
6.10.5	IPC Site Parameters .....	46
6.10.6	Divisions .....	49
6.10.7	DM Audit.....	49
6.11	Manage Templates .....	50
6.11.1	View.....	51
6.11.2	Upload .....	51
6.11.3	Download .....	51
6.11.4	Delete .....	51
6.11.5	Edit .....	51
6.11.6	Add.....	51
	<b>Glossary.....</b>	<b>56</b>
	<b>Acronym List .....</b>	<b>57</b>
	<b>Contact Information .....</b>	<b>58</b>

## Preface

The purpose of this manual is to provide the user with the information needed to use the latest enhancements to the Taxonomy Maintenance window in the iCare (BQI) population management application.

This manual contains reference information about iCare views, examples of its processes, and step-by-step procedures on how to perform activities related to the Taxonomy Maintenance window in the latest version of the iCare application.

For more information about iCare basic functionality, iCare usage, or training for iCare, consult these resources:

- iCare – IHS OIT available at <https://www.ihs.gov/icare/>
- iCare Population Management User Manuals Version 2.5 available at [https://www.ihs.gov/RPMS/index.cfm?module=Applications&option=View&AC\\_ID=0](https://www.ihs.gov/RPMS/index.cfm?module=Applications&option=View&AC_ID=0)
- iCare Training available at <https://www.ihs.gov/RPMS/index.cfm?module=Training&option=index&sortChoice=Title&newquery=1>
- Recorded AdobeConnect sessions for iCare available at <https://ihs.adobeconnect.com/admin/show-event-catalog?folder-id=1547484315>
- Join the iCare listserv by sending an e-mail to [icare@listserv.ihs.gov](mailto:icare@listserv.ihs.gov)

## 1.0 Introduction

iCare is a Windows-based, client-server graphical user interface (GUI) to the IHS Resource and Patient Management System (RPMS). iCare retrieves key patient information from various components of the RPMS database and brings it together under a single, user-friendly interface. iCare is intended to help providers manage their patients care. The ability to create multiple panels of patients with common characteristics (e.g., age, diagnosis, community) allows users to personalize the way they view patient data.

The information included in this Panel List manual covers Panel List functionality in iCare Version 2.6. For more information about iCare basic functionality, iCare usage, or training for iCare, consult the resources listed above in the Preface.

## 1.1 Background

Along with the rest of the healthcare industry, IHS has already developed a set of chronic condition management (or register) applications, including diabetes, asthma, and HIV. This type of application provides a way for healthcare providers to manage a specific group (register) of patients for a single disease state. Register management applications assist healthcare providers to identify high-risk patients, and proactively track care reminders and health status of individuals or populations. It assists in providing more standardized and appropriate care by embedding evidence-based guidelines, and reporting outcomes.

Many patients, however, have more than one diagnosed disease. For instance, at the current time within the Indian Health system, a diabetic asthmatic woman could be a member of four RPMS registers (diabetes, asthma, women's health, and immunizations). This 'silo' approach to patient care could potentially result in fragmented care, and could increase the risk of inadequate patient care management due to misidentification of the true level of risk.

## 1.2 iCare Graphical User Interface

The iCare GUI is intended to allow providers to see a more complete view of patients with multiple conditions, while maintaining the integrity of the user-defined, disease-specific registers.

iCare can help IHS providers by:

- Proactively identifying and managing different groups (populations) of patients who share user-defined characteristics.
- Providing an integrated view of a patient's conditions that would minimize "stovepipe" care management.

- Providing an intuitive and integrated interface to the diverse patient data elements of the RPMS database.
- Providing providers a review of clinical quality of care measures for their own patients, enabling improvement in the quality of healthcare delivery.
- Enabling views of traditional healthcare information from the perspectives of community, population and public health.
- Providing the default tag selection as Proposed and Accepted. The tag selection for any record can be changed by selecting or de-selecting any checkbox.
- Clicking the “use AND?” check box when there are multiple tags selected. The “And” option searches for patients who have ALL of the user-defined tags.

### 1.3 Who Should Use iCare?

Any provider who needs to identify a group of patients for long-term management or to create a temporary list should think about using iCare. The following scenarios provide examples of when iCare should be used.

- A nurse at a facility that assigns a primary care provider to each patient. Every day, she/he needs to create a list of scheduled patients for two different doctors in the clinic.
- A practitioner wants to identify which of his/her patients are considered obese so he/she can recommend nutrition counseling.
- Because providers at a local clinic have performance goals related to annual GPRA clinical measures, a practitioner wants to identify which of his/her patients are missing key clinical data.
- A Women’s Health Clinic wants to focus on two clinical performance improvement initiatives this year. They want to identify the performance problem areas for female patients between the ages of 18 and 50.
- One of two part-time case managers for a group of children wants to create a patient list that both case managers can use.

## 2.0 Panel List View

The Panel List view displays a list of the current panels, including the default panel, the panels created by the user, and the panels shared with between users.

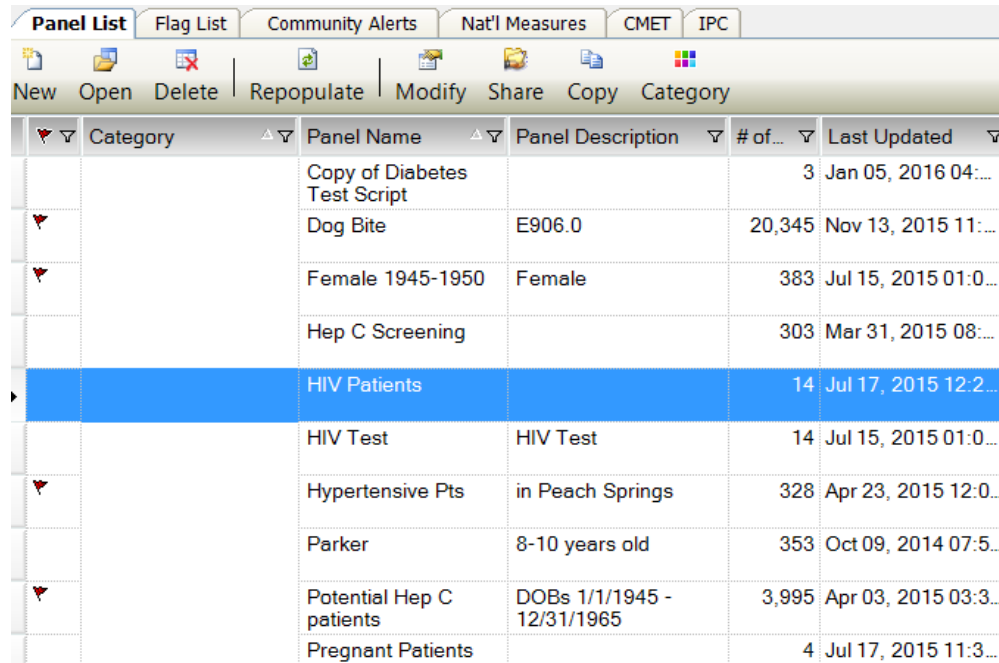

Category	Panel Name	Panel Description	# of...	Last Updated
	Copy of Diabetes Test Script		3	Jan 05, 2016 04:...
	Dog Bite	E906.0	20,345	Nov 13, 2015 11:...
	Female 1945-1950	Female	383	Jul 15, 2015 01:0...
	Hep C Screening		303	Mar 31, 2015 08:...
	HIV Patients		14	Jul 17, 2015 12:2...
	HIV Test	HIV Test	14	Jul 15, 2015 01:0...
	Hypertensive Pts	in Peach Springs	328	Apr 23, 2015 12:0...
	Parker	8-10 years old	353	Oct 09, 2014 07:5...
	Potential Hep C patients	DOBs 1/1/1945 - 12/31/1965	3,995	Apr 03, 2015 03:3...
	Pregnant Patients		4	Jul 17, 2015 11:3...

Figure 2-1: Sample **Panel List** view

The Startup View tab in User Preferences, Section 6.1 determines the view that will display when first logging to iCare.

To view the **Panel List** window, do one of the following:

- If in **Split View**, the **Panel List** will be in the left frame.
- If not in **Split View**, click the **Panel List** tab.
- If in another window, select the **iCare Main** option from the **Window** menu.

## 3.0 Panel List Layout

Category	Panel Name	Panel Description	# of...	Last Updated	Last Updated By
Reminders	Overdue Reminders	Pap Smears	503	Sep 15, 2014 03:...	
	Mammogram reminders	in Peach Springs 20-35 yrs	99	Apr 07, 2015 02:0...	
	Pap Reminders		453	Apr 20, 2015 09:0...	
IPC	Assigned to Pride		52	Jul 18, 2014 02:2...	
DM	Diabetes	in Chemehuevi Valley	56	Jul 18, 2014 02:3...	
	Diabetics Peach Springs		329	Dec 31, 2015 11:...	
	Diabetes Test Script		3	Jan 05, 2016 04:...	

Figure 3-1: Sample **Panel List** layout

The Panel List has the following data columns:

**Flag:** the **Flag Indicator icon** (🚩) displays in the first column if one or more patients in any of the panels have any flags.

**Panel Name:** user-defined name of the panel (required). Hover help for this field displays the properties of the panel (Section 6.2.)

**Panel Description:** user-defined description of the panel.

**# of Pts:** the number of patients in the panel.

**Last Updated:** the date and time the contents of the panel was last updated by a manual (user) repopulate, by an auto-repopulate, or the panel created date, if the panel has never been repopulated.

**Last Updated By:** the name of user who either created or last repopulated the panel.

**Owner:** the name of the user who created (“owns”) the panel.

**Shared With:** this column has different icons representing whether a panel has been shared by the user with another user or shared with the user by another user.

View how the patient panel is shared by hovering the mouse over the last column of the panel.



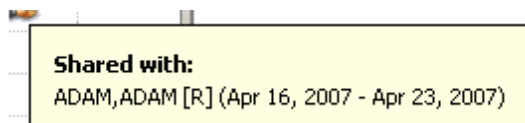





Figure 3-2: Sample **Shared With** Information

The icons in the **Shared With** column have the following meanings:

The **Pencil icon** () denotes user Read/Write access to the panel.

The **hand holding a folder icon** () denotes that a panel has been created and shared with other users.

The **glasses on paper icon** () denotes read-only access to the panel.

Columns can be sorted, filtered, (or both) and re-arranged in order.

## 4.0 Panel List Toolbar

The toolbar buttons and menu options determine what actions can be taken on this window.

### 4.1 New

Use the **New function** to create a new panel. You can create a patient panel in one of the following ways:

- Clicking the **New button** ()
- Selecting the **New option** on the **context menu**
- Selecting **File | Panel | New**
- Pressing the **Ctrl+N key combination**

Any of the above actions displays a blank Panel Definition window where a new panel can be created.

### 4.2 Open

Use the Open function to show the patients in one or more selected panels. Highlight the panels by holding down the Ctrl key and then use the Open function.

Selected panels are opened by doing one of the following:

- Clicking the **Open button** ()
- Selecting **File | Panel | Open**
- Selecting the **Open option** on the **context menu**
- Double-clicking on the **panel**
- Pressing the **Ctrl+O key combination**
- Selecting **File | Recent Panels** and selecting the **panel name** (the list is limited to the last five panels that were viewed)

A **Panel View** window displays for each of the selected panels, showing the patients for the panel.

More than one user can open a shared panel simultaneously. The second and subsequent users to open the same panel will have “read only” access to the panel content. If the first user closes the panel, the second user will be notified that the panel is now available for “edit” access, unless the user only has been provided with Shared Read Only access by the panel creator.

## 4.3 Delete

Selected panels that are no longer useful can be deleted. There are two conditions for the delete function: (1) when a user created panel is deleted and (2) when a panel that was shared with the user is deleted.

### 4.3.1 Delete Panel You Created

To delete a panel that the user created, highlight **one or more panels** by holding down the **Ctrl** key and then using the **Delete** function.

The selected panels can be deleted by doing one of the following:

- Clicking the **Delete** button ()
- Selecting **File | Panel | Delete**
- Selecting the **Delete** option on the **context** menu
- Pressing the **Delete** key on the keyboard

The “Confirm panel delete” dialog displays, asking if you want to delete the selected panels. Click **Yes** to delete the panels. Their names will no longer appear in the **Panel List** view. (Otherwise, click **No**.)

Shared users with shared access to the deleted panel will receive notification that the person who deleted the panel is no longer sharing the panel.

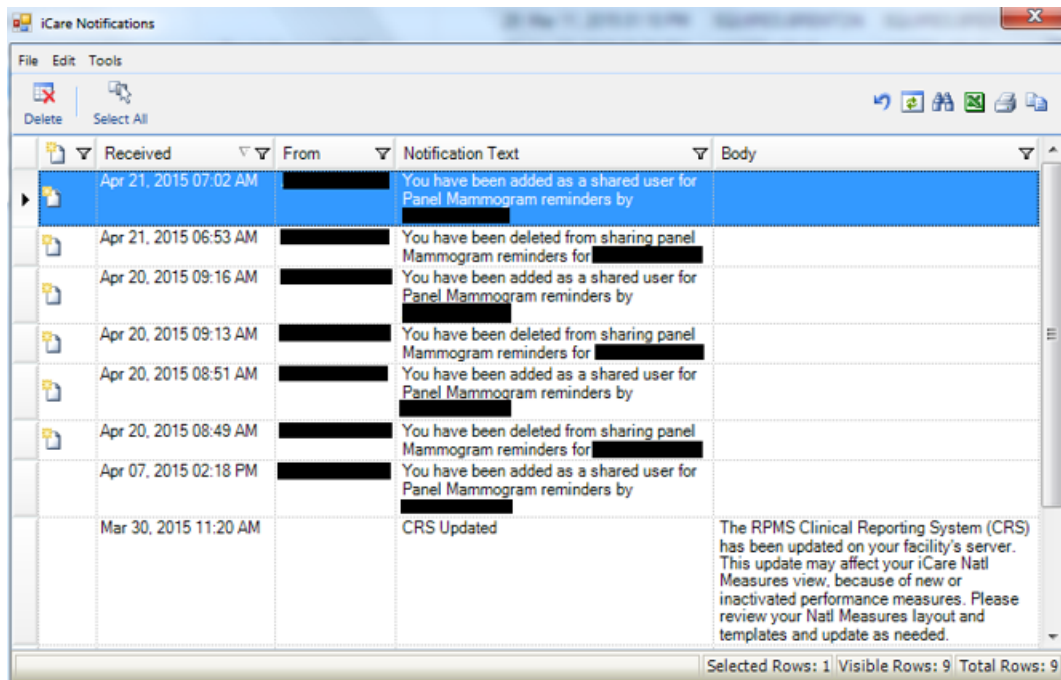

Figure 4-1: Sample **iCare Notification** for Deleting a Shared Panel

If the user is in the Delete Process and clicked **Yes** and the selected panel is open in another window, the following message will display:

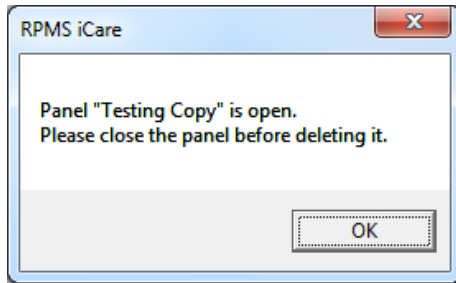

Figure 4-2: **Warning Message** About Panel Open in Another Window

Click **OK** to dismiss the warning and focus returns to the **Panel List** window. In order to delete the panel, it must be closed first, then the Delete process used.

### 4.3.2 Delete Panel Shared with User

If a panel that was shared with the user is deleted, the user will no longer see the panel on their list. I.e., the shared access is deleted but the panel remains for the panel creator and other shared users.

## 4.4 Repopulate

Use the Repopulate function when the patients in a selected panel need to be updated with new data (for example, some patients have moved). Repopulate reruns the panel definition against the cached data (from the nightly job,) where it adds patients who meet the criteria and removes the patients that no longer meet the criteria.

You can repopulate the highlighted panel by doing one of the following:

- Clicking the **Repopulate button** ()
- Selecting **File | Panel | Repopulate**
- Selecting the **Repopulate** option on the **context** menu
- Setting the **Auto Repopulate Options** under the **panel modifications** (use the **Modify button**)

The **Repopulate Panel warning message** displays asking if you want to update the patient list for the panel. Click **Yes** to repopulate the patient list. (Otherwise, click **No**.) This message does not appear for Auto Repopulate.

The repopulate process cannot be undone and will run as a background operation.

The **clock icon** will appear to the left of the panel name while the process takes place; the date and time of the Last Updated column will be updated (see Figure 4-3.)

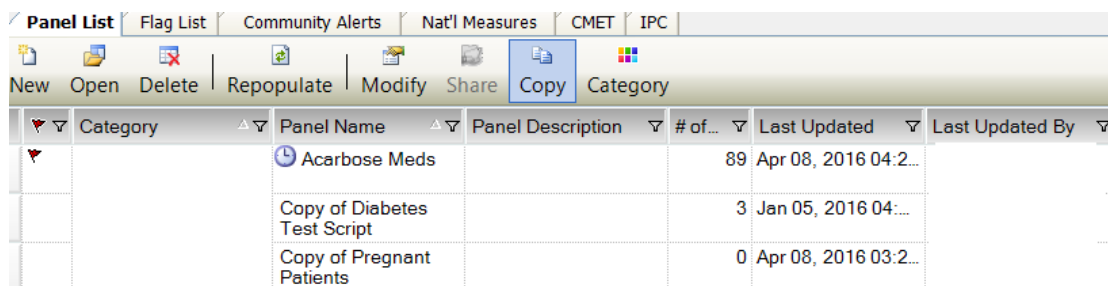

Category	Panel Name	Panel Description	# of...	Last Updated	Last Updated By
	Acarbose Meds		89	Apr 08, 2016 04:2...	
	Copy of Diabetes Test Script		3	Jan 05, 2016 04:...	
	Copy of Pregnant Patients		0	Apr 08, 2016 03:2...	

Figure 4-3: Example of **Panel List** during Repopulate Process

#### 4.4.1 Other Warning Message

If patients in the panel were manually edited (added or removed,) the **Maintain Manual Changes** warning message will display. (Figure 4-4)

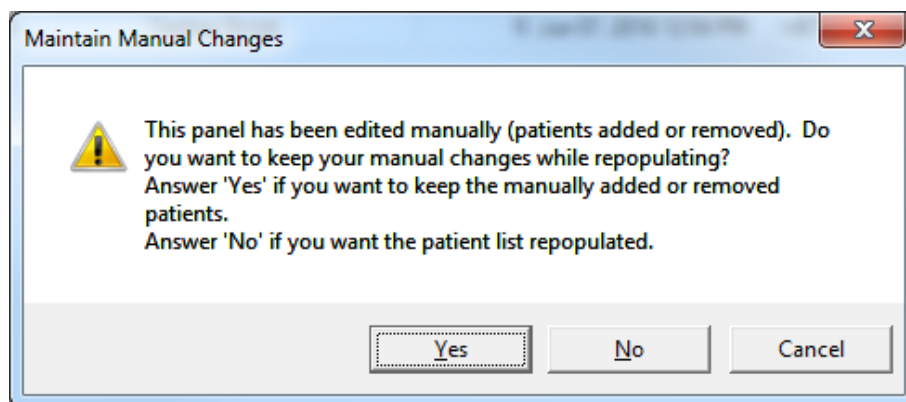

Figure 4-4: **Maintain Manual Changes** Warning Message

Click **Cancel** to exit the **Repopulate** function for the selected panel.

Click **No** to refresh the patient list. In this case, any added patient names will be lost as well as any deleted patient names will be added back to the panel.

Click **Yes** if to preserve the manually added and removed patients. The “Background populate?” information message displays asking if you want to repopulate in the background. Click **Yes** to repopulate, which executes in the background. Otherwise, click **No** to repopulate in the foreground.

This process does not run for panels that are manually populated. If the user tries to run the repopulate process in this situation, the application displays a warning message that states: Panel is manually selected and cannot be repopulated. Please open the panel and add or remove patients as necessary. Click **OK** to dismiss the message.

### 4.4.2 Panel Open in Another Window

If the Repopulate Process is executing, and the user clicks **Yes** while the selected panel is open in another window, the following warning message will display:

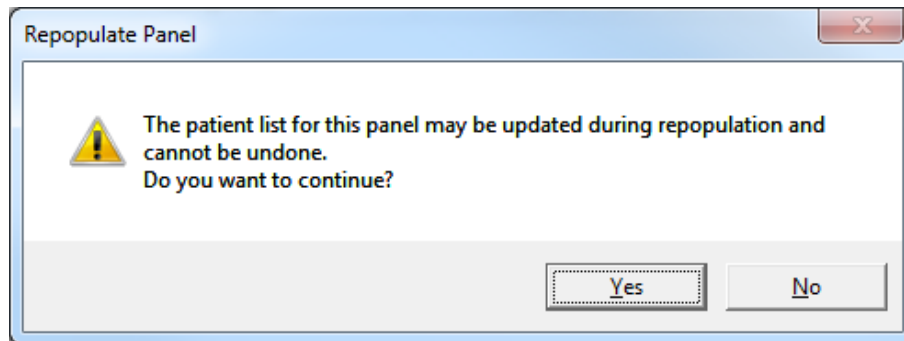

Figure 4-5: Warning Message about panel open in another window

Click **OK** to dismiss the warning and you exit the repopulate process.

### 4.4.3 Repopulate Not Active

A panel cannot be repopulated if the user's shared access is read-only. In this case:

- The **Repopulate** button will be inactive
- The **Repopulate** option on the context menu will be inactive
- The **Repopulate** option on **File | Panel** will be inactive

## 4.5 Modify

Use the Modify function to change the panel definition for a selected panel.

Modify a highlighted panel by doing one of the following:

- Clicking the **Modify** button ()
- Selecting **File | Panel | Modify**
- Selecting the **Modify** option on the **context** menu

If the selected panel is already open, a message about the panel being already open displays.

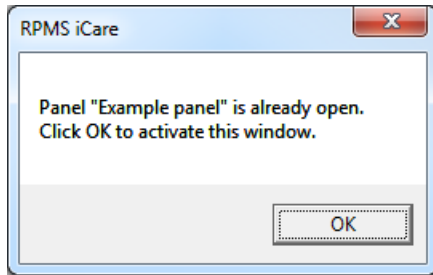

Figure 4-6: Panel Already Open Message

Click **OK** and to move to the panel described in the message. The panel is modified from this window.

When selecting the **Modify** process, the **Panel Definition** window display shows the population criteria.

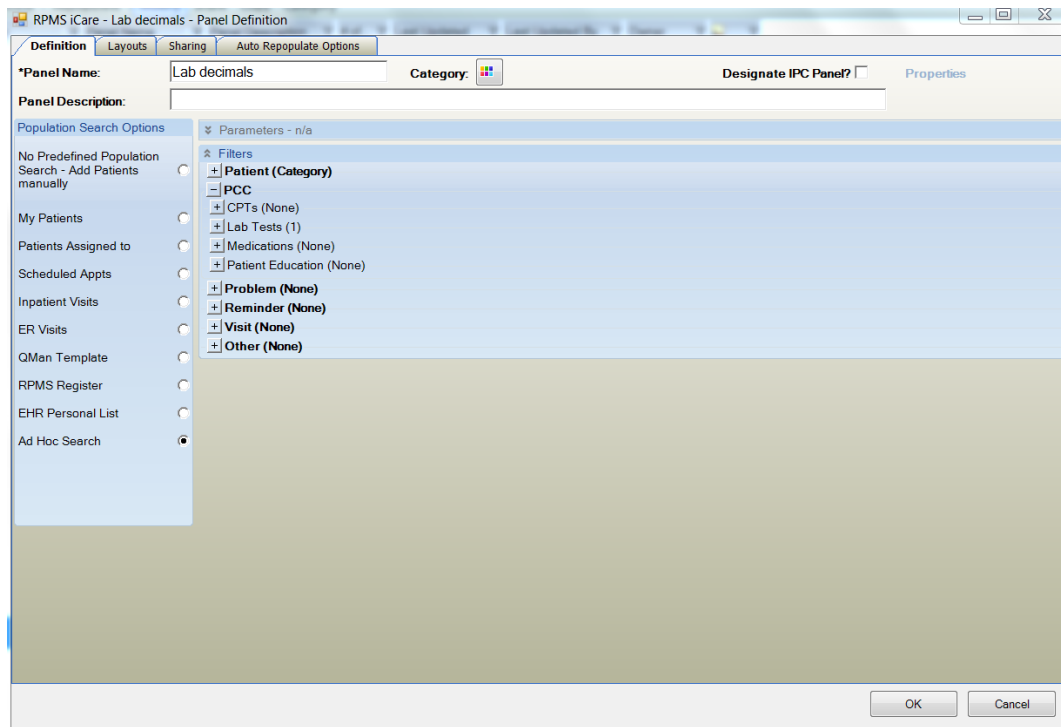

Figure 4-7: Sample Panel **Definition** window to modify

Below is an overview of the tabs on this window:

**Definition:** used to specify the panel’s name and description as well as what criteria to use to populate the panel.

**Layouts:** used to do two things:

1. Select the layout for the “layout in use” for the Patient List, Reminders, Natl Measures, Care Mgmt groups, and CMET on the panel view tab.

2. Show the definition details for the defaults for the allergies, Current Procedural Terminology (CPT,) Emergency Room (ER,) inpatient, labs, medications, patient education, problems, and reminders on the panel view tab.

**Sharing:** used to share the panel with other RPMS users. (Section 4.6)

**Auto Repopulate Options:** used to automatically refresh the panel.

## 4.6 Share

Use the Share function to define RPMS users who can share your panel.

Share a highlighted panel by doing one of the following:

- Clicking the **Share button** ()
- Selecting **File | Panel | Share**
- Selecting the **Share** option on the **context** menu

A panel cannot be shared if the user's if the user's Share access is read-only. In this case:

- The **Share button** will be inactive
- The **Share option** on **File | Panel** will be inactive
- The **Share option** on the **context** menu will be inactive

After accessing the **Share** function, the **Panel List** window opens to the **Sharing** tab on the **Panel Definition** window.



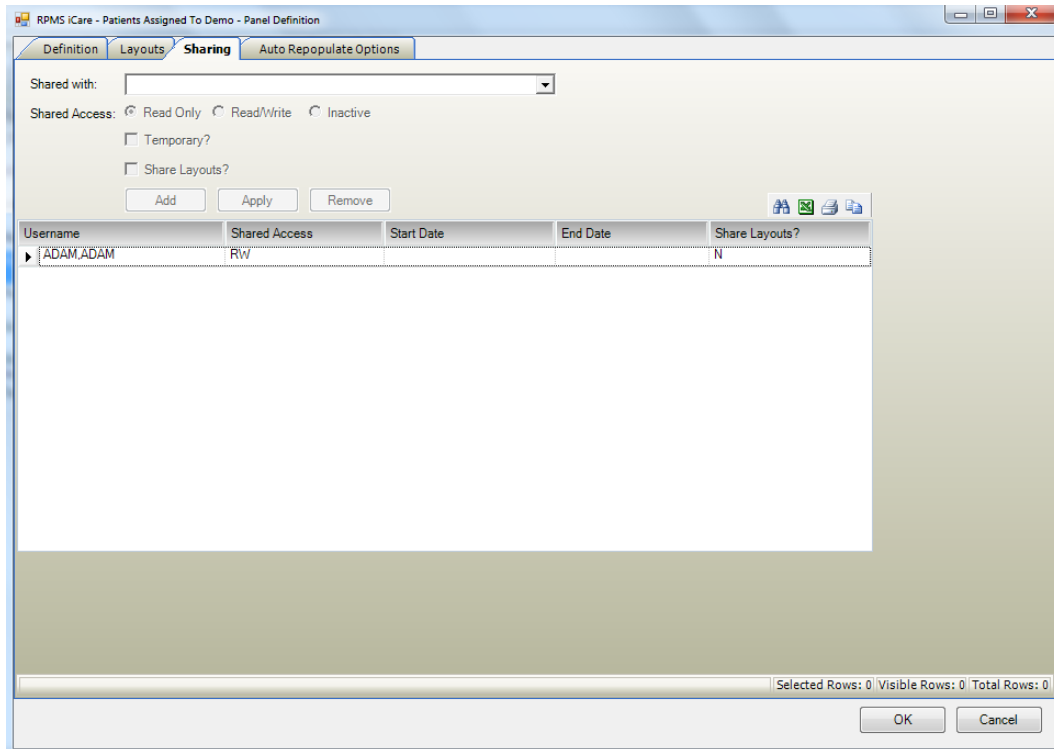

Figure 4-8: Sample **Sharing** tab on Panel Definition window

When the **Sharing** tab is complete, click **OK** to save the Sharing information about the particular panel. (Otherwise, click **Cancel**.)

#### 4.6.1 Fields on Sharing Tab

**Shared with:** The selection from the drop-down list is the person with whom to share the panel.

**Shared Access:** The radio buttons become active after populating the **Shared with** field.



Figure 4-9: Sample **Shared With** and access rights

- **Read Only:** use this radio button to allow the person sharing the panel to only view the panel. The shared user can change the layout of the panel.
- **Read/Write:** use this radio button to allow the person sharing the panel to view and change the panel (for example, add or delete patients).

- **Inactive:** use this radio button to assign the person sharing the panel inactive access rights.

**Temporary:** Select the **Temporary** check box to display a date range for the temporary status of the shared user. The access rights will only apply during the specified data range and will automatically expire once the specified date range has passed.

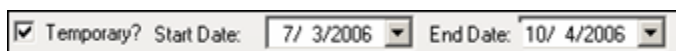

Figure 4-10: Sample Temporary status

When using the Temporary status, a date range must be selected.

**Shared Layouts?:** Select the **Shared Layouts?** check box to share the layouts of one or more of three panel views: Patient List, Reminders, and/or National Measures. The shared user will see the same layout modifications made by the creator.

- This causes the Shared Layouts cell (in the grid) to contain **Y** (for yes).
- The shared user will continue to be able to make modifications to the layouts of that shared panel. These modifications will not affect the creator's layouts.

## 4.6.2 Grid on Sharing Tab

The grid shows a history of the users (that have not been removed/deleted) with whom the current panel has been shared.

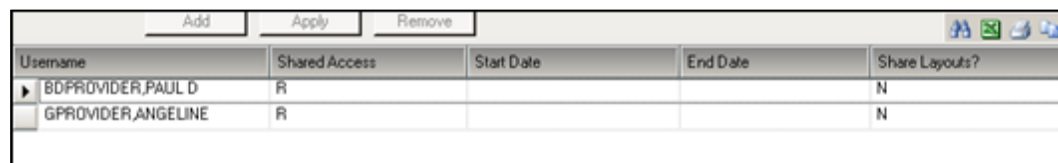

Username	Shared Access	Start Date	End Date	Share Layouts?
BDPROVIDER,PAUL D	R			N
GPROVIDER,ANGELINE	R			N

Figure 4-11: Shared user information in lower grid

**Add:** click this button to add the information in the Shared with, Shared Access, Temporary, and Shared Layouts fields to the grid.

**Apply:** click this button to change the Shared Access and/or Temporary status of a selected user in the grid. The shared access rights can be changed. For example, change the access rights from Read Only to Read/Write.

Example: Highlight a user in the grid. The current access right (Read Only, Red/Write, Inactive) shows in the Shared Access area. To change the selected user's Read Only access right to Read/Write. Select the Read/Write radio button. Then click the **Apply** button to reflect the changes to the user in the grid.

**Remove:** highlight one or more names in the grid and click this button to remove the name(s) from the grid. It might be more useful to inactivate the user instead of removing the user. After clicking the **Remove** button, the “Delete Row” information message displays, asking if you want to delete the selected names. Click **Yes** to delete (otherwise, click **No**).

## 4.7 Copy

Use the Copy function to create a new panel by copying one of the existing panels and saving it with a new name. What is copied is the patient population and the panel definition along with any added or deleted patients.

Copy a highlighted panel by doing one of the following:

- Clicking the **Copy button** ()
- Selecting **File | Panel | Copy**
- Selecting the **Copy** option on the **context** menu

The Copy Panel dialog displays. (Figure 4-12.)

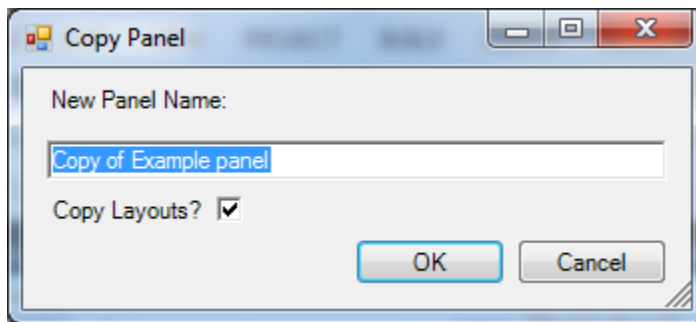

Figure 4-12: Sample **Copy Panel** Dialog

The default name displays in the “Panel Name” field. The name can be edited.

The “Panel Name” Free Text field (Section 6.1) contains a context menu for editing the text.

The Copy Layouts check box determines if the layouts of the columns are in the copy process. The default is checked. If this field is not checked, the system default is used.

Click **OK** to have the “new” panel added to the **Panel List** view. (Otherwise, click **Cancel**.)

Once copied, the panel can be modified in any way, such as changing the panel definition, adding and deleting the patient names, etc.

If the entered name is a duplicate name, the “Panel Name is unique, please choose another name” warning message displays. Click **OK** to dismiss the message and return to the **Copy Panel** dialog.

## 4.8 Category

Use the Category function to establish the category color for a selected panel, using one of the following methods.

- Clicking the **Category button**  (Category)
- Selecting **File | Panel | Category**
- Selecting the **Category** option on the context menu

The **Category Pick** dialog displays.

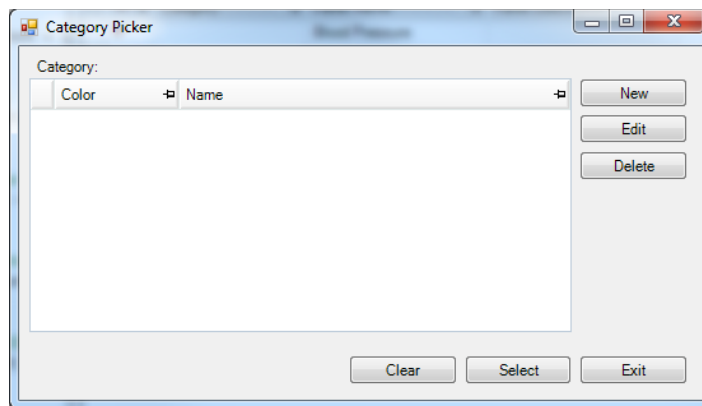

Figure 4-13: **Category Picker** dialog

Use the controls at the bottom as follows:

- Highlight a record in the grid and click **Select** to cause that color and name to display in the **Category** field on the **Panel List** window.
- Highlight a record in the grid and click **Clear** to cause that color to be removed by the **Category** field on the **Panel List** window. The **Clear Category** option on the context menu or on **File | Panel** does the same thing.
- Click **Exit** when the dialog is complete.

### New

Click **New** to create a new category color and name. The application displays the **New Category** dialog.

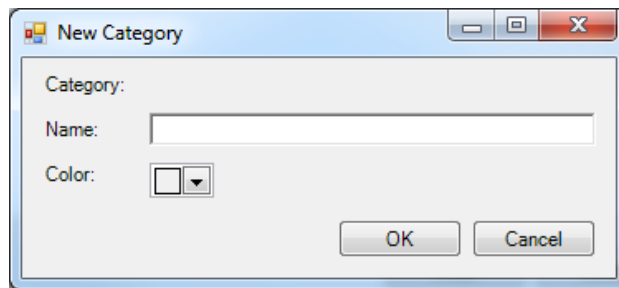

Figure 4-14: **New Category** dialog

Type the name of the new category in the “Name” Free Text field.

Click the down-down list for **Color** and pick a color to represent the new category.

When the dialog is complete, click **OK** and the new category will appear in the grid on the **Category Picker** dialog. (Otherwise, click **Cancel**.)

### **Edit**

Select a record in the grid on the **Category Picker** dialog and click **Edit** to display the **Edit Category** dialog. See “New” above to edit either field.

### **Delete**

Select a record in the grid on the **Category Picker** dialog and click **Delete** to remove the record from the **Category Picker** dialog (there is no confirmation).

## 5.0 Panel List Menus

The File, Tools, and View menus for the panel list window are reviewed below.

### 5.1 File Menu

Below are the options on the File menu.

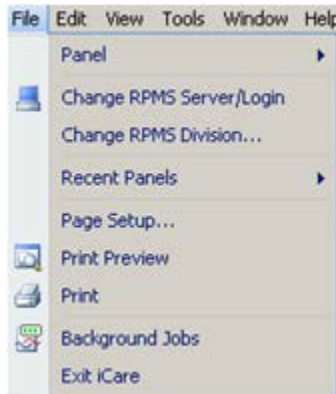

Figure 5-1: **File** menu options

**Panel:** The sub-menus contain the actions that can be taken on this window. For example, the Properties option will display Panel Properties (Section 6.2) pop-up that provides information about the panel such as the panel name, update history, shared users, and flag types. The Properties option is also available on the context menu.

**Change RPMS Server/Login:** This option (Section 6.9) allows you to change the server information and your access and verify codes to the iCare application on the iCare 26 GUI Login dialog.

**Change RPMS Division:** This option allows changes to the RPMS Division on the Select Division dialog. This option applies to a site that uses more than one RPMS database.

**Recent Panels:** This sub-menu shows the recent panels accessed. By selecting one, the patients are displayed in the selected panel in a new window. The list of panels is the last five panels that have been viewed.

**Page Setup:** This option is to set Margin, Paper, Layout characteristics (like landscape or portrait orientation), and the Printer to use. These settings are used when using the Print option.

**Print Preview:** This option displays the print preview dialog (Section 6.4.)

**Print:** This option sends the information about the selected rows in the grid to the printer using the settings in Page Setup.

**Background Jobs:** This option displays the Background Jobs pop-up. This pop-up displays, for example, the start and end dates for the nightly and weekly background jobs.

**Exit iCare:** The option is used to leave the iCare application. A reminder will appear to save any changed panels (if needed).

**Lock iCare:** This option locks the iCare application by displaying the “iCare locked by user” dialog. Two options are available on this dialog:

- Resume working on the iCare application by entering the verify code and then clicking **Resume**.
- Logout of the iCare application by clicking **Logout**.

## 5.2 Tools Menu

Figure 5-2 displays the **Tools** menu options..

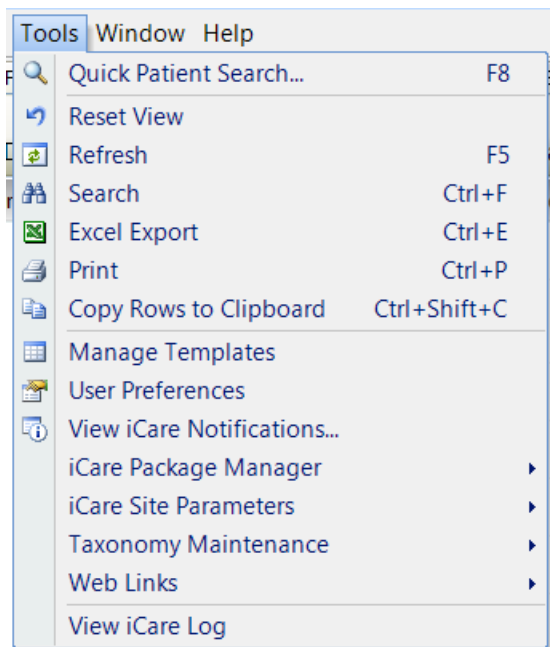

Figure 5-2: **Tools** menu options

**Quick Patient Search:** This option searches for a patient name. This is the same as using the **F8** key on the keyboard.

The **Reset View**, **Refresh**, **Search**, **Excel Export**, **Print**, and **Copy Rows to Clipboard** options work like the buttons on the right side of the window.

**Manage Templates:** This option is available to manage the templates for various parts of the application. Select this option to access the **Template Management** dialog. Section 6.10.7 provides information about managing templates.

**User Preferences:** This option opens the User Preferences (Section 6.1) window.

**View iCare Notifications:** This option opens the iCare Notifications pop-up that provides information about various notifications that have been sent.

**iCare Package Manager:** This option is active for those users with Package Manager security key. Section 6.5 provides information about the iCare Package Manager Functions.

**iCare Site Parameters:** This option access several iCare site parameters.

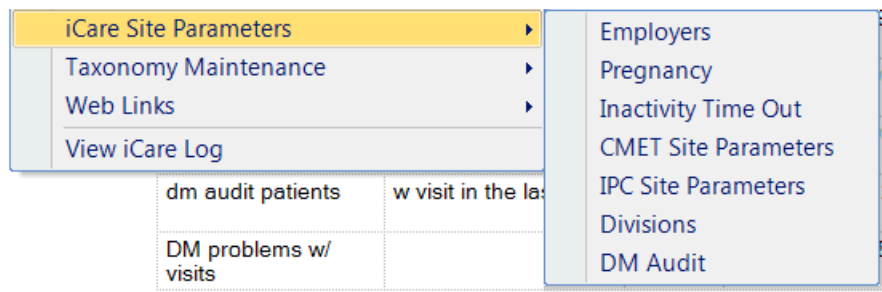

Figure 5-3: **iCare Site Parameters** options

The options provide dialogs where the various parameters are established. Section 6.10 provides information the iCare Site Parameter options.

**Taxonomy Maintenance:** This option is used by those users who can maintain taxonomies. Also, use this option to view the taxonomy elements. This option has the following two features:

1. **View/Edit Taxonomy Entries:** this feature displays the **iCare Taxonomy View/Edit** dialog. Section 6.6 provides information about the iCare Taxonomy function.
2. **Taxonomy User Access:** this feature (Section 6.8) is active for those users with the proper security key. Selecting this option displays the **iCare Taxonomy User Access Management**.

**Web Links:** This option provides links to Web sites for related clinical guidelines.

## 5.3 View Menu

The **View menu** on the **iCare Main** window provides a way to change between the Split View and tab view. If the Split View option is selected, a Refresh option is also displayed.



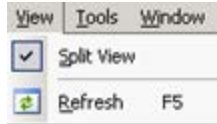

Figure 5-4: Sample View Menu

**Split View:** Select **Split View** to have the current view in the split view with Panel List in the left pane and the other tabs in the right pane. Change to the Panel List view by removing the checkmark; this is a temporary setting. When exiting iCare and reopening iCare, the settings set under **User Preferences** for the default screen are used.

**Refresh:** Use this option to update any RPMS field values on the current window with new data from the server. This is the same using the **F5 key** on the keyboard.

## 6.0 iCare Features Used by Panel List

The following provides information about using the iCare features for the Panel List view.

### 6.1 User Preferences

This section focuses on the user preferences that are used by the Panel List window.

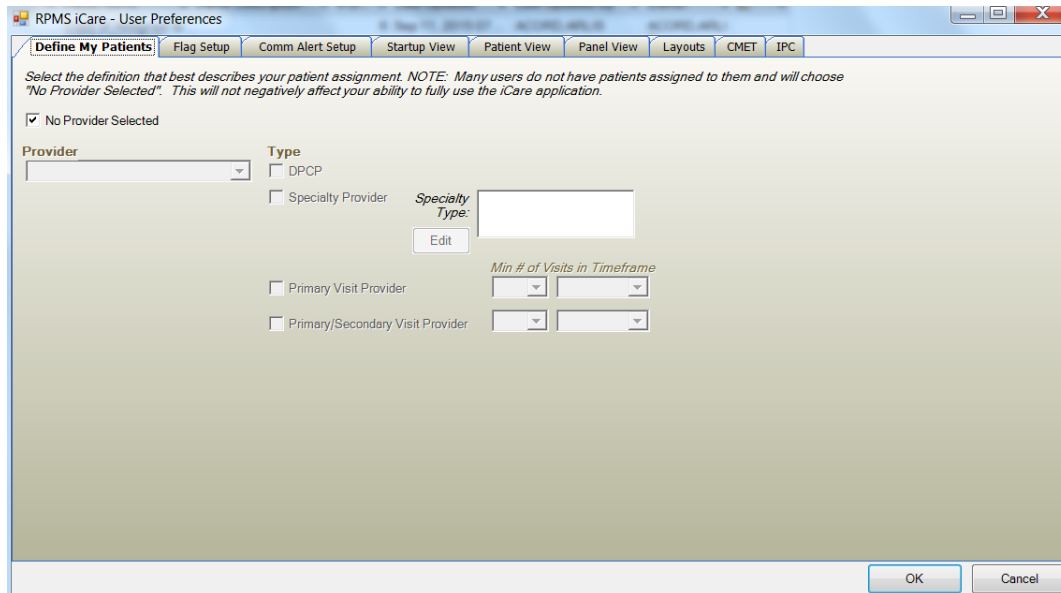

Figure 6-1: Sample User Preferences window

After the **User Preferences** window is complete, click **OK** and the user preferences will be in effect for the operation of the iCare application. (Otherwise, click **Cancel**.)

#### Startup View Tab

The selection on **Startup View** tab determines the tab that displays when first accessing the iCare application.

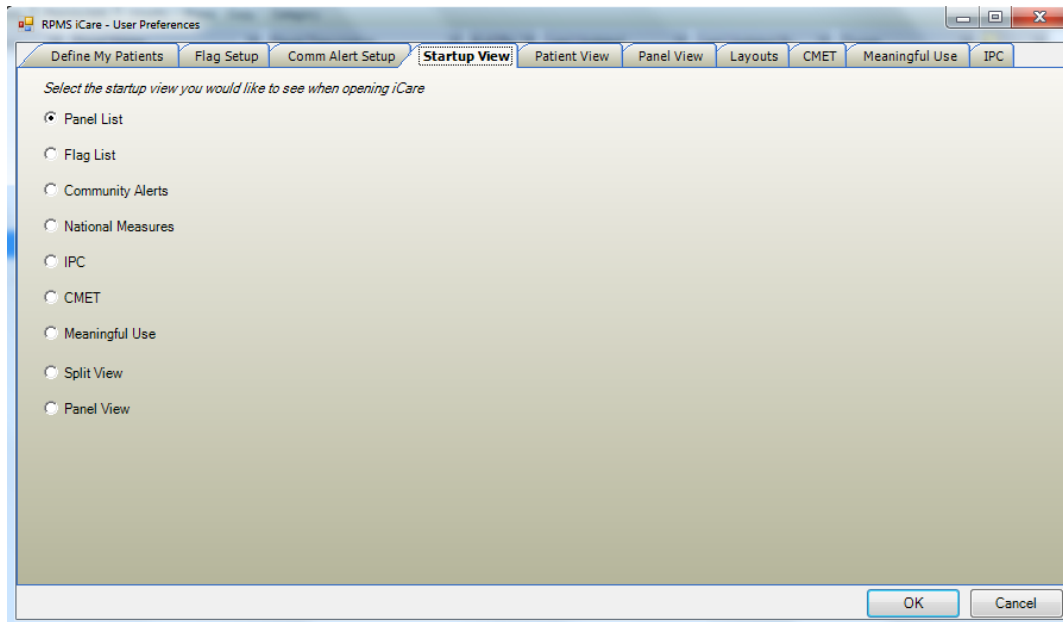

Figure 6-2: Sample **Startup View** tab on User Preferences

Select the **Panel List** radio button to have the **Panel List** as the first window to display when accessing the iCare application.

## 6.2 Panel Properties

The properties of a highlighted panel are viewed by selecting **File | Panel | Properties** (or by selecting the **Properties** option on the context menu). The **Panel Properties** pop-up displays. Click **OK** to dismiss the pop-up.

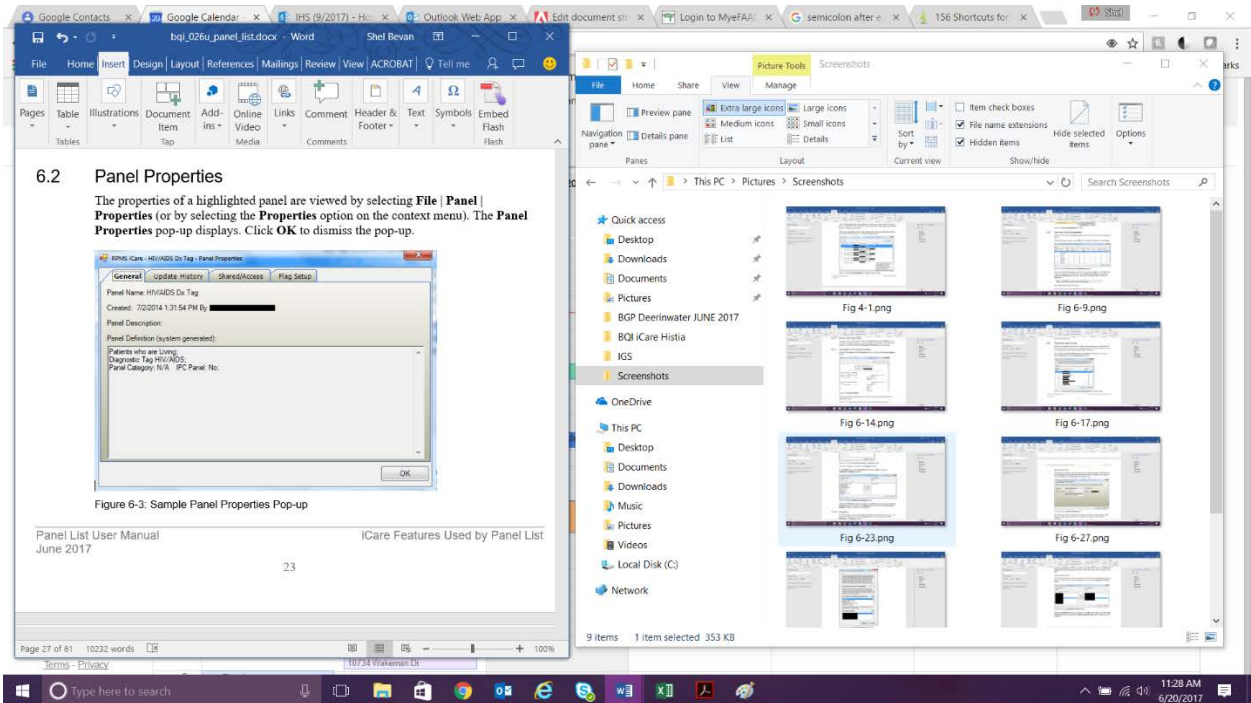

Figure 6-3: Sample Panel Properties Pop-up

- The **General** tab provides information about the panel name, when the panel was created and who created it, the panel description, and any filters used to create the panel.
- The **Update History** tab provides information about the auto repopulate status, when the panel definition was last modified and who modified it, when the patient list was last populated and who modified it, and when the patient list was manually updated.
- The **Shared/Access** tab provides information about the shared users for the current panel and their access rights.
- The **Flag Setup** tab provides information about the timeframes for the flag types (defined in User Preferences).

## 6.3 Free Text Fields

Free text fields are those fields in which information can be typed; those types of fields do not have a drop-down list from which to select an option to populate it.

An example of the free text field is the Panel Name field (when creating/editing a panel definition).

There is a context menu to aid in editing the text.

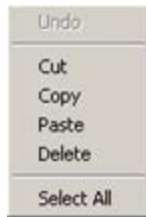

Figure 6-4: Context menu to aid in editing text

These options operate just like those in any Windows application.

**Undo:** removes the last edit action.

**Cut:** removes the selected text from its current position and places it on the Windows clipboard.

**Copy:** copies the selected text and places it on the Windows clipboard (the text is NOT removed).

**Paste:** copies the contents of the Windows clipboard and places it in the field at the current cursor position.

**Delete:** removes the selected text from its current position.

**Select All:** highlights all of the text in the current field.

## 6.4 Print Preview

The Print Preview window contains several features about reviewing and printing the current document.

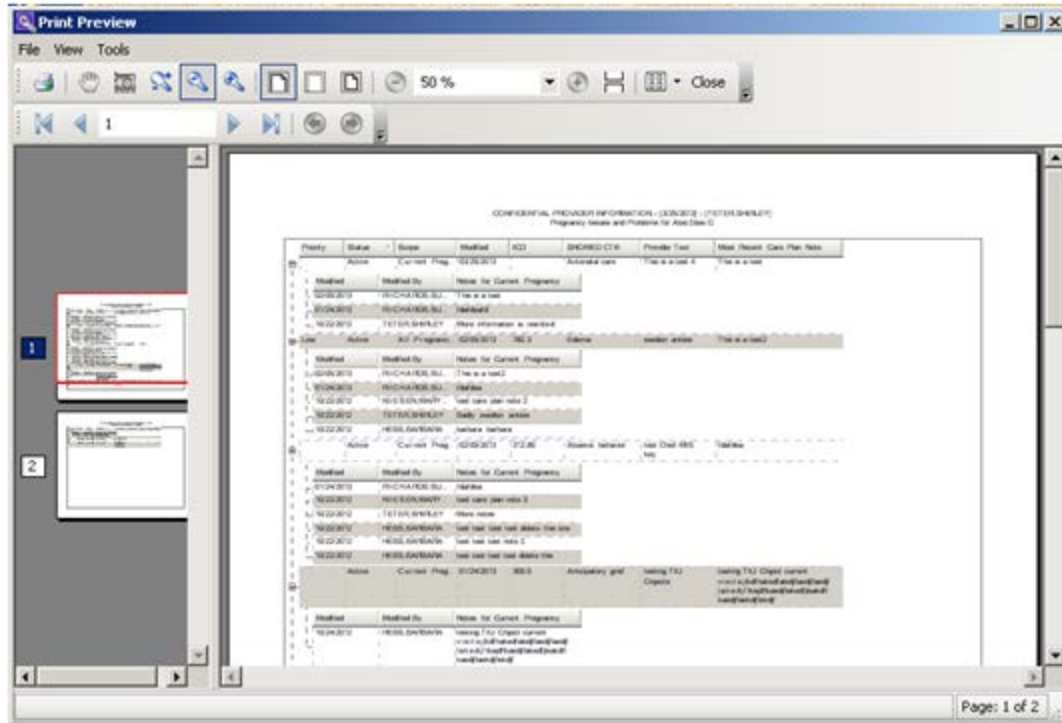



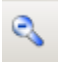









Figure 6-5: Sample **Print Preview** dialog

The Print Preview window contains two panels, where the left panel displays the pages in the document and the right panel displays a larger version of the page selected in the left panel.

The following table provides information about the buttons on the Print Preview window.

Button	Description
	Used to output the contents of the document. Also available by selecting <b>Print option</b> on the <b>File</b> menu.
	Used to move the red rectangular box on the selected page in the left panel. Moving the Hand Tool changes the display in the right panel. This is used to view information in a particular part of a page. Also available by selecting the <b>Hand Tool option</b> on the <b>Tools</b> menu.
	Used to get a screen capture of a specified rectangular area. This screen capture copies the area to the Windows clipboard. Then paste the copy in a particular field, for example, or another application like MS Word. Also available by selecting the <b>Snapshot Tools</b> option on the <b>Tools</b> menu.
	Used to specify the zoom magnification. Click the <b>button</b> and then move to the area to zoom. Right-click on the <b>area</b> and select the <b>zoom magnification</b> option from the <b>context</b> menu. Also available by selecting the <b>Dynamic Zoom Tool</b> option on the <b>Tools</b> menu.

Button	Description
	Used to zoom out by clicking the <b>button</b> in an <b>area</b> in the right panel (the image becomes smaller). Also available by selecting the <b>Zoom Out option</b> on the <b>View</b> menu.
	Used to zoom in by clicking the <b>button in an area</b> in the right panel (the image becomes larger). Also available by selecting the <b>Zoom In option</b> on the <b>View</b> menu.
	Used to cause the image in the right panel to display to its maximum page width (usually enlarges the image). Also available by selecting the <b>Page Width option</b> on the <b>View</b> menu.
	Used to cause the image in the right panel to display the image with no page margins showing. Also available by selecting the <b>Margin Width option</b> on the <b>View</b> menu.
	Used to display the image and its page margins in the right panel. Also available by selecting the <b>Whole Page option</b> on the <b>View</b> menu.
	Used to automatically cause the image in the right panel to zoom out (do not click in the panel). Also available by selecting the <b>Zoom Out</b> on the <b>View</b> menu.
	Used to automatically cause the image in the right panel to zoom in (do not click in the panel). Also available by selecting the <b>Zoom In</b> on the <b>View</b> menu.
	Used to cause all of the pages to display in the right panel. Also available by selecting the <b>Continuous option</b> on the <b>View</b> menu.
	Used to specify the page layout.

Move through the pages in the document by using the arrow buttons on the second line in the toolbar.



Figure 6-6: Buttons used to move through the pages of the document

The same options are available by selecting **View | Go To** (and on the **context** menu for the right panel).

Use the **Zoom field**  (or select the **Zoom** option on the **View** menu) to specify the zoom magnification for the right panel by selecting from the **drop-down list**.

Use the **Close** button to close the **Print Preview** dialog. This same action is available by selecting **File | Exit**.

Select **File | Page Setup** to access the **Page Setup** dialog.

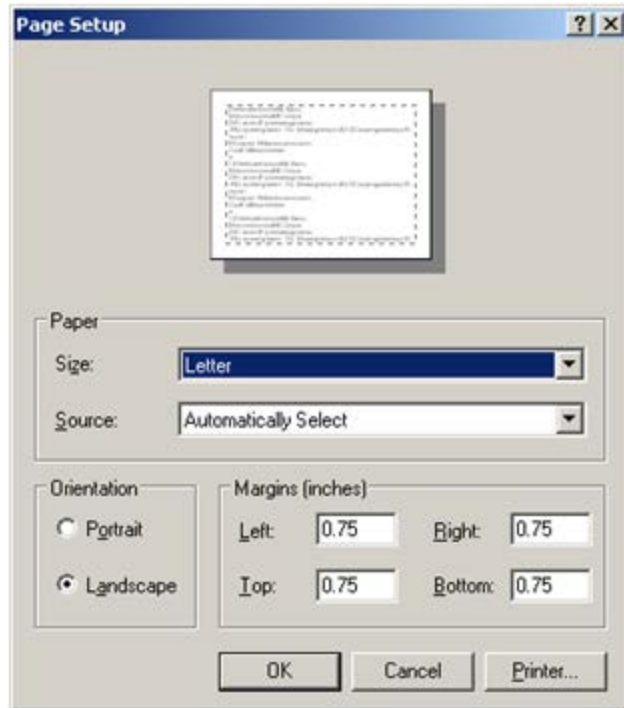

Figure 6-7: Sample **Page Setup** dialog

Use the **Page** group box to specify the paper size and source.

Use the **Orientation** group box to specify the orientation of the output.

Use the **Margins** group box to specify the various margins widths in inches.

Click **Printer** to access the **Printer** dialog to choose the printer to output the contents of the document.

After the **Page Setup** dialog is complete, click **OK** to save the page setup options. (Otherwise, click **Cancel**.)

## 6.5 iCare Package Manager Functions

When the user has the Package Manager security key, access the functions by selecting **Tools | iCare Package Manager** on the **iCare main** window.



Figure 6-8: **iCare Package Manager** Functions



## 6.5.1 iCare User Access Management

The iCare User Access Management option accesses iCare User Access Management dialog.

When this dialog is complete, click **OK** to save changes. (Otherwise, click **Cancel**.)

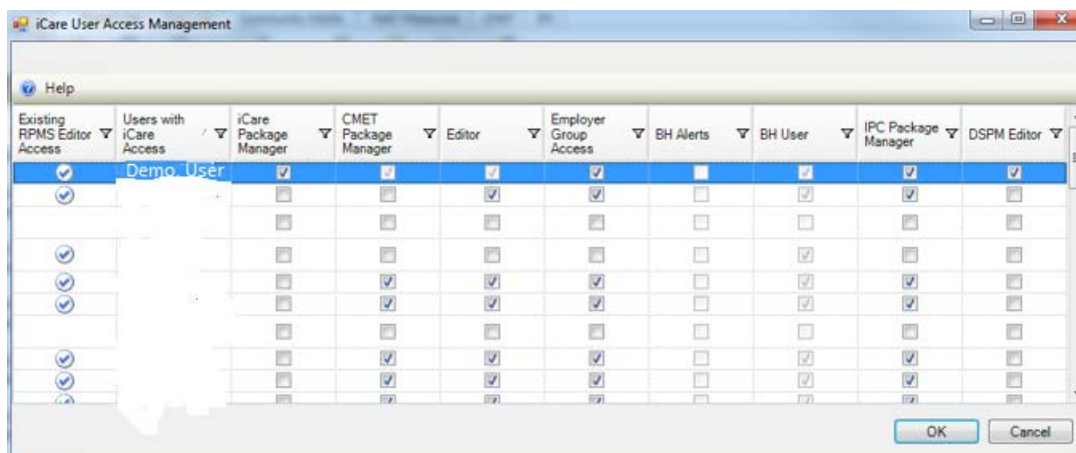

Figure 6-9: Sample **iCare User Access Management** dialog

For those with the appropriate permissions, roles can be assigned to a particular user. Scroll to the **name** on the **iCare User Access Maintenance dialog** and select the appropriate **check boxes** for the roles. To remove an assigned role, de-select the **check box**.

**Note:** The Behavioral Health (BH) User column cannot be changed.

Each column heading has hover help.

Some check boxes are checked and the background is dark:

iCare Package Manager access supersedes CMET Package Manager and Editor permissions. However, iCare Package Manager access does not supersede Employer and BH access, due to the sensitive nature of the patient data involved.

### 6.5.1.1 Existing RPMS Editor Access

The users displayed on this list (those with the iCare user icon (☑) in first column) have been given existing Editor or Manager level key(s) to at least one of the following case management applications: (1) Case Management System (ACM), (2) Diabetes Management System (BDM), (3) HIV Management System (BKM). (4) Immunization (BI), (5) Patient Chart Problem List, and/or (6) Women's Health (BW).

### 6.5.1.2 Help Menu

Click the **Help** menu to view the following information:

The users displayed on this list have been given basic access to the iCare application by the Site (Information Technology - IT) Manager. Editor or Package Manager access to iCare cannot be assigned to a user who doesn't have basic access. See the Site Manager to require basic iCare access for other users.

This message applies to the "User with iCare Access" column. Click **OK** to dismiss the message.

### 6.5.1.3 Users with iCare Access

This column is a list of RPMS users who have been given access to the iCare application by the Site (IT) Manager.

### 6.5.1.4 iCare Package Manager

The iCare Package Manager has all read/write access as defined for other user levels. This person can do the following:

- Assign all other access roles in iCare: iCare Package Managers; CMET Package Managers; Editors; and Taxonomy Editors.
- Access Patient Information associated with Community Alerts.
- Has all read/write access as defined for other user levels.
- Reassign existing iCare panels to iCare users.

**Note:** Taxonomy Editor Access Management is assigned through the Taxonomy Maintenance/ Taxonomy User Access Window from the Tools Menu.

The iCare Package Manager has the highest level of permissions; hence, the iCare Package Manager will have access to all items accessible by the CMET Package Manager.

The iCare Package Manager does everything an editor does and also has the ability to access the list of patients who has triggered the Community Alerts. This person also assigns Editor access to other users. In addition, this person can assign the CMET Package Manager role.

### 6.5.1.5 CMET Package Manager

The CMET Package Manager has the ability to establish the CMET site parameters related to Tickler Timeframes and Batch Processing. CMET Package Managers have all read/write access as defined for other user levels.

### **6.5.1.6 Editors**

Editors in iCare will have read/write access to: (1) Patient Care Component (PCC) Historical Data Entry; (2) Care Management data; (3) Family History and Reproductive Factors (Snapshot); (4) Designated Specialty Provider Management system (DSPM); (5) Problem List; and (6) CMET Worksheet.

The Editor role will give the person the right to edit the care management function (e.g., HMS Care Management). It also allows the person to enter Historical Data.

### **6.5.1.7 Employer Group Access**

Employer Group Access gives the user the ability to define a panel based on the “Employer” option in Panel Definition. They will also have visibility for the “Employee Health” option on the Panel View: Care Mgmt tab. Both the definition and Care Mgmt feature will not be visible to users who do not have permission.

### **6.5.1.8 BH Alerts**

Exclude non-(Behavioral Health) BH alerts.

### **6.5.1.9 BH User**

User with existing BH access. This cannot be edited from iCare screens.

### **6.5.1.10 IPC Package Manager**

The Improving Patient Care (IPC) Package Manager has the ability to establish site parameters related to the background job and microsystem definition for IPC tabs in iCare.

### **6.5.1.11 DSPM Editor**

The DSPM Editor has the ability to update patient provider information in iCare.

## **6.5.2 Reassign Panels**

The Reassign Panels option displays the Reassign Panels dialog.

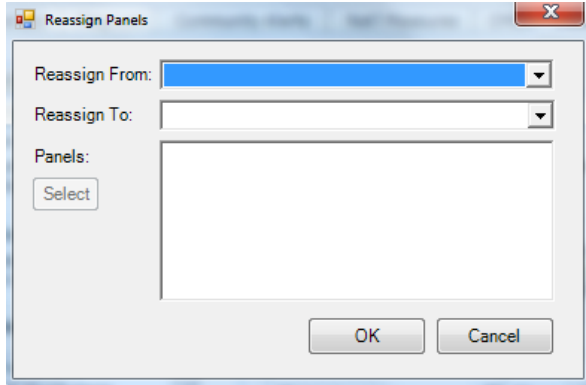

Figure 6-10: **Reassign Panels** Dialog

This dialog allows the iCare Package Manager to reassign panels from one user to another user.

**Reassign From:** select the user from the drop-down list to whom to reassign panels.

**Reassign To:** select the user from the drop-down list, to whom the panels are to be reassigned.

Populating the first two fields activates the Select button. Click **Select** to access the **Add/Remove Panels** dialog.

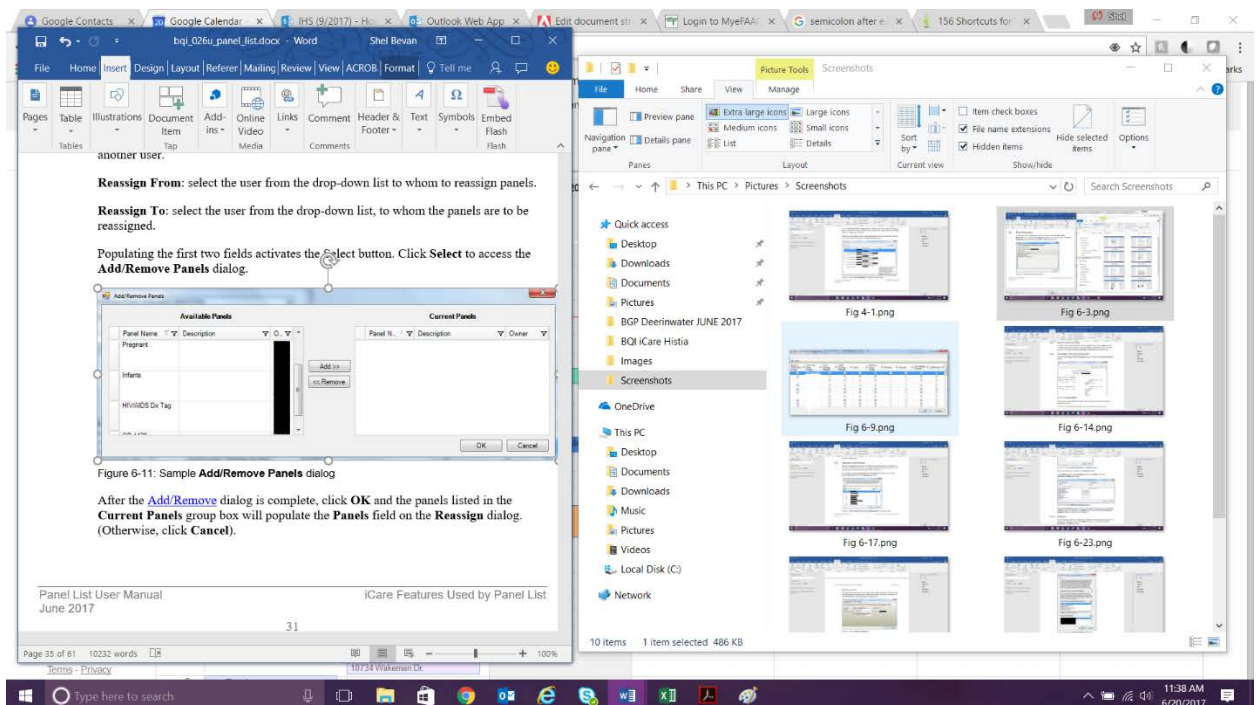

Figure 6-11: Sample **Add/Remove Panels** dialog

After the Add/Remove dialog is complete, click **OK** and the panels listed in the **Current Panels** group box will populate the **Panels** field on the **Reassign** dialog. (Otherwise, click **Cancel**).

After the **Reassign Panels** dialog is complete, click **OK** and the reassigned panels of the “Reassign From” user are removed from that person’s panel view. The reassigned panels will appear in the “Reassign To” user panel view. (Otherwise, click **Cancel**.)

## 6.6 iCare Taxonomy Editor Function

The iCare Taxonomy Editor holds the security key (BQIZTXED) allowing that person to read/edit iCare taxonomies.

Access the **iCare Taxonomy View/Edit** dialog by either selecting **Tools | Taxonomy Maintenance | View/Edit Taxonomy Entries**.

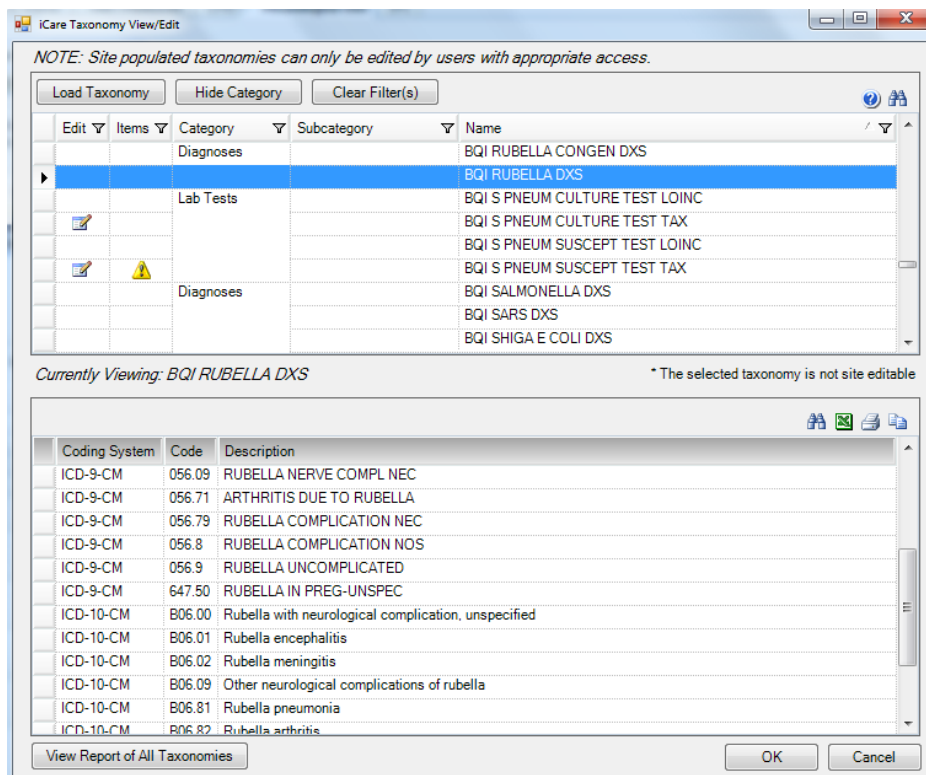

Figure 6-12: Sample **iCare Taxonomy View/Edit** dialog

**Note:** Without that security key, the information can only be viewed on the dialog. The following information displays:  
 You do not currently have access rights to edit taxonomies.  
 In order to edit taxonomy entries, you will need to have the iCare Taxonomy Editor security key (BQIZTXED) added to your RPMS user account.

When first accessing this view/edit dialog, all parts of the tree structure will be collapsed. Expand one of the tree parts and find the taxonomy to edit.

In general, select the **taxonomy** from the list in the left group box that you to view. This causes the Add and Remove buttons to appear in the right group box of the dialog.

Please note that not all taxonomies can be edited. iCare will display a message on the view/edit dialog when this condition exists. Site populated taxonomies can only be edited by users with appropriate access.

The difference between the Apply and OK is: the Apply button is used when adding more than one taxonomy value to the iCare Taxonomy View/Edit dialog.

### 6.6.1 Add Taxonomy Values

Click the **Add** button to create values for a selected item in the left group box. The application displays the **Select Taxonomy Item** dialog.

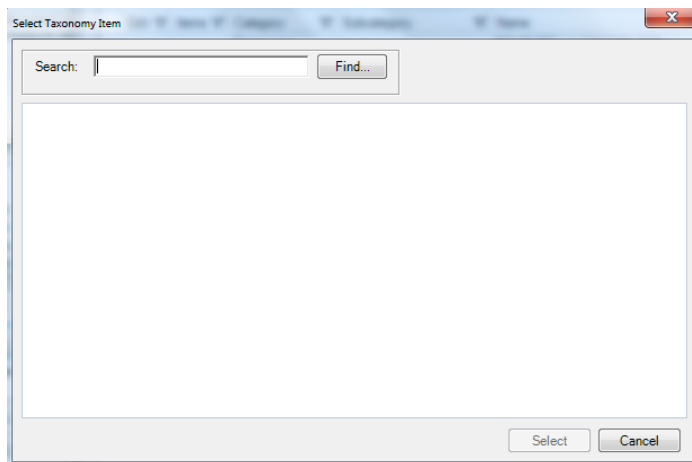

Figure 6-13: **Select Taxonomy Item** dialog

Use the **Search** field to search for a taxonomy item. Highlight the item to add and click **Select**. The application checks to see if it is already there.

- If it already exists, a warning message appears (click **OK** to dismiss the message); after clicking **OK**, the **iCare Taxonomy View/Edit** dialog reappears.
- If it does not exist, it appends the selected item to the bottom of the list.

After all taxonomy values have been added, click **Apply** to save the changes. If the user does NOT click **Apply** and try to move to another taxonomy or another part of the iCare application, the “Save Taxonomy changes?” information message displays, asking if you want to apply the changes now. In this case, click **Yes** to apply the changes (otherwise, click **No**).

The process to add items to various taxonomies can be repeated. When finished using the **iCare Taxonomy View/Edit** dialog, click **OK** to save (otherwise, click **Cancel**).

### 6.6.2 Remove Taxonomy Values

To remove one or more items from the list, highlight them and click **Remove**. The “Confirm taxonomy item remove” message displays. Click **Yes** to remove the items (otherwise, click **No**). The **iCare Taxonomy View/Edit** dialog remains open.

### 6.6.3 View Report of All Taxonomies Button

Click the **View Report of All Taxonomies** button to display the **Taxonomy Report** pop-up.

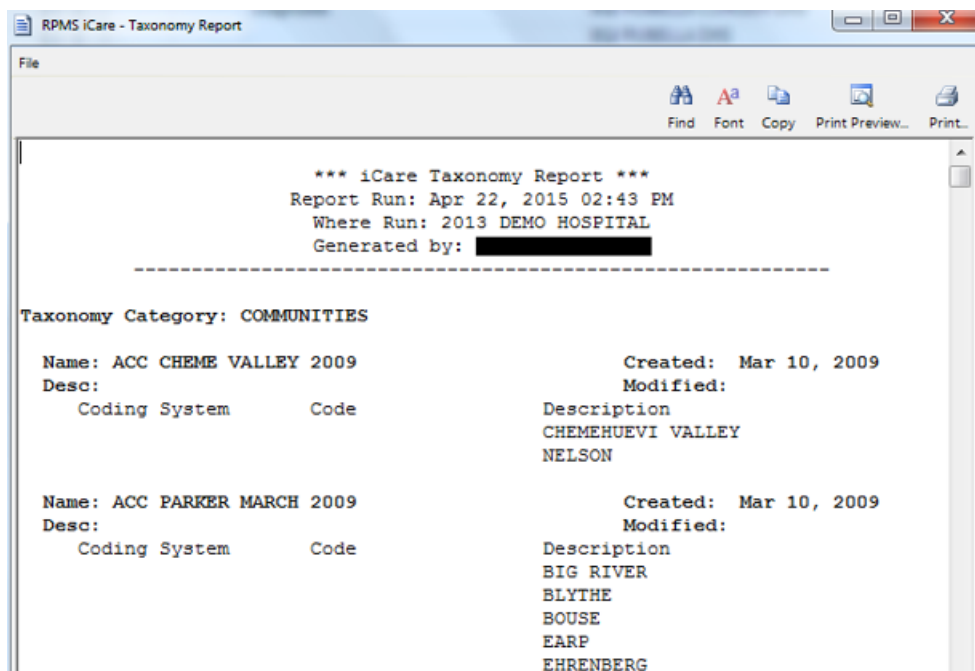

Figure 6-14: Taxonomy Report

This pop-up provides information about various Taxonomy Categories (listed in alphabetical order).

Section 6.7 for information about the File menu and buttons on the pop-up.

## 6.7 Pop-up Functionality

Several places in iCare are viewed as a pop-up. For example, double-clicking on any row in the **Recent Visits** group box on the **Cover Sheet of the Patient Record** window, will generate a pop-up window.

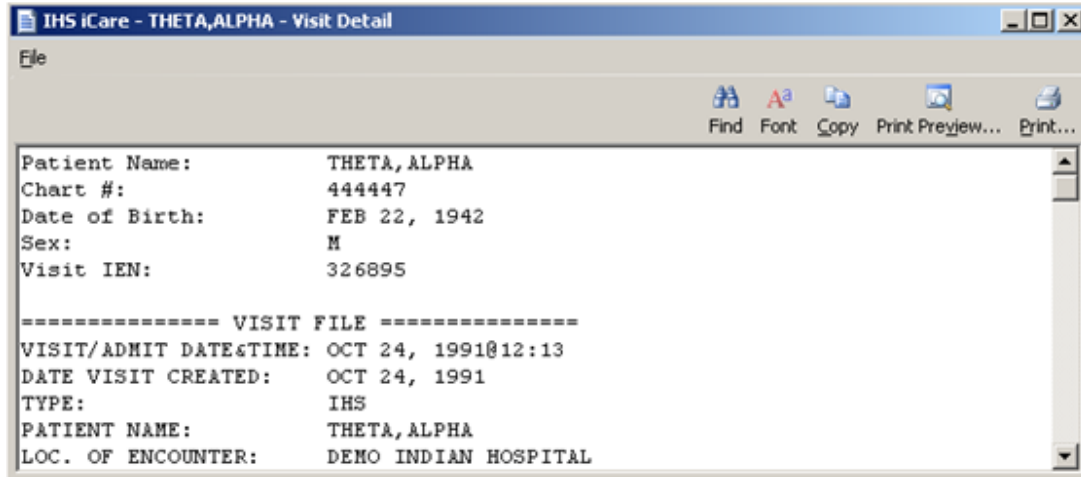



Figure 6-15: Sample **Visit Detail** pop-up

The following actions on this pop-up can be taken:

- Navigate through the information by using the scroll bar.
- Click the **Find button** (  ) to access a search tool to find data in the current window. This button works like the **Search** button.
- Click the **Font button** (  ) to display the **Font** dialog.

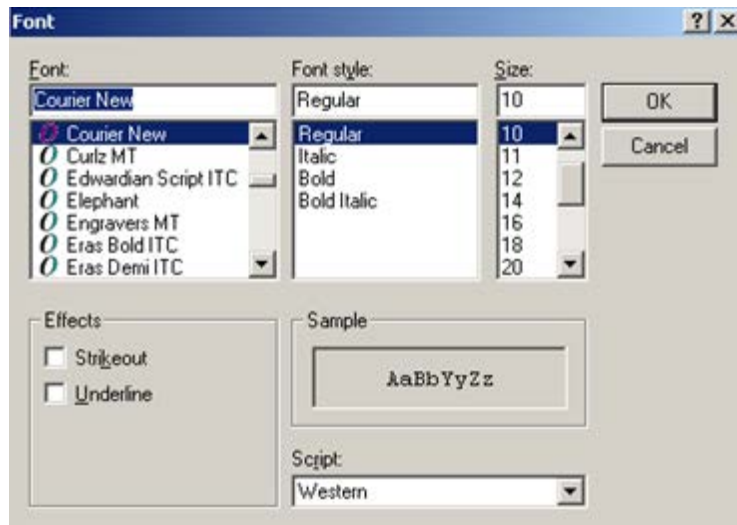





Figure 6-16: **Font** Dialog

This dialog allows changes to the Font name, style, and size of the text in the pop-up (applies to all of the text). In addition, effects like “Strikeout” and “Underline” can be added. These perform like those effects indicated in MS Word.



Change the Script option to see the text displayed in another language if that language pack is installed on the computer being used. If the language pack is not installed, the display does not change by selecting another script.

Click **OK** to apply changes to the text in the current pop-up. These changes are only effective for the current view of the pop-up. (Otherwise, click **Cancel**.)

- Click the **Copy** button () to copy the selected text to the Windows clipboard.
- Click the **Print Preview** button () to view the Print Preview dialog (Section 6.4.) You can print the contents of the pop-up from this dialog.
- Click the **Print** () button to display a print dialog to specify the printer to which to output the contents of the pop-up, the page range, and number of copies.

The **File** menu contains the print actions (e.g., the **Print Preview** and **Print** buttons,) the **Page Setup** function, the find and copy functions, as well as a **Close** function (dismisses the pop-up.)

## 6.8 Taxonomy User Access

Editing site populated taxonomies can affect many existing processes in RPMS. For this reason, Taxonomy Edit access is carefully assigned to a limited number of users and only after discussion with the CRS (GPRA) coordinator.

Select **Tools | Taxonomy Maintenance | Taxonomy User Access** to access the **iCare Taxonomy User Access Management** dialog.

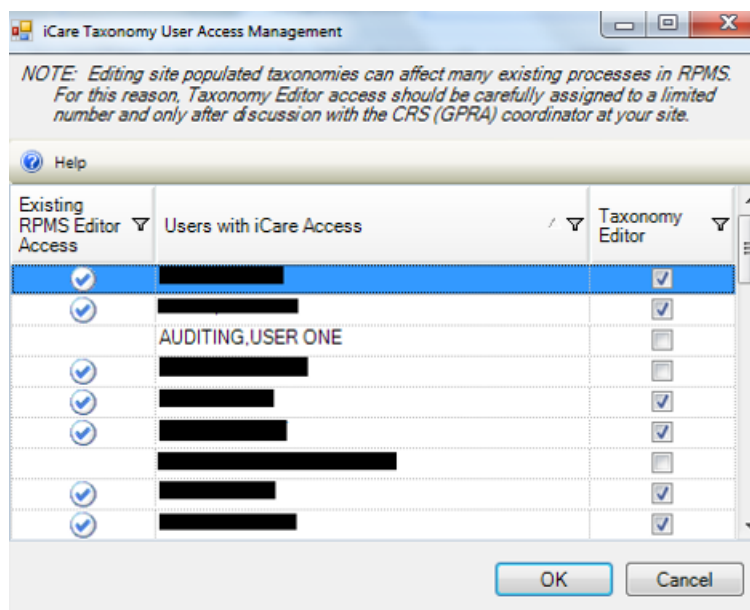



Figure 6-17: **iCare Taxonomy User Access Management** for Taxonomy Editor

Each of the column headings has hover help.

### 6.8.1 Existing RPMS Editor Access

The users with the iCare user icon () in first column are RPMS users with existing Manager level keys to at least one of the following applications: CRS (BGP), Diabetes Management (BDM), HIV Management System (BKM), and/or Women's Health (BW).

### 6.8.2 Users with iCare Access

This column is a list of RPMS users who have been given access to the iCare application by the Site (IT) Manager.

### 6.8.3 Taxonomy Editor

Those with a checkmark are taxonomy editors who can add and delete members from any Site Populated Taxonomies related to either laboratory tests or medications.

### 6.8.4 Help Menu

The following information displays when clicking the **Help** menu:

The users displayed on this list have been given basic access to the iCare application by the Site (IT) Manager. Editor or Package Manage access to iCare cannot be granted to a user who does not have basic access. See the Site Manager to require basic iCare access for other users.

## 6.9 Change RPMS Server/Login

The **Change RPMS Server/Login** option appears on the **File** menu. Select this option to access the **iCare 2.6 GUI Login** dialog.

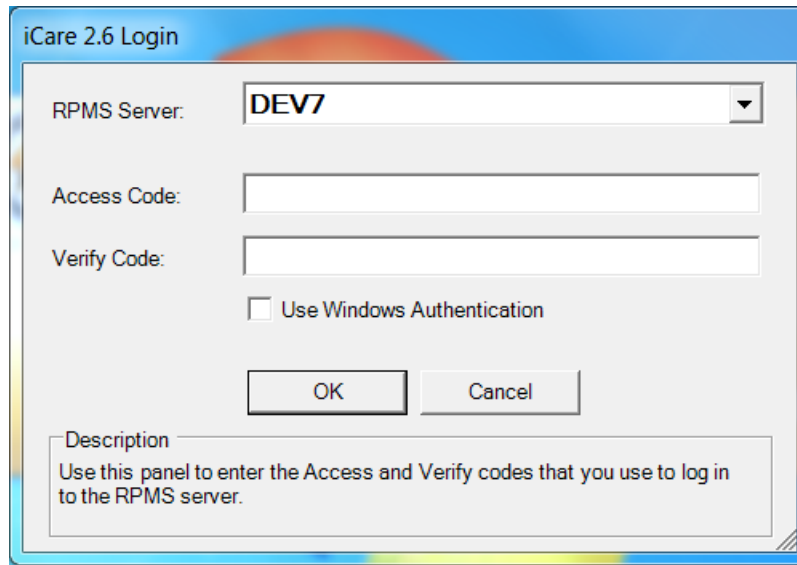

Figure 6-18: Sample **iCare 2.6 GUI Login** dialog

### RPMS Server

Click the **drop-down list** to access the **RPMS Server Management** dialog that displays a list of possible connections.

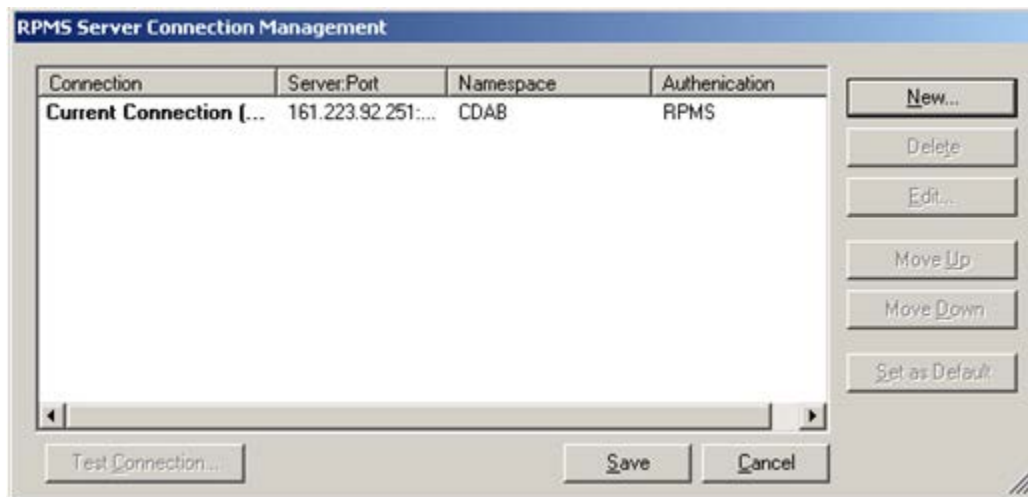

Figure 6-19: Sample **RPMS Server Connection Management** dialog

Select an option on the grid or use the New function to create a new connection.

Click **New** to access the **Edit RPMS Server Connection** dialog.

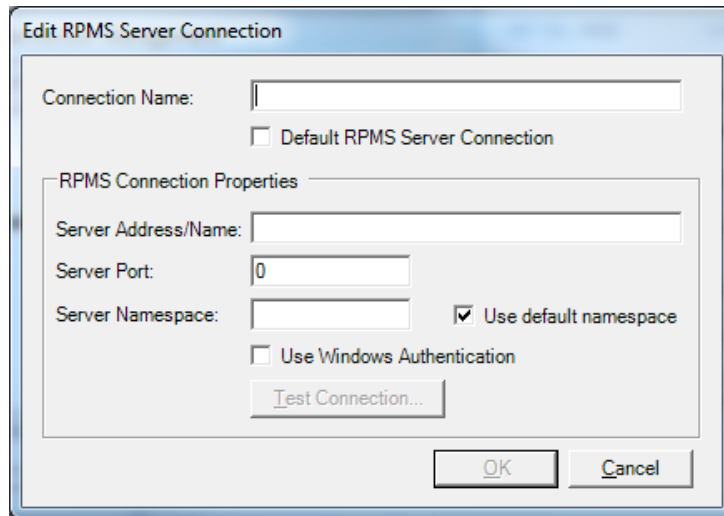

Figure 6-20: **Edit RPMS Server Connection** dialog

Do not select the **Default RPMS Server Connection** or **Use Windows Authentication** check boxes.

### Connection Name

Type the name of the connection in this field. This is the name that will appear on the **RPMS Server Connection** management dialog.

### Server Address/Name

Type the number, including punctuation, of the server's IP address. An IP address is typically four groups of two or three numbers, separated by a period (.), e.g., 161.223.99.999. The Site Manager will provide this information.

### Server Port

Type the number of the server port. The Site Manager will provide this information.

### Server Namespace

If the site has multiple databases on one server, the namespace must be added, which is typically a text string, e.g., DEVEH.

### Use default namespace

Select this check box if the Server Namespace desired as the default.

After completing the fields, the **Test Connection** button becomes active. Click this button to access the **Test Login** dialog. Populate the **Access Code** and **Verify Code** fields and then click **OK**.

- After clicking **OK**, if the connection is correct, the application display the **Connection Test** message that states: RPMS login was successful. Click **OK** to dismiss the message.
- Otherwise, the application will display an error message; click **OK** to return to the **Test Login** dialog.

After the **Edit RPMS Server Connection** dialog is complete, click **OK** to have the server connection appear on the **RPMS Server Connection management** dialog. Otherwise, click **Cancel**.

After the **RPMS Server Connection Management** dialog is complete, click **Save** (otherwise, click **Cancel**).

After clicking **Save**, the application displays the login dialog to the application.

## 6.10 iCare Site Parameter Options

Access the **iCare Site Parameters** on the **Tools** menu.

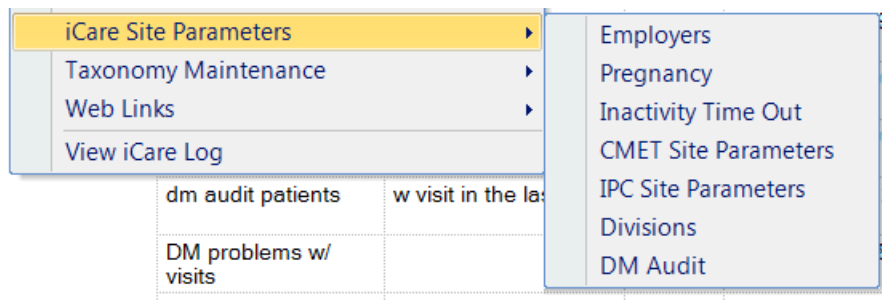

Figure 6-21: iCare Site Parameter options

### 6.10.1 Employers

Use the **Employers** option to determine the list of employers that should be used for employee health. This is a table of all employers in the local RPMS system, many of which can have several different name spellings. Select the **Employers** option to access **iCare Site Parameters – Employers** dialog.

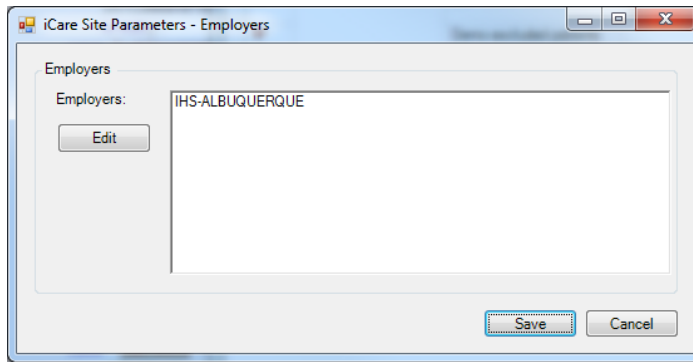

Figure 6-22: Sample **iCare Site Parameters – Employers** dialog

The current employers are listed in the **Employers** field.

Use the **Edit** button to edit the **Employers** field. Click **Edit** to access the **Add/Remove Employers** dialog.

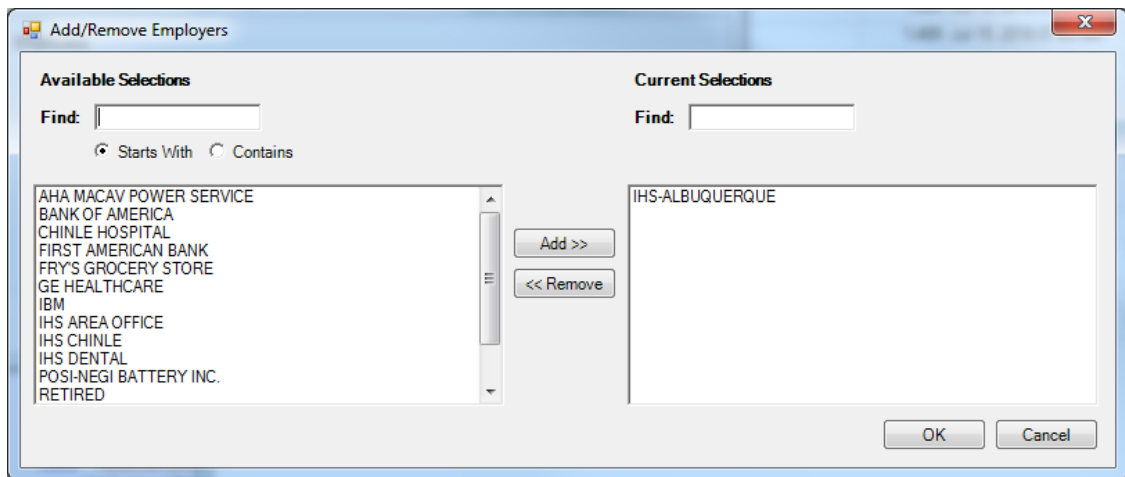

Figure 6-23: Sample **Add/Remove Employers** dialog

When the **Add/Remove** dialog is complete, click **OK** and the options in the **Current Selections** group box populates the **Employers** field on the **iCare Site Parameters – Employers** dialog. (Otherwise, click **Cancel**.)

## 6.10.2 Pregnancy

Use the Pregnancy option to determine the definition of pregnancy by a choice of two methods for calculation. Select the **Pregnancy** option to access **the iCare Site Parameters – Pregnancy** dialog.

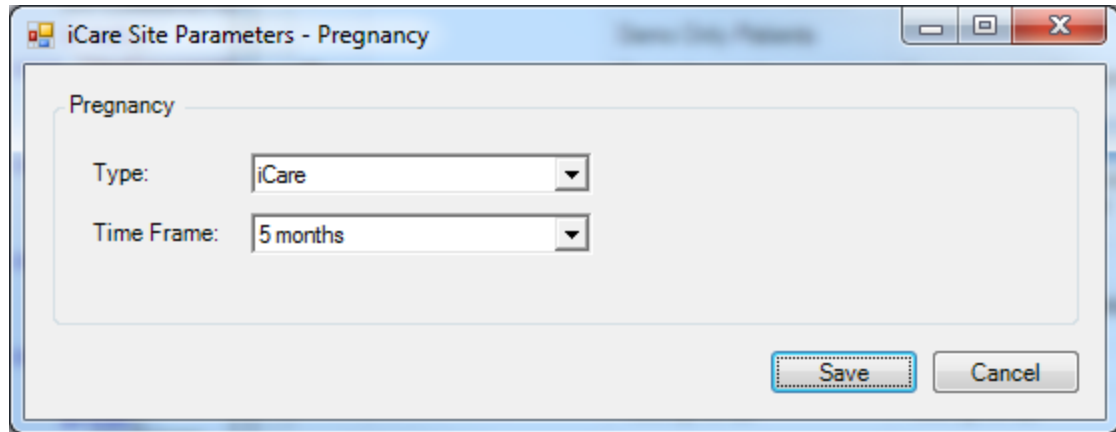

Figure 6-24: Sample **iCare Site Parameters – Pregnancy** dialog

### Type

The default method is based on Centers for Disease Control and Prevention (CDC) influenza disease-reporting (ILI) logic where pregnancy has to be medically indicated in the last 60 days. Select an option from the drop-down list to populate the Type field. If the “ILI” is selected, then the Time Frame field does not appear on the dialog.

### Time Frame

The second method of calculation is iCare-specific and can be set to where pregnancy has been medically indicated in the last 1-month to 9-month time period. Select an option from the drop-down list to populate the Time Frame field.

When the dialog is complete, click **Save** to save the pregnancy parameters. (Otherwise, click **Cancel**.)

## 6.10.3 Inactivity Time Out

iCare incorporates time out features to ensure secure usage in clinical community workstation environments. Use the Inactivity Time Out option to determine the inactivity time out, inactivity warning message time out, and application shutdown time out.

Select the **Inactivity Time Out** option to access the **iCare Site Parameters – Inactivity Time Out** dialog.

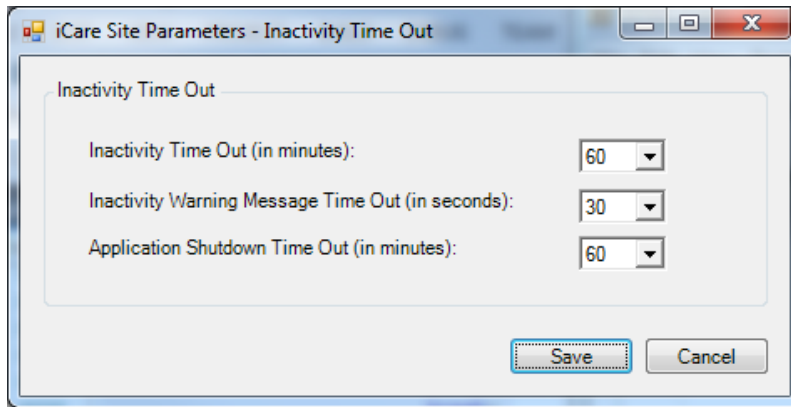

Figure 6-25: Sample **iCare Site Parameters – Inactivity Time Out** dialog

#### Inactivity Time Out

Select an option from the drop-down list that determines the number of minutes before the application locks the application from further use by the current user.

#### Inactivity Warning Message Time Out

Select an option from the drop-down list that determine the number of seconds before the Inactivity Warning Message displays.

#### Application Shutdown Time Out (in minutes)

Select an option from the drop-down list that determines the number of minutes before the application will shut down.

### 6.10.4 CMET Site Parameters

Use the CMET Site Parameters option to determine the tickler timeframes and batch processing for CMET. Select the **CMET Site Parameters** option to access the **RPMS iCare – CMET Site Parameters** window.



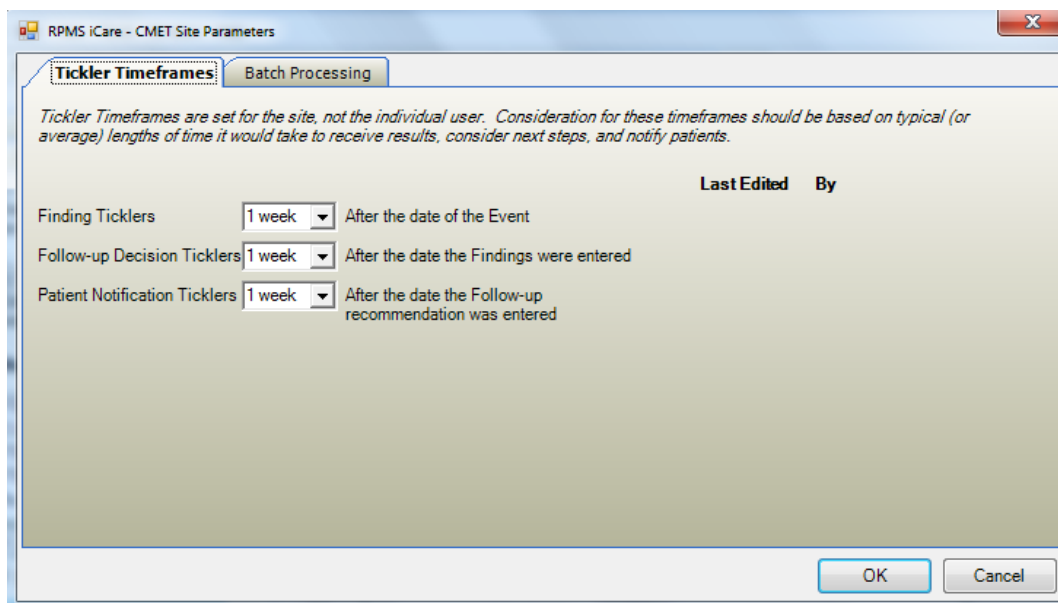

Figure 6-26: Sample RPMS iCare – CMET Site Parameters dialog

### Tickler Timeframes

The Tickler Timeframes tab sets the ticklers (like reminder notices) for Findings, Follow-up Decision, and Patient Notification.

Each field has a drop-down list from which to select an option. When a timeframe date is passed and the step has not been entered, the Tickler will be displayed.

After changing one or more settings and clicking **OK**, the application populates the **Last Edited** field with the date, and the **By** field with the person who changed the tickler timeframe data. (Otherwise, click **Cancel**.)

The application provides Ticklers designed to remind the user that a CMET is tracked and requires attention. There are three types of Ticklers:

- Finding Ticklers, based on the event date. The Tickler is initiated from the date of the event.
- Follow-up Decision Ticklers. Ticklers are initiated from the date the Findings were entered.
- Patient Notification Ticklers. Ticklers are initiated from the date the Follow-up recommendation is entered.

Timeframes for each of the three steps is based on the preceding step. For example, a Follow-up Decision Tickler is based on the date the Finding was entered.

## Batch Processing Tab

The Batch Processing tab sets the timeframe and notification type for the Pap Smear and Mammogram Screening events with normal results. In addition, set the type of Normal Finding for the Mammogram Screening event.

RPMS iCare - CMET Site Parameters

Tickler Timeframes **Batch Processing**

*Batch Processing can be done for multiple patients with "Normal" results for Pap Smears or Screening Mammograms. Select the Findings; Timeframe (follow-up interval); and Notification Types that will be entered when performing CMET Batch Processing.*

Event Name	Timeframe	Notification Type	Last Edited	By
Pap Smear	1 year	LETTER		
Mammogram Screening	2 years	LETTER	6/10/2014	

**Normal Finding for Mammogram Screening**

BI-RAD CATEGORY 1 - NEGATIVE

OK Cancel

Figure 6-27: Sample **Batch Processing** tab

The Notification Type field defines how the patient will be notified about the Pap Smear or Mammogram Screening, for example, by telephone. The default is LETTER.

The Timeframe consideration is based on typical (or average) length of time it would take to receive results, to consider the next steps, and to notify the patient.

The option selected for the Normal Finding for Mammogram Screening field determines what is a “normal” finding.

Each field has a drop-down list from which to select an option.

After changing one or more settings and clicking **OK**, the application populates the **Last Edited** field with the date, and the **By** field with the person who changed the batch processing data. (Otherwise, click **Cancel**.)

### 6.10.5 IPC Site Parameters

Use the IPC Site Parameters option to determine the following IPC parameters: (1) day of month to run IPC data collection, (2) clinics where the patient receives primary care, and (3) microsystem providers.

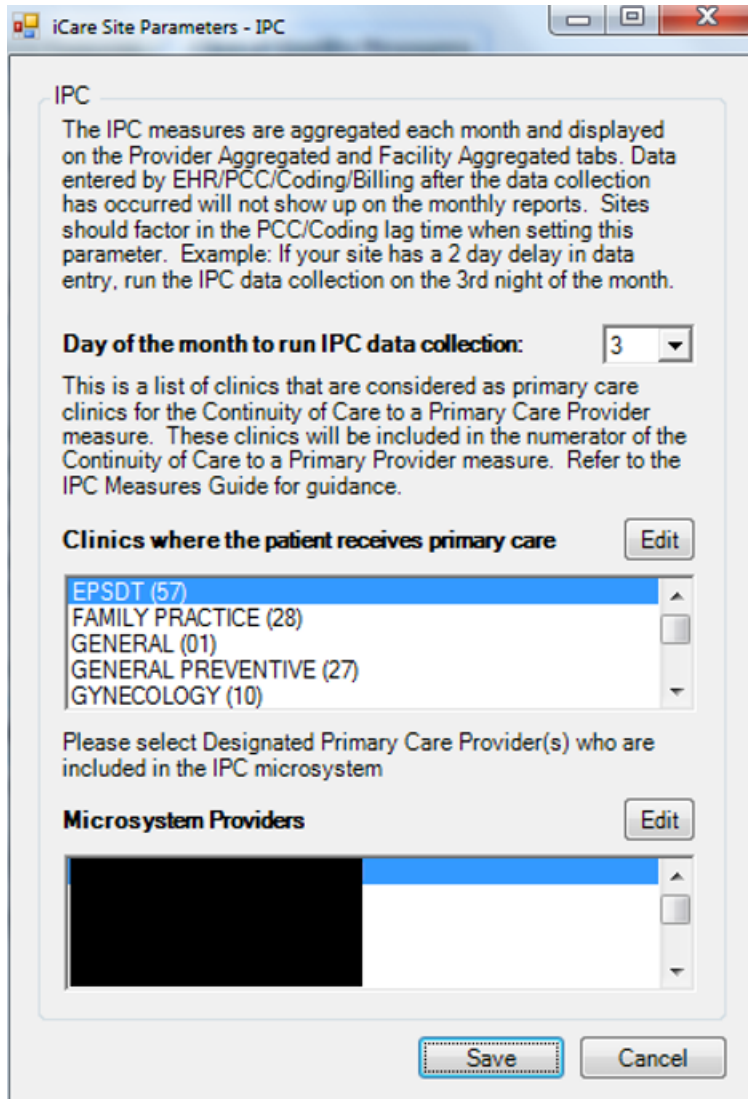

Figure 6-28: Sample **iCare Site Parameters – IPC** dialog

#### Day of month to run IPC data collection

Select from the drop-down list the option that specifies the day of the month on which to run the iCare IPC data collection.

#### Clinics where the patient receives primary care

This field determines the type of local clinics to be designated as primary care. Click **Edit** to access the **Add/Remove Visit Clinics** dialog.

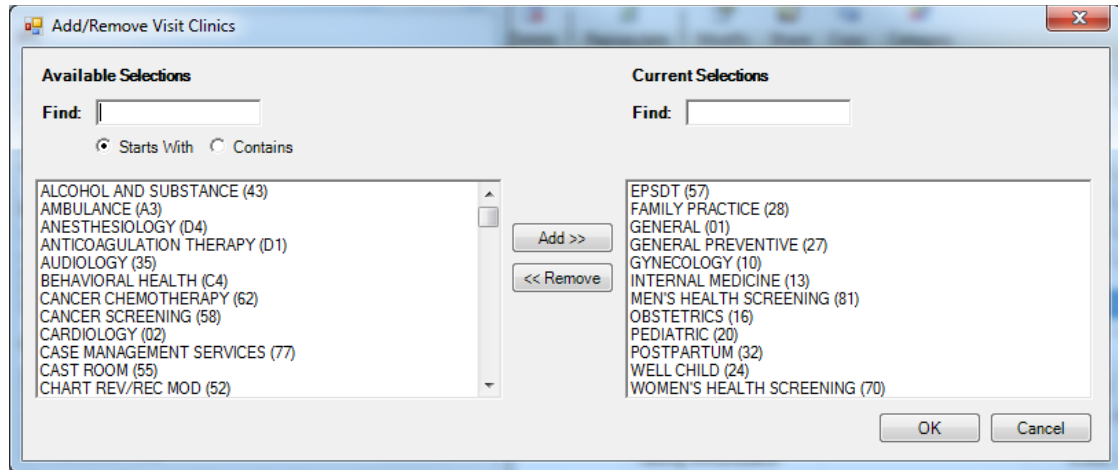

Figure 6-29: Sample **Add/Remove Visit Clinics** dialog

When the **Add/Remove** dialog is complete, click **OK** and the options in the **Current Selections** group box populates the “Clinics where the patient receives primary care” field.

### Microsystem Providers

This field determines the names of specific providers that can be included by users in the site’s microsystem(s). Click the **Edit** button to access the **Add/Remove DPCPs** dialog.

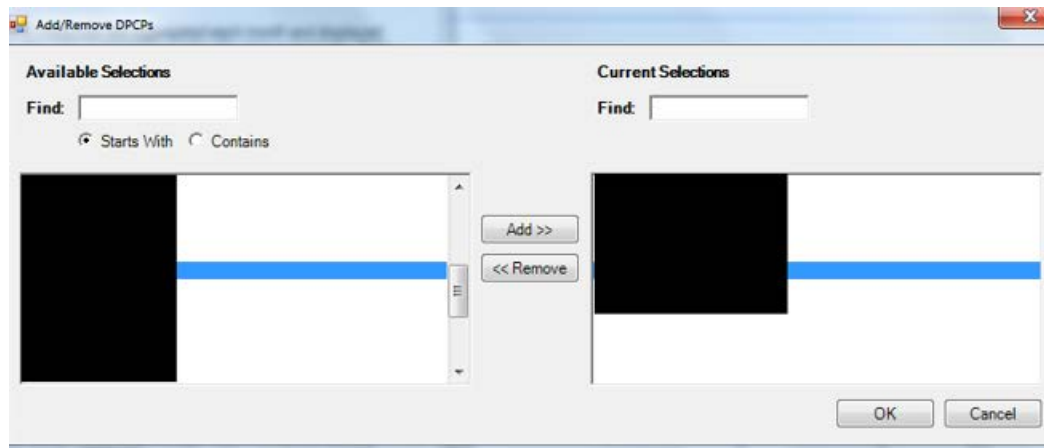

Figure 6-30: Sample **Add/Remove DPCPs** dialog

When the **Add/Remove** dialog is complete, click **OK** and the options in the **Current Selections** group box populates the **Microsystem Providers** field. (Otherwise, click **Cancel**.)

### 6.10.6 Divisions

Use the Divisions option to determine the divisions for the local site. Select the **Divisions** option to access the **iCare Site Parameters – Divisions** dialog.

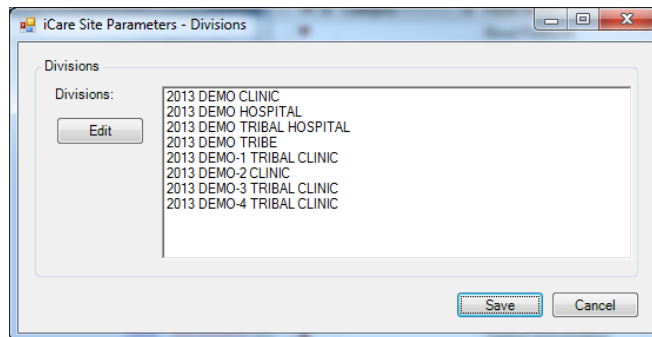

Figure 6-31: Sample **iCare Site Parameters – Divisions** dialog

The listed divisions are those used by the local site. Click **Edit** to access the **Add/Remove Divisions** dialog.

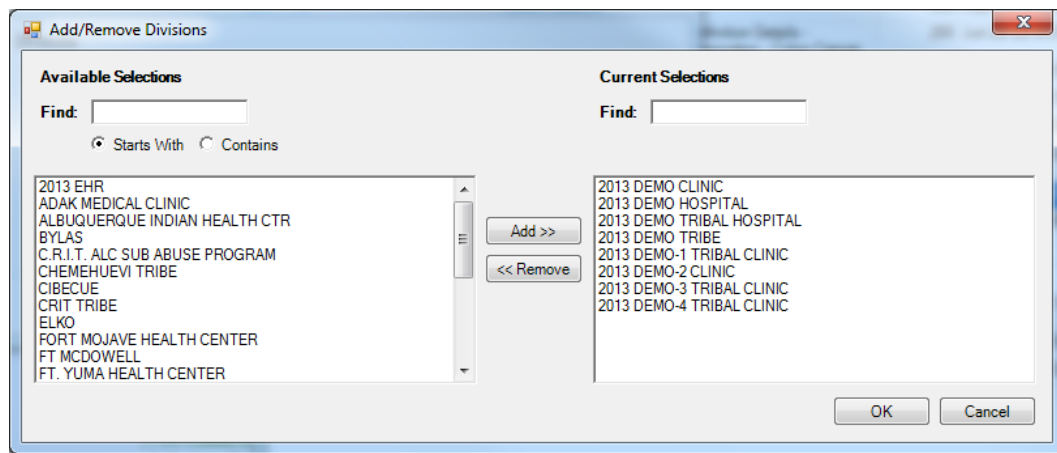

Figure 6-32: Sample **Add/Remove Divisions** dialog

When the **Add/Remove** dialog is complete, click **OK** and the options in the **Current Selections** group box will populate the **Divisions** field on the **iCare Site Parameters – Divisions** dialog. (Otherwise, click **Cancel**.)

### 6.10.7 DM Audit

Use the DM audit option to set the register used by DM Audit. Select the **DM Audit** option to access the **iCare Site Parameters – DM Audit** dialog.

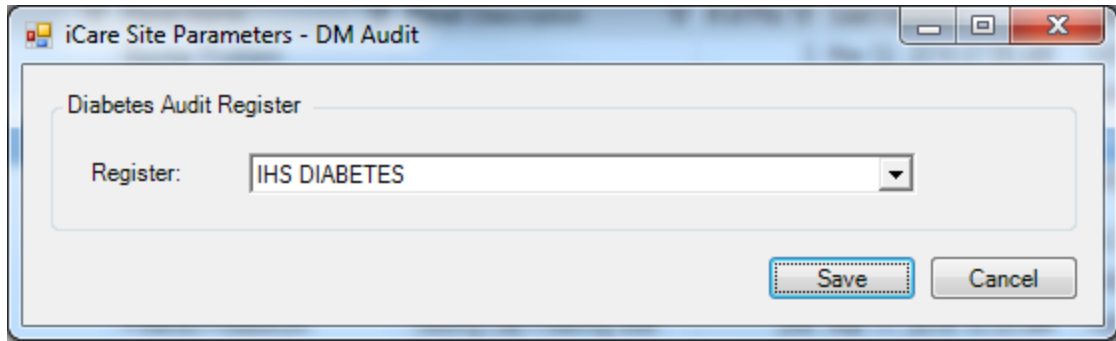

Figure 6-33: Sample **iCare Site Parameters –DM Audit** dialog

The listed registers are those available at the local site. Use the drop down to select the desired register to associate with DM Audit.

## 6.11 Manage Templates

The Manage Templates option provides a means for defining multiple template layouts. Templates can also be created and added so that anyone can download and use them.

The **Manage Templates** option appears on the **Tools** menu. Select it to access the **Template Management** dialog.

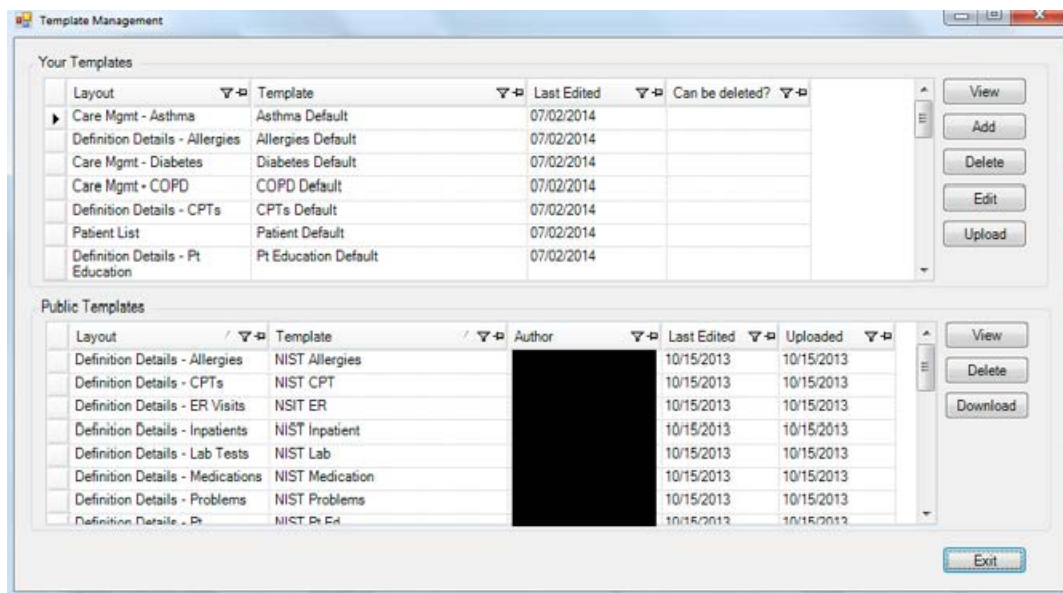

Figure 6-34: Sample **Template Management** dialog

The **Your Templates** group box contains a list of all of a specific user’s defined templates and the layout contained in each template.

The **Public Templates** group box contains a list of all templates at the site that are available to be downloaded to the list in **Your Templates**.

### 6.11.1 View

Use the View action to view a selected template. This is a view-only display.

### 6.11.2 Upload

The Upload action is available in the Your Template group box. Select a template to upload and then click **Upload**. The selected template will appear in the **Public Templates** group box. The author will be the person who executed the Upload.

### 6.11.3 Download

The Download action is available in the Public Templates group box. Select a record to download and then click **Download**. The selected template will appear in the Your Templates group box. In the Template field, the name of the person who executed the Download will appear after the name of the template.

### 6.11.4 Delete

The Delete action is available in the **Your Templates** and **Public Templates** group boxes and applies to that user's templates only. Select a record to delete and then click **Delete**. The Delete Template information message display confirming the deletion. Click **Yes** to delete (otherwise, click **No**.)

### 6.11.5 Edit

The Edit action is available in the Your Templates group box. Select a template to edit and then click **Edit**. Access the template of columns for the selected template. Section 6.11.6.1 provides information about how to use this template.

### 6.11.6 Add

The Add action is available in the Your Templates group box. Click **Add** to access the **Add Template** dialog.

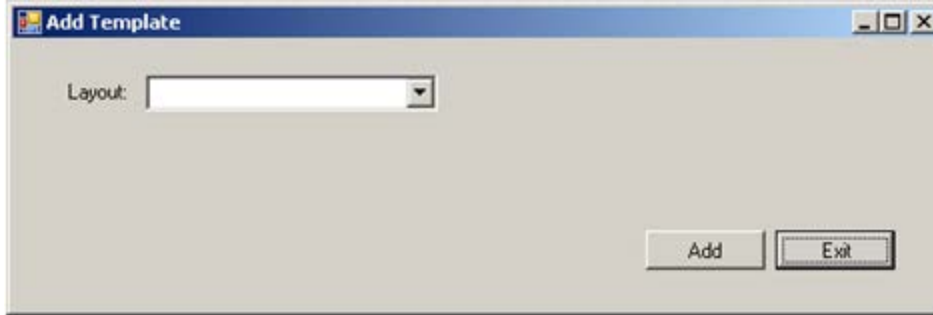

Figure 6-35: **Add Template** dialog

**Layout:** Select an option on the Layout drop-down list to specify the layout to be used for the new template.

After populating the **Layout** field, the **Template Name** field appears.

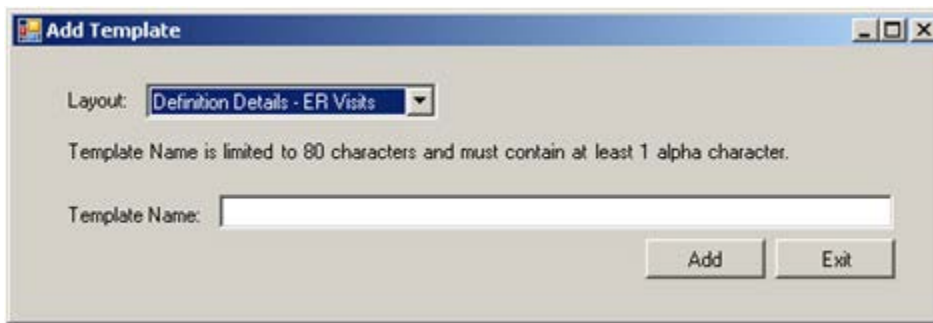

Figure 6-36: **Add Template** dialog with added field

**Template Name:** Type the name of the template in this Free Text field, limited to 80 characters and must contain at least 1 alpha character.

After the dialog is complete, click **Add** to access the template to define the columns and their sorts for the new template. (Otherwise, click **Exit**.)



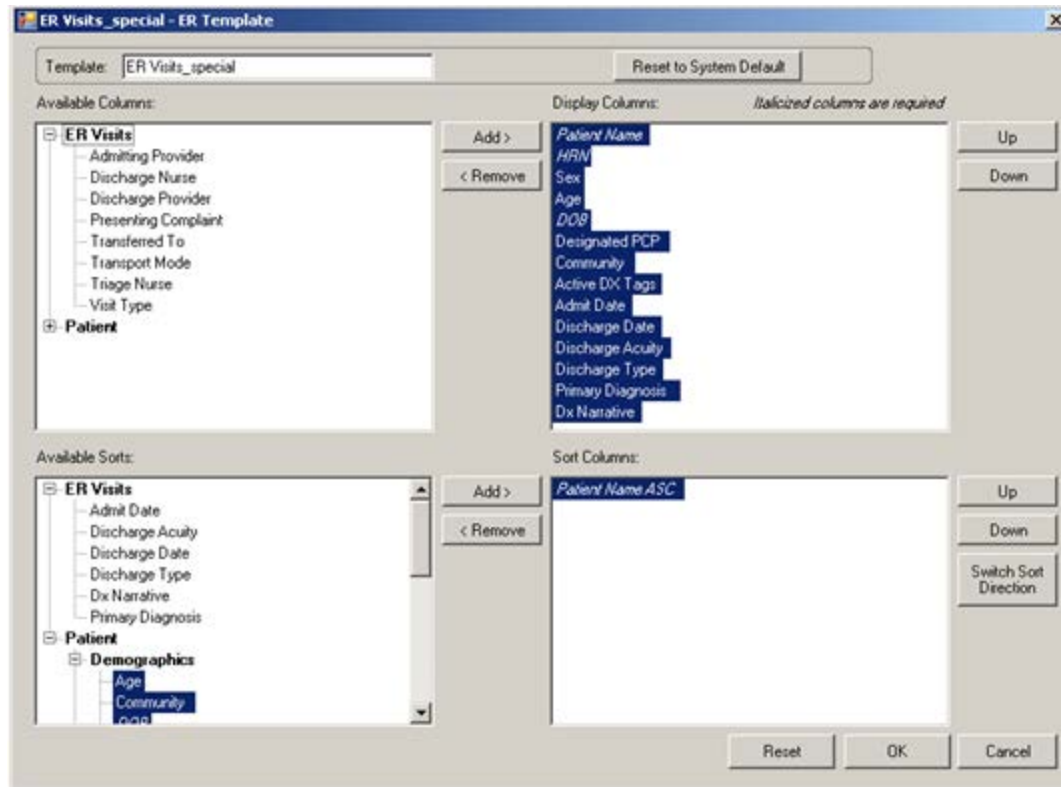

Figure 6-37: Sample template for new template created

Click the **Reset to System Default** button to cause the template to reset to the system default.

If several things about the columns on the template have been changed and the user wants to “undo” those changes, click **Reset**.

After the template window is complete, click **OK** and the “new” template will appear in the **Your Templates** group box. (Otherwise, click **Cancel**.)

### 6.11.6.1 Display and Available Columns

Use the Display Columns to determine what columns to display for the particular window or tab.



Figure 6-38: Sample **Display** and **Available** columns

The listing in the **Display Columns** area shows the columns that will be displayed for the template. The column names in italics are required and cannot be removed.

To move a highlighted column name in the **Available Columns** area to the list in the **Display Columns** area, click **Add**. This moves the column name from the left panel to right panel.

Likewise, a highlighted column name can be removed in the **Display Columns** area and moved to the **Available Columns** area by clicking **Remove**. This moves the column name from the right panel to the left panel.

**Note:** Column names in italics cannot be moved.

The order the columns display can be moved in the **Display Columns** area by using the Up and Down buttons. Highlight a **column name** and click the **appropriate button**. You might have to click the button more than once to move it to the desired location.

### 6.11.6.2 Columns to Sort

Sorting a column means re-arranging the items in the column in alpha-numeric order.



Figure 6-39: Sample **Available Sorts** and **Sort Columns** area

To move a highlighted column name in the **Available Sorts** area to the list in the **Sort Columns** area, click **Add**. This moves the column name from the left panel to right panel.

Remove a highlighted column in the **Sort Columns** area and move it to the **Available Sorts** area by clicking **Remove**. This moves the column name from the right panel to the left panel.

**Note:** You cannot remove any column names in italics.

### 6.11.6.3 Column Sort Order

Use the Sort Columns area to determine what columns to sort for the particular window or tab.

Determine which order the columns are sorted in the **Sort Columns** area by using the **Up and Down buttons**. Highlight a column name and click the appropriate button. Sometimes, clicking the button more than once is required to move it to the desired location. For example, if Gender, Patient Name, and Diagnosis Tags are in the right column, the Gender sort is applied first then the Patient Name and then the Diagnosis Tags last.

### 6.11.6.4 Switch Sort Direction

The names of columns in the Sort Columns area show “ASC” appended to the name, for example, “Patient Name ASC.” Switch the sort order for a selected column by clicking the **Switch Sort Direction** button. In the example, the name changes to Patient Name DESC. Use the “switch sort direction” action on more than one column, if needed.

# Glossary

## **Context Menu**

The menu of options that displays when right-clicking on an entity.

## **Designated Primary Care Provider (DPCP)**

In RPMS, the provider name that is assigned as the primary care physician for a patient or group of patients at a specific facility. This is not a required function.

## **Free Text Field**

A field where the user can type text just like typing a note to someone.

## **iCare Package Manager**

The designated person with authority to manage all information settings for iCare.

## **Panel List**

The list of patient panels owned by the user.

## **Providers**

Any staff member in an I/T/U facility who provides direct healthcare to patients, e.g. general practice or specialty physicians, registered nurses, social workers, physician assistants, etc.

## **Taxonomy**

In RPMS, a grouping of functionally related data elements, such as ICD codes, that are created and maintained within the RPMS Taxonomy Setup application. Taxonomies will be used as definitions for diagnoses, procedures, lab tests, medications, and other clinical data types.

To change or make an addition to an existing taxonomy, please see the local CRS coordinator.

## **Tooltip/Hover Help**

A common GUI element used to provide additional information to users. To display a Tooltip, hover the mouse pointer, without clicking, over a column heading or field.

## Acronym List

Acronym	Term Meaning
<b>BQI</b>	Namespace for iCare
<b>CDC</b>	Centers for Disease Control and Prevention
<b>CMET</b>	Care Management Event Tracking
<b>CPT</b>	Current Procedural Terminology
<b>CRS</b>	Clinical Reporting System
<b>DPCP</b>	Designated Primary Care Provider
<b>DSPM</b>	Designated Specialty Provider Management
<b>EHR</b>	Electronic Health Record
<b>ER</b>	Emergency Room
<b>GPRA</b>	Government Performance and Results Act
<b>GUI</b>	Graphical User Interface
<b>HIV</b>	Human Immunodeficiency Virus
<b>HMS</b>	HIV Management System
<b>ICD</b>	International Classification of Diseases
<b>IHS</b>	Indian Health Service
<b>IPC</b>	Improving Patient Care
<b>I/T/U</b>	Indian Health Service, or Tribal or Urban Indian health programs
<b>OIT</b>	Office of Information Technology
<b>PCC</b>	Patient Care Component
<b>PM</b>	Performance Measures
<b>RPMS</b>	Resource and Patient Management System

## Contact Information

For any questions or comments regarding this distribution, please contact the OIT Help Desk (IHS).

**Phone:** (888) 830-7280 (toll free)

**Web:** <http://www.ihs.gov/helpdesk/>

**Email:** [support@ihs.gov](mailto:support@ihs.gov)