



RESOURCE AND PATIENT MANAGEMENT SYSTEM

# **IHS Emergency Department Dashboard**

(BEDD)

## **Addendum to the Installation Guide and Release Notes**

Version 2.0 Patch 1  
February 2017

Office of Information Technology  
Division of Information Technology

# Table of Contents

<b>1.0</b>	<b>Release Notes .....</b>	<b>1</b>
<b>2.0</b>	<b>Installation Notes.....</b>	<b>2</b>
2.1	Contents of Distribution .....	2
2.2	Required Resources .....	2
2.3	Before You Begin: Installation Issues .....	3
<b>3.0</b>	<b>Installation Instructions .....</b>	<b>4</b>
3.1	Disk Space .....	4
3.2	Pre-installation.....	4
<b>4.0</b>	<b>Sample Installations.....</b>	<b>5</b>
4.1	BEDD XML/Ensemble Installation .....	5
4.1.1	Move XML Compressed File .....	5
4.1.2	Open Ensemble Studio.....	5
4.1.3	Import the bedd0200.01.xml file .....	7
4.2	BEDD KIDS Installation .....	9
4.3	Sample Cache Install.....	10
<b>5.0</b>	<b>Application Access Setup .....</b>	<b>16</b>
5.1	Stand-Alone Setup.....	16
5.1.1	EHR Setup.....	20
	<b>Acronym List .....</b>	<b>29</b>
	<b>Contact Information .....</b>	<b>30</b>

## Preface

The purpose of this manual is to provide the user with the information required to install Version 2.0 Patch 1 of the IHS Emergency Department Dashboard (EDD).

## 1.0 Release Notes

The EDD is a tool that electronically enables facilities to run and manage their emergency and or urgent care clinics. The EDD is dependent on the Resource and Patient Management System (RPMS) Emergency Room System (ERS) in the AMER namespace. EDD was built on the ERS foundation to enhance patient flow and provider communication.

EDD can be set up to operate as a stand-alone icon on the staff computer or can be accessed from within the RPMS Electronic Health Record (EHR) application.

EDD gets its data and updates from one of four ways: ERS, Dashboard Edit, or EHR data or a combination of all three.

## 2.0 Installation Notes

**Prefix:** BEDD

**Current Version:** 2.0 Patch 1

### 2.1 Contents of Distribution

The BEDD v2.0 Patch 1 distribution contains the following items documented in Table 2-1.

Table 2-1: Contents of Distribution

File	Description
bedd0200.01.xml	Ensemble XML import file
bedd0200.01k	KIDS file
bedd0200.01i.pdf	Addendum to the Installation manual and release notes (this document)
bedd0200.01t.pdf	Addendum to the Technical manual
bedd0200.01a.pdf	Addendum to the User guide
bedd0200.01n	Patch notes

### 2.2 Required Resources

Table 2-2 contains the RPMS software which is required for the BEDD software to run properly.

Table 2-2: Required RPMS software

Module	Minimum Version
Veterans Administration (VA) FileMan (DI)	v22.0 Patch 1003
VA Kernel (XU)	v8.0 Patch 1015
IHS/VA Utilities (XB)	v3.0 through Patch 11
ER Visit System (AMER)	V3.0 Patch 8
Patient Care Component PCC Data Entry (APCD)	v2.0 through Patch 10
IHS PCC Suite (BJPC)	v2.0 Patch 11
EHR 1.1	v1.1 Patch 14
Lexicon Utility (LEX)	v2.0 Patch 1003
Ensemble	v2012.2.5

## 2.3 Before You Begin: Installation Issues

The Ensemble import file (bedd0200.01.xml) is being delivered in a zipped (compressed) format. It has been determined that transferring the file in an uncompressed format will corrupt it so that it will not import properly into Ensemble. Therefore, when retrieving the file, do not extract the file from its zipped state until it has been placed directly into the desired import folder. Installation Instructions

## 3.0 Installation Instructions

The process to install version 2.0 Patch 1 of the BEDD application requires the installation of two builds. The first build that needs to be installed is an XML release that needs to be imported into Ensemble first. Following the XML installation will be a standard KIDS build installation.

### 3.1 Disk Space

With Version 2.0 of BEDD Patch 1, no significant extra disk space is needed on the server to install the Cache Server Page (CSP) and Cache Class files contained in the bedd0200.01.xml file. Additional storage space will be needed to store patient information entered through the EDD.

### 3.2 Pre-installation

Before installing the BEDD application, the following items should be completed:

- Load the software into a test account, then into the production account (optional).
- Refer to the sample installation instructions for the applicable prompts and user responses. User responses appear in bold type.
- Ensure that the other required applications have been installed.

## 4.0 Sample Installations

There are two builds which need to be installed with this release; an XML build and a KIDS build. For the installation to complete successfully, the KIDS build must be installed *after* the XML build. A post install step in the KIDS build compiles information delivered in the XML build, so it must be installed second. If the KIDS build inadvertently gets installed first, continue and install the XML build and then install the KIDS build a second time.

For sites that use (or intend to use) the ED Dashboard in Stand-alone mode, or that have the ED Dashboard set up as a menu option within EHR to open the ED Dashboard in a new browser window, Patch 1 developers recommend that changes be made to existing desktop ED Dashboard shortcuts or the action property associated with the ED Dashboard menu option. After completing the XML and KIDS build installations, refer to Section 5.1.1 for instructions on setting up a desktop shortcut or an EHR menu option to access the ED Dashboard.

### 4.1 BEDD XML/Ensemble Installation

This section begins the BEDD installation process. It describes the process of importing the BEDD application into Ensemble Studio from an XML file.

#### 4.1.1 Move XML Compressed File

Move the compressed XML build to a folder accessible by the Ensemble server. Once the file has been placed into the folder, unzip the file.

#### 4.1.2 Open Ensemble Studio

1. Click the **Ensemble cube** in the system tray (at the right end of the Windows Taskbar) and click **Studio**, as shown in Figure 4-1. A login ID and password may be required.





Figure 4-1: Open Ensemble Studio

2. The Ensemble Studio window is displayed in Figure 4-2.
3. On the **File** menu, click **Change Namespace** to open the **Cache Connection Manager** dialog box.

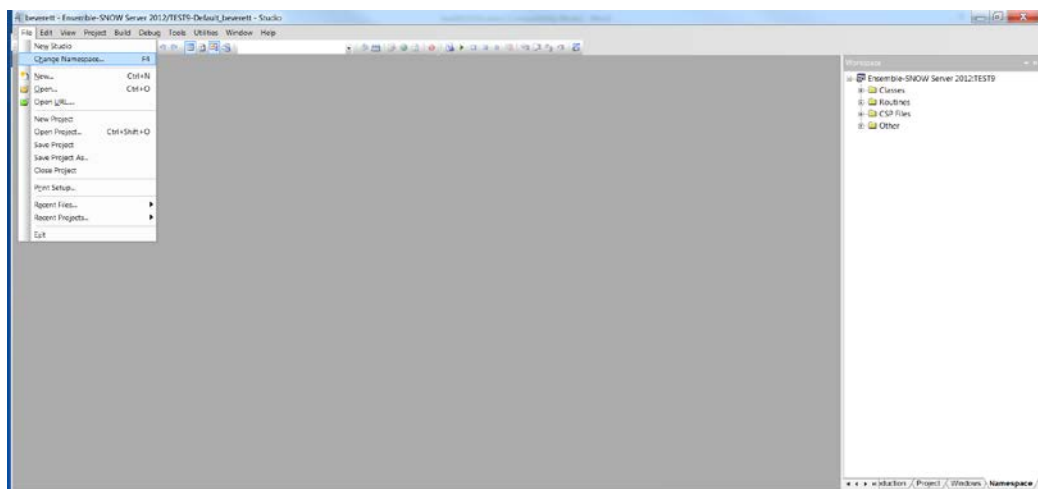

Figure 4-2: Ensemble Studio with option to change namespace

4. Select the appropriate namespace from the **Cache Connection Manager** dialog box and click **OK**, as shown in Figure 4-3.

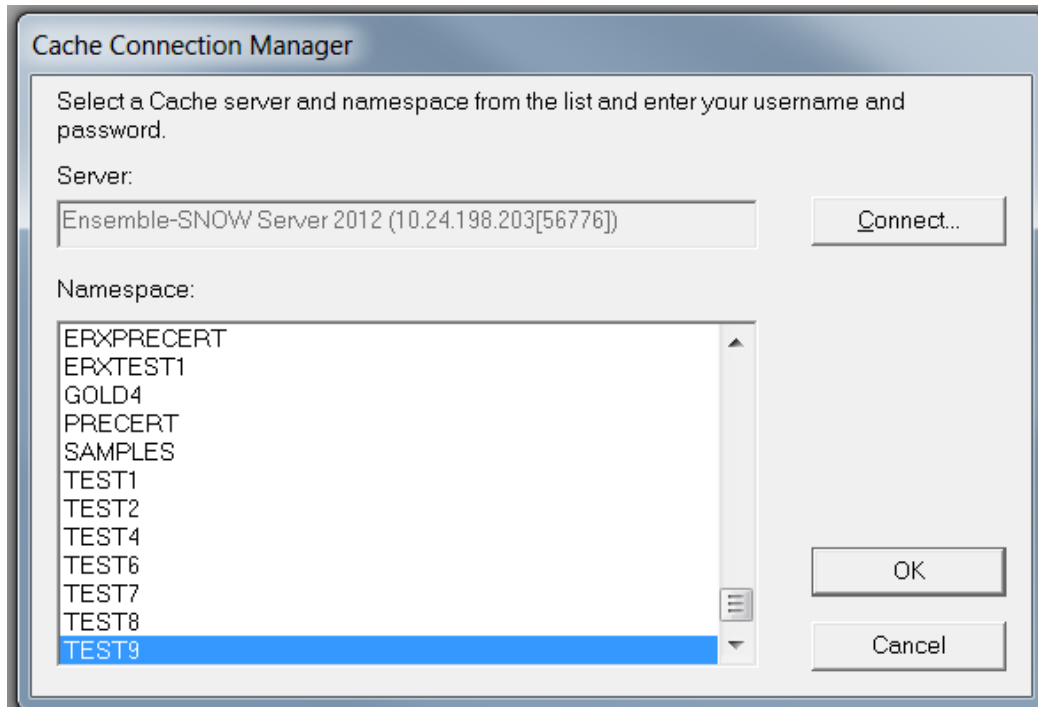

Figure 4-3: Select the appropriate destination namespace (To import)

### 4.1.3 Import the bedd0200.01.xml file

1. On the **Tools** menu, click **Import Local** as seen in Figure 4-4.

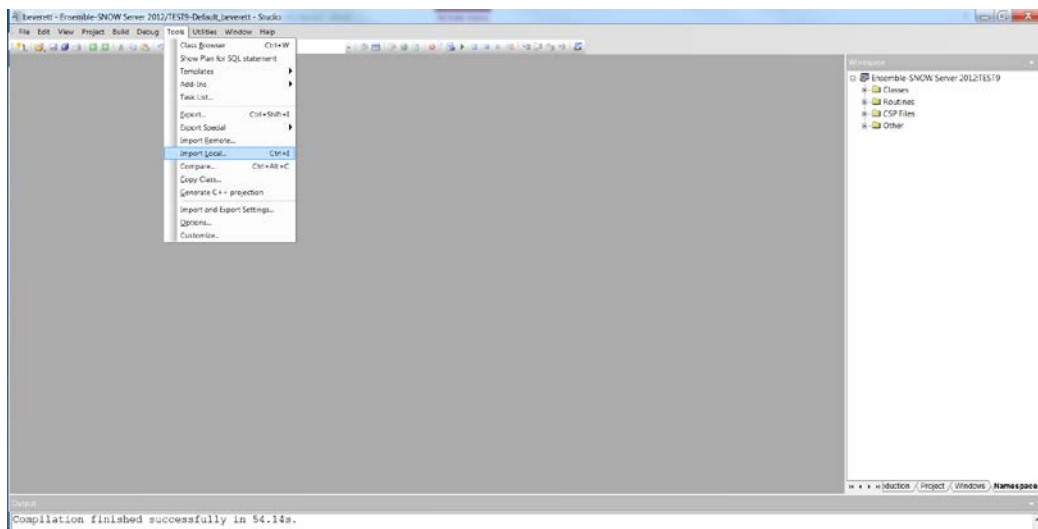

Figure 4-4: Accessing the Import Local menu option

2. Navigate to the appropriate folder where the file was placed, and select **bedd0200.01.xml** and click **Open** (Figure 4-5), to display the **Import** dialog box, as shown in Figure 4-6.

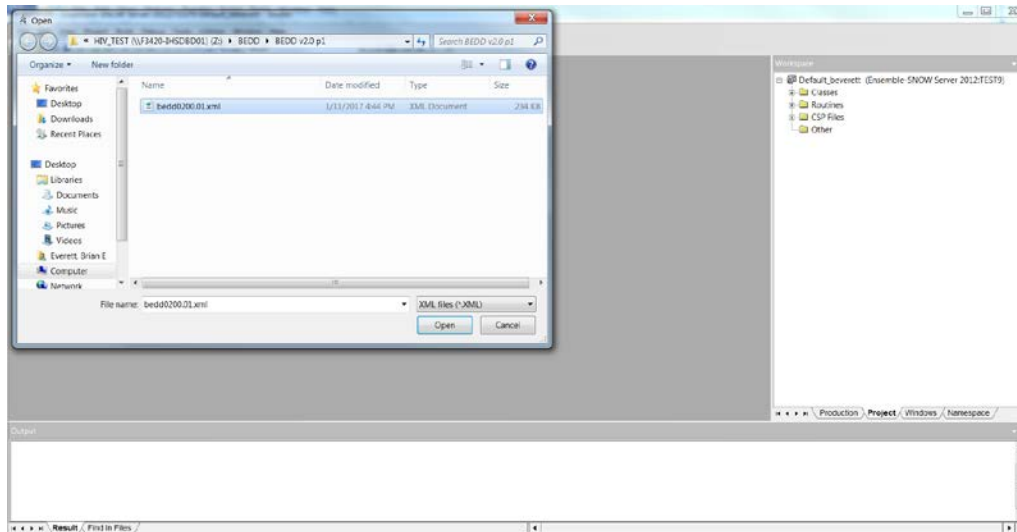

Figure 4-5: Selecting the XML build to import

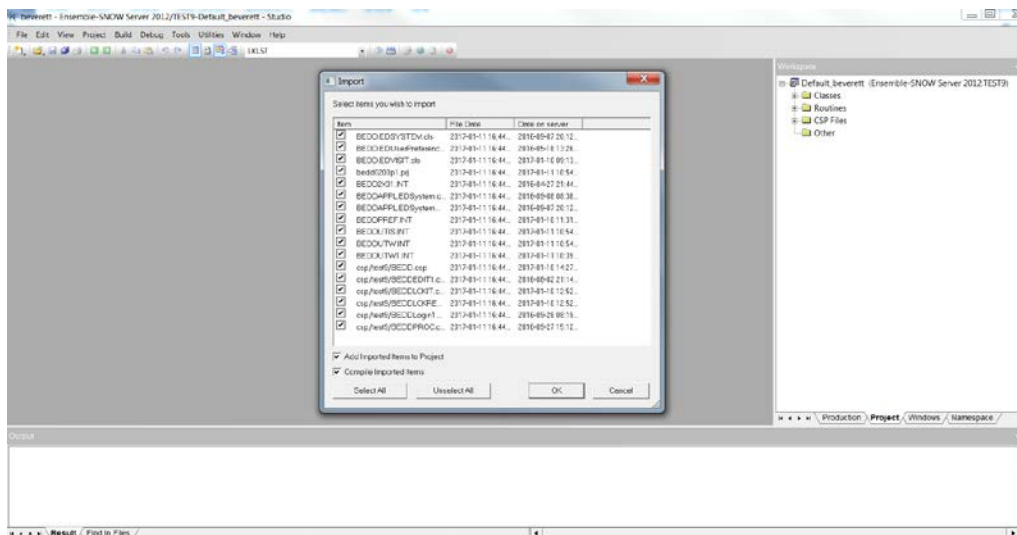

Figure 4-6: Import Dialog box display

3. In the **Import** dialog box, all items in the list need to be selected and **Compile Imported Items** options needs to be selected.
4. Click **OK**. After the system compiles the EDD package files, the “Compilation finished successfully in...” message appears in the Output pane.
5. A warning dialog box like Figure 4-7 may be displayed after the XML file has been imported. Click **OK** to continue.

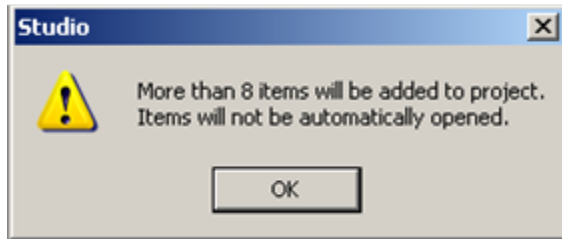

Figure 4-7: Studio warning dialog box

## 4.2 BEDD KIDS Installation

1. From the KIDS menu, select the Installation menu.
2. From the **XPD Main** -> **Installation menu**, select **Option 1: Load a Distribution**.
3. Type **bedd0200.01k** at the “Enter a Host File” prompt. Please note that the file path might need to precede the file name with the appropriate host path. This is the file to retrieve from the appropriate software directory.
4. Type **Yes** (or press the ENTER key to accept the default) at the “Want to Continue with Load? YES//” prompt.
5. KIDS file bedd0200.01k contains the following installation file:  
  
BEDD\*2.0\*1
6. From the **Installation menu**, select Option 2: **Verify Checksums in Transport Global**. This option provides a mechanism for ensuring the integrity of your routines. This step verifies checksums for the components of the Transport global, and reports any errors uncovered.
7. Type **BEDD\*2.0\*1** as the install name.

Optional: At this time, a user can elect to exercise one of the following installation options. If using one of these, type **BEDD\*2.0\*1** as the install name.

- a. Back Up a Transport Global – this option creates a MailMan message that will back up all current routines on the system that would be replaced by this release.
  - b. Compare Transport Global – this option allows the user to view all changes that will result from the installation of this patch and compares them with the values currently loaded on the system (routines, data dictionaries, templates, etc.).
8. From the **Installation menu**, select the **Install Packages(s)** option.
  9. At the **Select Install Name** prompt, type **BEDD\*2.0\*1**.

10. Respond to the following prompts as indicated:

- a. At the “Want KIDS to Rebuild Menu Trees Upon Completion of Install? YES//” prompt, type **NO**.
- b. At the “Want KIDS to INHIBIT LOGONs during the install?//YES”prompt, type **NO**.
- c. At the “Want to DISABLE Scheduled Options, Menu Options and Protocols?// YES” prompt, type **NO**.

11. Type the **name of the device** that will print the install messages.

12. Exit the **Installation** menu.

### 4.3 Sample Cache Install

**Note:** User responses appear in bold type.

```
Select OPTION NAME: XPD MAIN           Kernel Installation & Distribution
System

      Edits and Distribution ...
      Utilities ...
      Installation ...
      Patch Monitor Main Menu ...

You have 2 PENDING ALERTS
      Enter "VA to jump to VIEW ALERTS option

You've got PRIORITY mail!

Select Kernel Installation & Distribution System Option: Installation

1      Load a Distribution
2      Verify Checksums in Transport Global
3      Print Transport Global
4      Compare Transport Global to Current System
5      Backup a Transport Global
6      Install Package(s)
      Restart Install of Package(s)
      Unload a Distribution

You have 2 PENDING ALERTS
      Enter "VA to jump to VIEW ALERTS option

You've got PRIORITY mail!

Select Installation Option: 1 Load a Distribution
Enter a Host File: D:\RPMS\bedd0200.01k      *Note: A site specific path
will be required here

KIDS Distribution saved on Jan 11, 2017@14:45:10
Comment: BEDD*2.0*1

This Distribution contains Transport Globals for the following Package(s):
      BEDD*2.0*1
```

```

Distribution OK!

Want to Continue with Load? YES//
Loading Distribution...

Build BEDD*2.0*1 has an Environmental Check Routine
Want to RUN the Environment Check Routine? YES//
  BEDD*2.0*1
Will first run the Environment Check Routine, BEDD2P01

Use INSTALL NAME: BEDD*2.0*1 to install this Distribution.

1      Load a Distribution
2      Verify Checksums in Transport Global
3      Print Transport Global
4      Compare Transport Global to Current System
5      Backup a Transport Global
6      Install Package(s)
       Restart Install of Package(s)
       Unload a Distribution

You have PENDING ALERTS
      Enter "VA to jump to VIEW ALERTS option

Select Installation <TEST ACCOUNT> Option: 2 Verify Checksums in Transport
Glob
al
Select INSTALL NAME:      BEDD*2.0*1      Loaded from Distribution
1/11/17@14:53
:01
      => BEDD*2.0*1 ;Created on Jan 11, 2017@14:45:10

This Distribution was loaded on Jan 11, 2017@14:53:01 with header of
  BEDD*2.0*1 ;Created on Jan 11, 2017@14:45:10
It consisted of the following Install(s):
  BEDD*2.0*1

Want each Routine Listed with Checksums: Yes//  YES
DEVICE: HOME//  Virtual

PACKAGE: BEDD*2.0*1      Jan 11, 2017 2:53 pm      PAGE
1
-----
-----

BEDD2P01  Calculated      2460014
BEDDGET   Calculated      4204231
BEDDUTID  Calculated      176806670
BEDDUTIL  Calculated      165937044

      4 Routines checked, 0 failed.

1      Load a Distribution
2      Verify Checksums in Transport Global
3      Print Transport Global

```



```
Compiling class BEDD.EDProc
Compiling class BEDD.EDRoomUse
Compiling class BEDD.EDRooms
Compiling class BEDD.EDSYSTEM
Compiling class BEDD.EDUserPreferences
Compiling class BEDD.EDWarning
Compiling class BEDDAPPL.EDMenu
Compiling class BEDDAPPL.EDRoomModel
Compiling class BEDDAPPL.EDSystemModel
Compiling class BEDDAPPL.EDWarningModel
Compiling class BEDD.EDVISIT
Compiling table BEDD.EDConsults
Compiling table BEDD.EDDiagnosis
Compiling table BEDD.EDProc
Compiling table BEDD.EDRoomUse
Compiling table BEDD.EDRooms
Compiling table BEDD.EDSYSTEM
Compiling table BEDD.EDUserPreferences
Compiling table BEDD.EDVISIT
Compiling table BEDD.EDWarning
Compiling routine BEDD.EDConsults.1
Compiling routine BEDD.EDDiagnosis.1
Compiling routine BEDD.EDInjury.1
Compiling routine BEDD.EDProc.1
Compiling routine BEDD.EDRoomUse.1
Compiling routine BEDD.EDRooms.1
Compiling routine BEDD.EDSYSTEM.1
Compiling routine BEDD.EDUserPreferences.1
Compiling routine BEDD.EDWarning.1
Compiling routine BEDDAPPL.EDMenu.1
Compiling routine BEDDAPPL.EDRoomModel.1
Compiling routine BEDDAPPL.EDSystemModel.1
Compiling routine BEDDAPPL.EDWarningModel.1
Compiling routine BEDD.EDVISIT.1
Generating file: D:\intersystems\E3IHS\CSP\test9\BEDDAPPL.js
Generating file: D:\intersystems\E3IHS\CSP\test9\BEDDAPPL.css
Generating file: D:\intersystems\E3IHS\CSP\test9\BEDDAPPL_3.css
Compiling class BEDDAPPL.EDManager
Compiling class BEDDAPPL.EDRoom
Compiling class BEDDAPPL.EDSystem
Compiling class BEDDAPPL.EDWarning
Compiling routine BEDDAPPL.EDManager.1
Compiling routine BEDDAPPL.EDRoom.1
Compiling routine BEDDAPPL.EDSystem.1
Compiling routine BEDDAPPL.EDWarning.1
Compiling file /csp/test9/BEDD.csp
Compiling file /csp/test9/BEDDASRPT.csp
Compiling file /csp/test9/BEDDCITMRPT.csp
Compiling file /csp/test9/BEDDCLOGRPT.csp
Compiling file /csp/test9/BEDDCONS.csp
Compiling file /csp/test9/BEDDDC.csp
Compiling file /csp/test9/BEDDDCTMRPT.csp
Compiling file /csp/test9/BEDDDIAG.csp
Compiling file /csp/test9/BEDDEDC.csp
Compiling file /csp/test9/BEDDEDCV.csp
Compiling file /csp/test9/BEDDEDIT1.csp
Compiling file /csp/test9/BEDDIL.csp
Compiling file /csp/test9/BEDDINJ.csp
Compiling file /csp/test9/BEDDLCKIT.csp
Compiling file /csp/test9/BEDDLCKREL.csp
Compiling file /csp/test9/BEDDLOSRRPT.csp
```



```
Compiling file /csp/test9/BEDDLogin.csp
Compiling file /csp/test9/BEDDLogin1.csp
Compiling file /csp/test9/BEDDPROC.csp
Compiling file /csp/test9/BEDDRMTMRPT.csp
Compiling file /csp/test9/BEDDRPTMNU.csp
Compiling file /csp/test9/BEDDTRG.csp
Compiling file /csp/test9/BEDDUA.csp
Compiling file /csp/test9/BEDDUNLOCK.csp, compiling 24 classes
Compiling class csp.bedd
Compiling class csp.beddasrpt
Compiling class csp.beddcitmrpt
Compiling class csp.beddclogrpt
Compiling class csp.beddcons
Compiling class csp.bedddc
Compiling class csp.bedddctmrpt
Compiling class csp.bedddiag
Compiling class csp.beddedc
Compiling class csp.beddedcv
Compiling class csp.beddedit1
Compiling class csp.beddil
Compiling class csp.beddinj
Compiling class csp.beddlckit
Compiling class csp.beddlckrel
Compiling class csp.beddlogin
Compiling class csp.beddlogin1
Compiling class csp.beddlosrpt
Compiling class csp.beddproc
Compiling class csp.beddrmtmrpt
Compiling class csp.beddrptmnu
Compiling class csp.beddtrg
Compiling class csp.beddua
Compiling class csp.beddunlock
Compiling routine csp.bedd.1
Compiling routine csp.beddasrpt.1
Compiling routine csp.beddcitmrpt.1
Compiling routine csp.beddclogrpt.1
Compiling routine csp.beddcons.1
Compiling routine csp.bedddc.1
Compiling routine csp.bedddctmrpt.1
Compiling routine csp.bedddiag.1
Compiling routine csp.beddedc.1
Compiling routine csp.beddedcv.1
Compiling routine csp.beddedit1.1
Compiling routine csp.beddil.1
Compiling routine csp.beddinj.1
Compiling routine csp.beddlckit.1
Compiling routine csp.beddlckrel.1
Compiling routine csp.beddlogin.1
Compiling routine csp.beddlogin1.1
Compiling routine csp.beddlosrpt.1
Compiling routine csp.beddproc.1
Compiling routine csp.beddrmtmrpt.1
Compiling routine csp.beddrptmnu.1
Compiling routine csp.beddtrg.1
Compiling routine csp.beddua.1
Compiling routine csp.beddunlock.1
Compilation finished successfully in 13.87s.

Compilation started on 01/11/2017 14:53:22 with qualifiers 'k-u'
Compiling routine : BEDD2X01.INT
Compiling routine : BEDDPREF.INT
```

```
Compiling routine : BEDDUTIS.INT
Compiling routine : BEDDUTW.INT
Compiling routine : BEDDUTW1.INT, compiling 6 classes
Compiling class BEDD.EDSYSTEM
Compiling class BEDD.EDUserPreferences
Compiling class BEDD.EDVISIT
Compiling class BEDDAPPL.EDMenu
Compiling class BEDDAPPL.EDSystemModel
Compiling table BEDD.EDSYSTEM
Compiling table BEDD.EDUserPreferences
Compiling table BEDD.EDVISIT
Compiling routine BEDD.EDSYSTEM.1
Compiling routine BEDD.EDUserPreferences.1
Compiling routine BEDD.EDVISIT.1
Compiling routine BEDDAPPL.EDMenu.1
Compiling routine BEDDAPPL.EDSystemModel.1
Generating file: D:\intersystems\E3IHS\CSP\test9\BEDDAPPL.js
Generating file: D:\intersystems\E3IHS\CSP\test9\BEDDAPPL.css
Generating file: D:\intersystems\E3IHS\CSP\test9\BEDDAPPL_3.css
Compiling class BEDDAPPL.EDSystem
Compiling routine BEDDAPPL.EDSystem.1
Compiling file /csp/test9/BEDD.csp
Compiling file /csp/test9/BEDDEDIT1.csp
Compiling file /csp/test9/BEDDLCKIT.csp
Compiling file /csp/test9/BEDDLCKREL.csp
Compiling file /csp/test9/BEDDLogin1.csp
Compiling file /csp/test9/BEDDPROC.csp, compiling 6 classes
Compiling class csp.bedd
Compiling class csp.beddedit1
Compiling class csp.beddlckit
Compiling class csp.beddlckrel
Compiling class csp.beddlogin1
Compiling class csp.beddproc
Compiling routine csp.bedd.1
Compiling routine csp.beddedit1.1
Compiling routine csp.beddlckit.1
Compiling routine csp.beddlckrel.1
Compiling routine csp.beddlogin1.1
Compiling routine csp.beddproc.1
Compilation finished successfully in 5.118s.

Compilation started on 01/11/2017 14:53:27 with qualifiers 'k-u'
Compilation finished successfully in 0.005s.

Updating Routine file...

Updating KIDS files...

BEDD*2.0*1 Installed.
      Jan 11, 2017@14:53:27

Not a VA primary domain

Install Completed
```

## 5.0 Application Access Setup

There are two modes of operation for the EDD: Standalone and EHR Portal.

1. *Stand-alone Mode* - access via a direct web browser session which requires active RPMS Access and Verify codes to login.

**Note:** The setup for this step has changed from what was done for previous BEDD releases. Existing links to the EDD will need to be deleted and replaced with the new links described below.

2. *EHR Application Access* – There are now two ways to set up the EDD to work from within the EHR Application. The EDD can be set up from within EHR as a separate tab, or it can be set up as a menu option. When the menu option is selected, it will open the EDD in a separate browser window. Note that this also requires an active RPMS Access and Verify code and the appropriate BEDD security keys to login.

### 5.1 Stand-Alone Setup

For Stand-alone access, a desktop icon should be created for the program to call up a web browser for access:

1. If there is already a shortcut on the desktop for the ED Dashboard, right-click on the shortcut icon and select **properties**. On the **Shortcut** tab, copy the string located in the **Target** field for later use.
2. On the desktop or from the **Start** menu, right-click on the Internet Explorer icon and choose **Send to > Desktop** (create shortcut) (Figure 5-1):

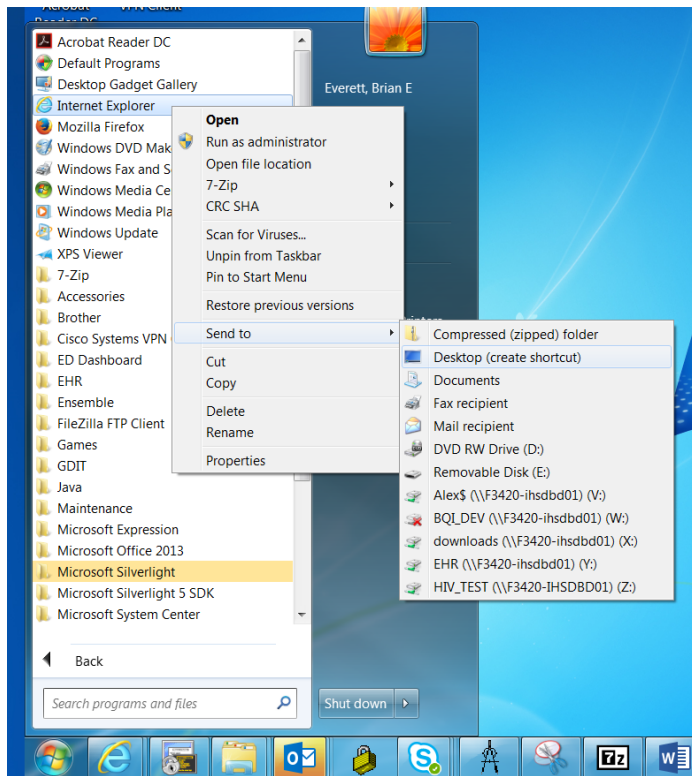

Figure 5-1: Create Standalone Access Shortcut

3. Locate the new shortcut on the desktop, right click and select **properties**. Navigate to the **General tab** and change the name of the shortcut to the desired value (see Figure 5-2).

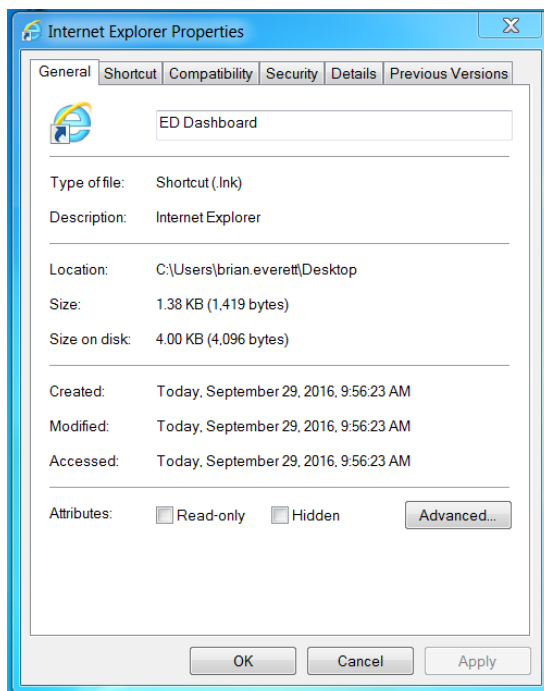

Figure 5-2: Renaming the New Shortcut

4. Navigate to the **Shortcut tab**. In the **target** field (leaving what is currently listed there and appending to the end), add the following:

- Type a **space** followed by **-nomerge** (do not copy and paste this information into the link. Instead type **if** by hand)
- A **space** followed by the target information copied in Step 1 above. If a Standalone shortcut was not previously set up, this string will be as follows:

**http://IPADDRESS:PORT/csp/bedd/BEDDLogin.csp**

Where:

**IPADDRESS** is the IP name or Address of your Ensemble installation or CSP Gateway

**PORT** is the port number used for the portal or gateway

**Note:** Modify the URL to HTTPS if you are using a CSP gateway with an active and signed HTTPS encryption certificate.

- The resulting Target value should look similar to the following example (See Figure 5-3):

**"C:\Program Files\Internet Explorer\iexplore.exe" -nomerge  
http://URL:PORT/csp/test9/BEDDLogin.csp**

Where URL and PORT represent the proper values for your site.

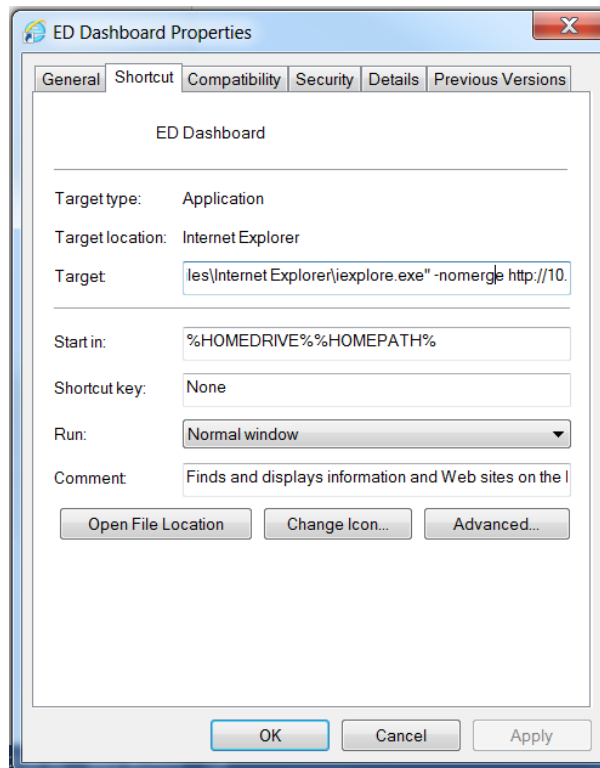

Figure 5-3: Updated Target field

5. Click **OK** to save the changes.
6. Click the new icon to test. Depending on the Ensemble settings, one of the following two pages shown in Figure 5-4 or Figure 5-5 should be presented:
  - Ensemble Login Credential Request (Figure 5-4) – Log into Ensemble with the appropriate login User Name and Password.

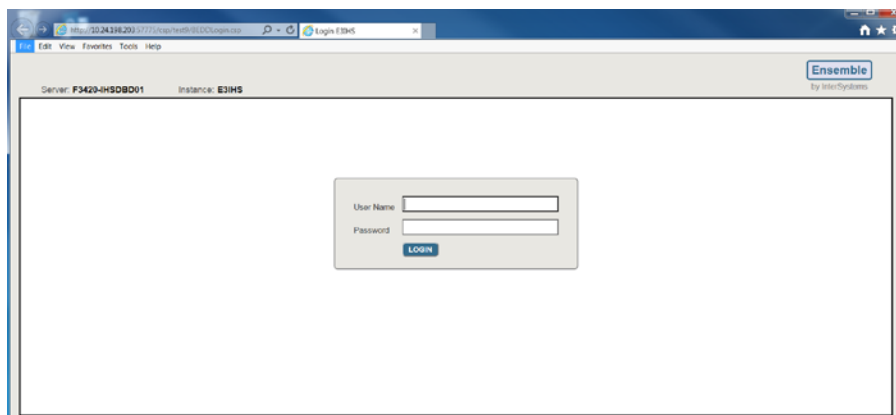

Figure 5-4: Ensemble Login Request

- ED Dashboard Login Credential Request (Figure 5-5) – Log into the ED Dashboard using your personal ACCESS/VERIFY codes or the Whiteboard login credentials.



Figure 5-5: ED Dashboard Login Request

### 5.1.1 EHR Setup

EHR application managers can choose which method they would like to allow users to view the EDD from the EHR application.

#### 5.1.1.1 EDD New EHR Tab Method

To set up users to access the EDD from within EHR on a new EHR tab, perform the following steps:

1. Open **EHR**, right-click in the **title bar** at the top and choose **Design Mode** as indicated in Figure 5-6.

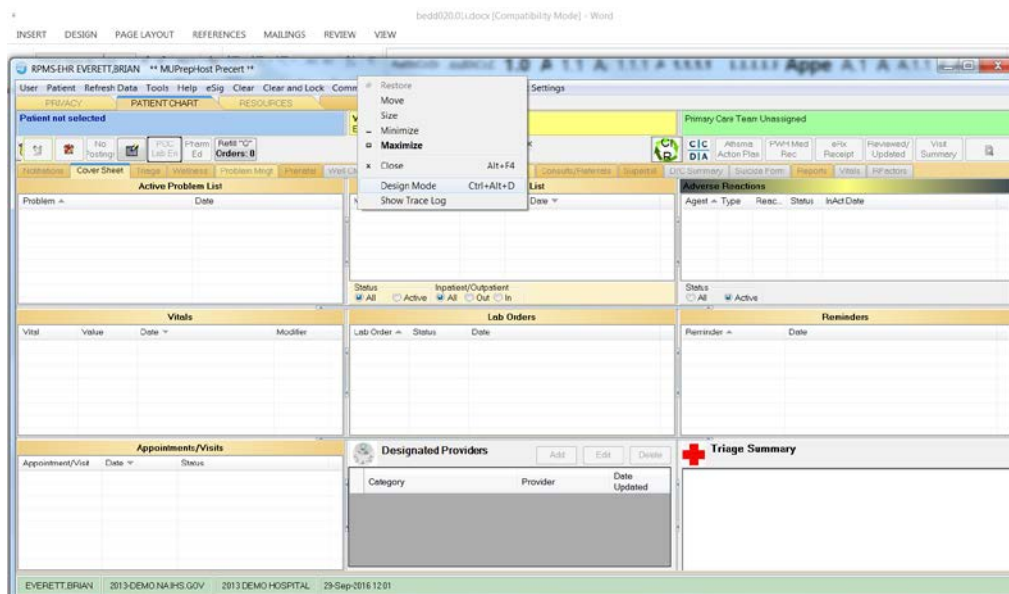

Figure 5-6: EHR Design Mode

2. From the **Design** menu option, select **Layout Manager** (Figure 5-7.)

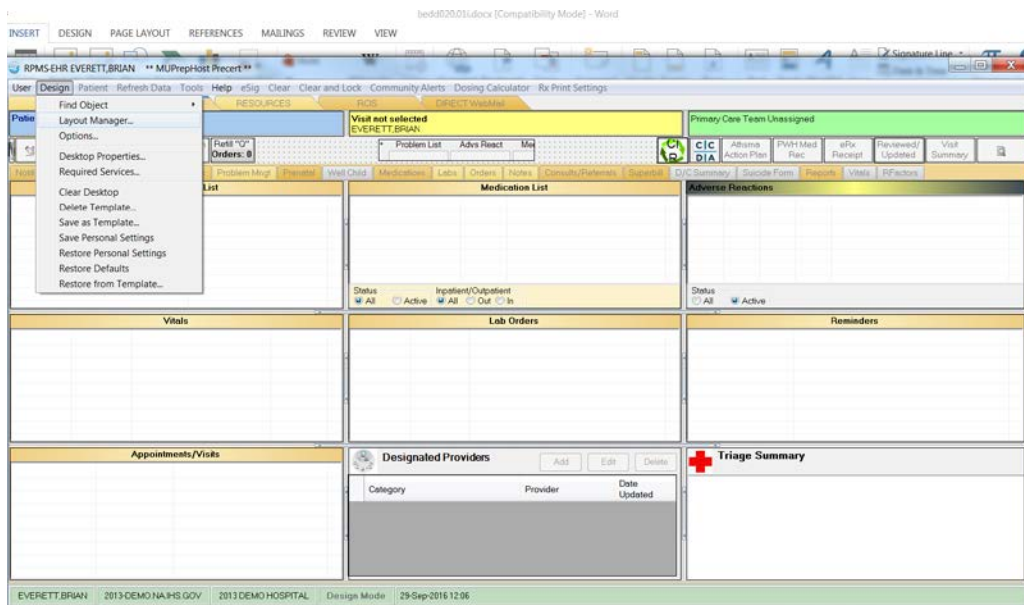

Figure 5-7: Layout Manager

3. In the **Layout Manager**, click on **Tabbed Notebook** and click **Properties**, as shown in Figure 5-8:



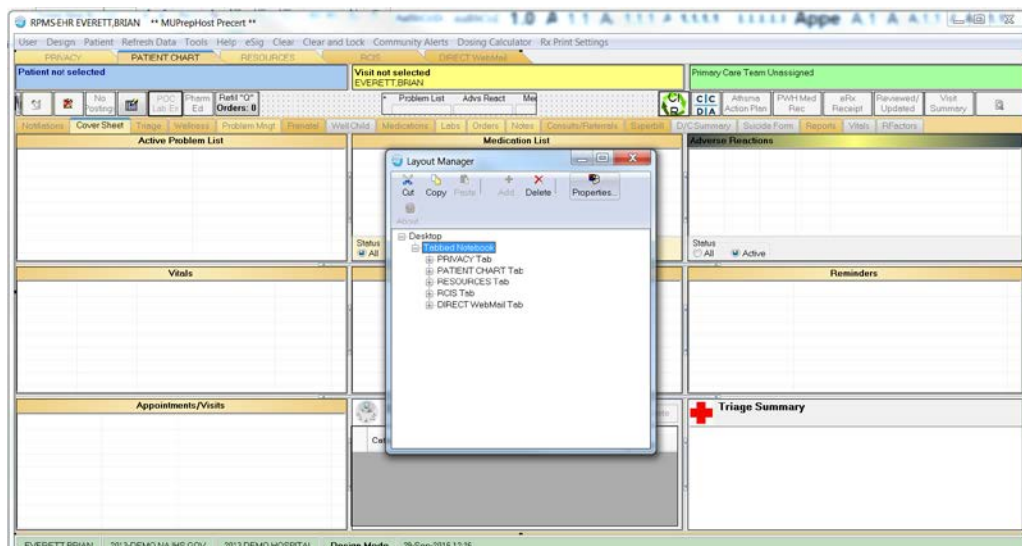

Figure 5-8: Create ED Dashboard Tab (Figure 1 of 3)

- In the **Tabbed Notebook** dialog, click on the plus (+) icon in the **Tab Editor** property as shown in Figure 5-9:

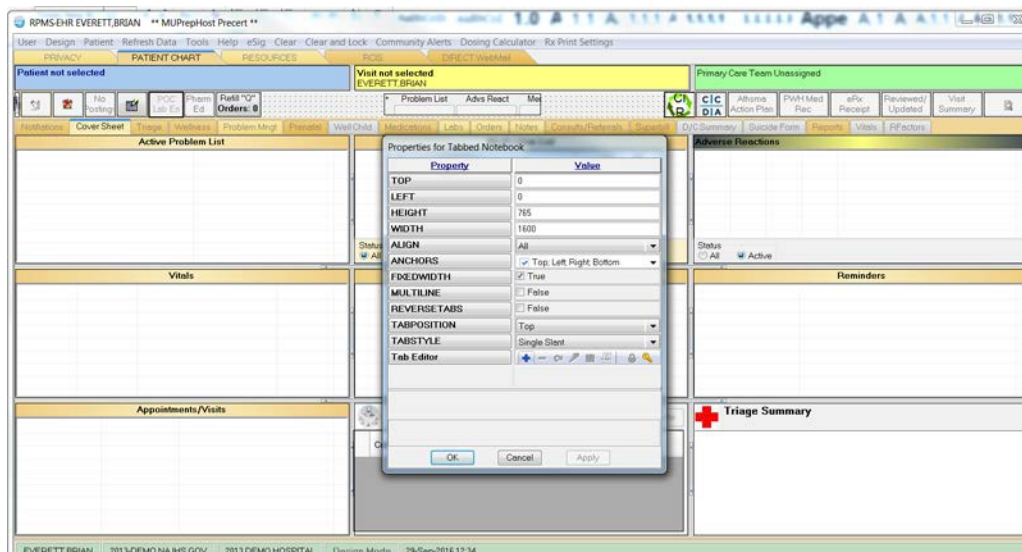

Figure 5-9 Create ED Dashboard Tab (Figure 2 of 3)

- In the new tab, type **ED Dashboard** (or whatever name is to be used for the ED Dashboard) as shown in Figure 5-10:

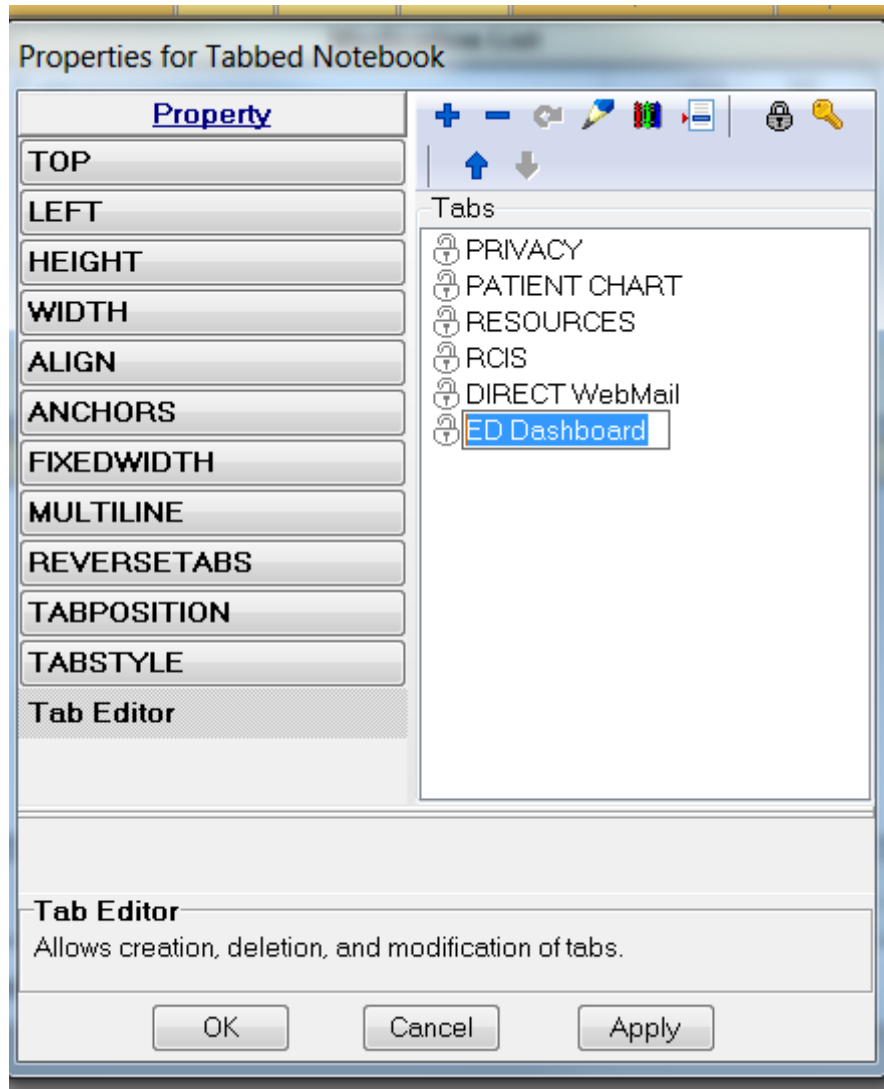

Figure 5-10: Create ED Dashboard Tab (Figure 3 of 3)

- After creating the new tab, step to the tab. Right-click on the **tab space** and select **Add Object** as shown in Figure 5-11:

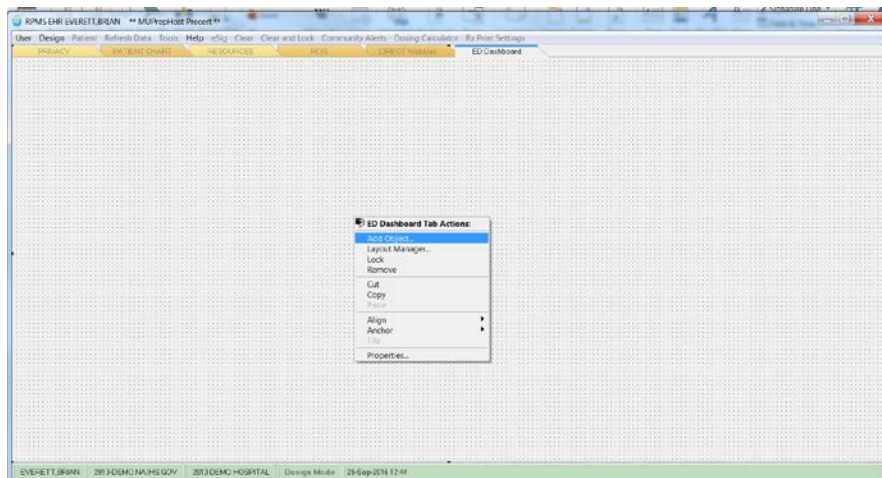

Figure 5-11: Adding New Object

7. Select to add a new Internet Explorer object as shown in Figure 5-12:

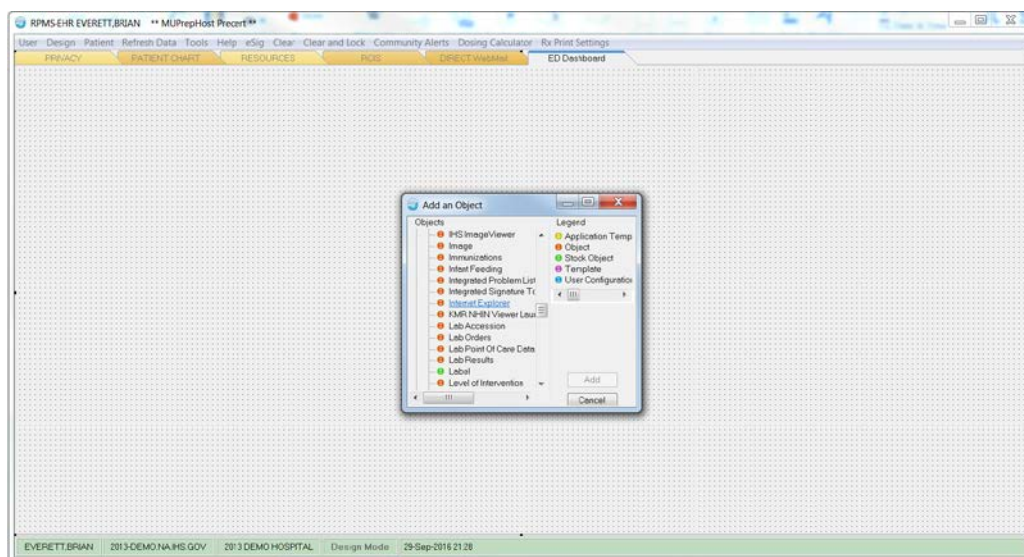

Figure 5-12 Adding Internet Explorer Object

8. Right click on the new Internet Explorer object and select **Properties** as shown in Figure 5-13:

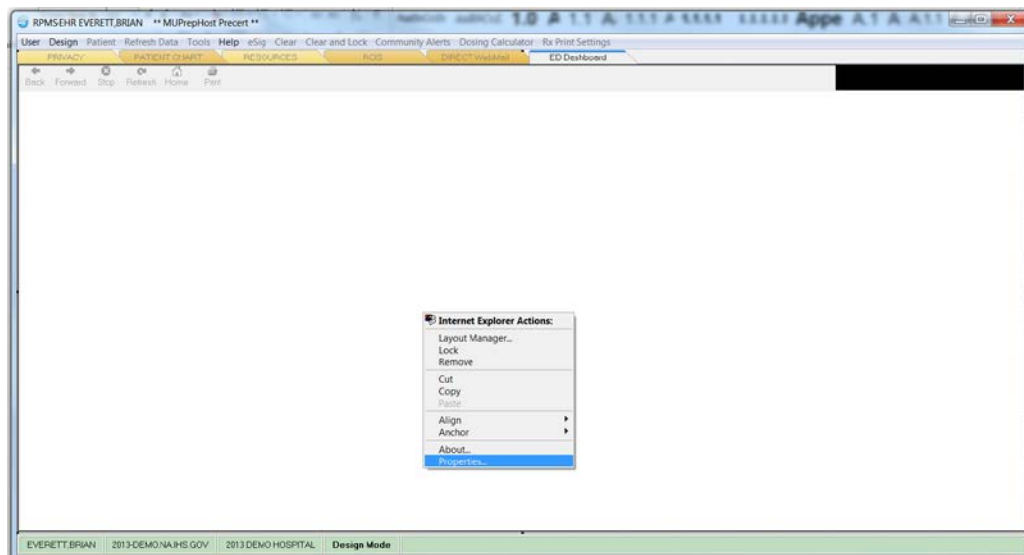

Figure 5-13: Selecting Internet Explorer Properties

- In the **HOMEPAGE** property box, put in the **EHR URL** as seen in Figure 5-14, where an example value is given. Replace IP address and **PORT values** with those appropriate for your site.

**http://IPaddress:PORT  
csp/bedd/BEDDLogin.csp?DUZ=\$(user.handle)&SITE=\$(site.handle)&LOC  
=EHR**

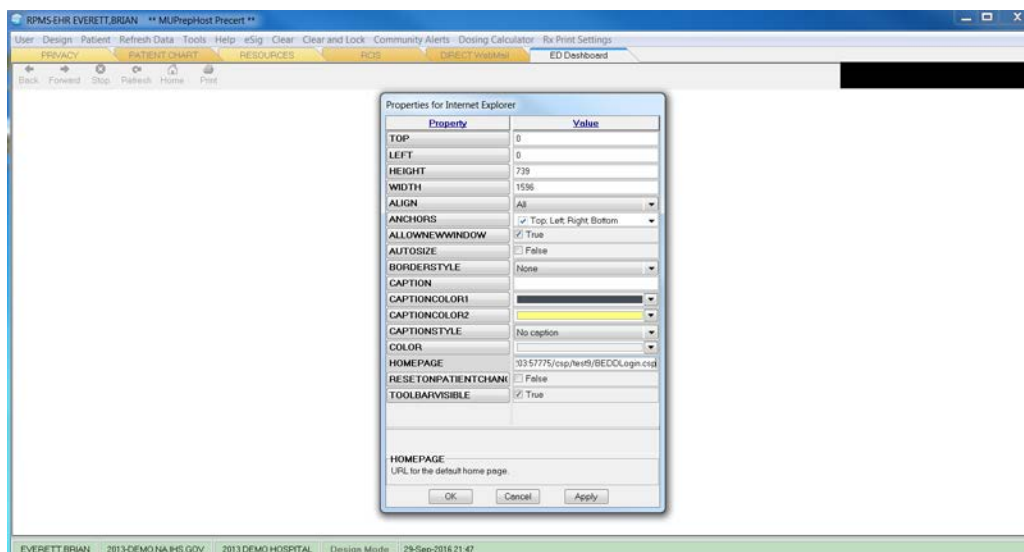

Figure 5-14: Enter the ED Dashboard Homepage

### 5.1.1.2 EDD New EHR Menu Method

To set up users to access the EDD from a new browser window accessible from a menu option in EHR, perform the following steps:

1. Open EHR, right-click in the title bar at the top and choose **Design Mode** as indicated in Figure 5-15.

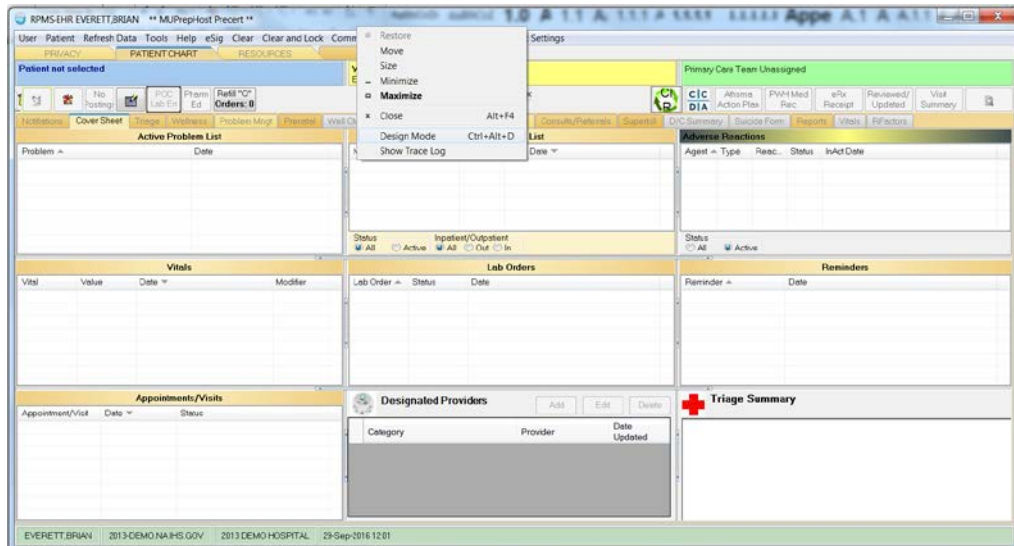

Figure 5-15: Enter design mode

1. Select **Design -> Desktop Properties**, as displayed in Figure 5-16.

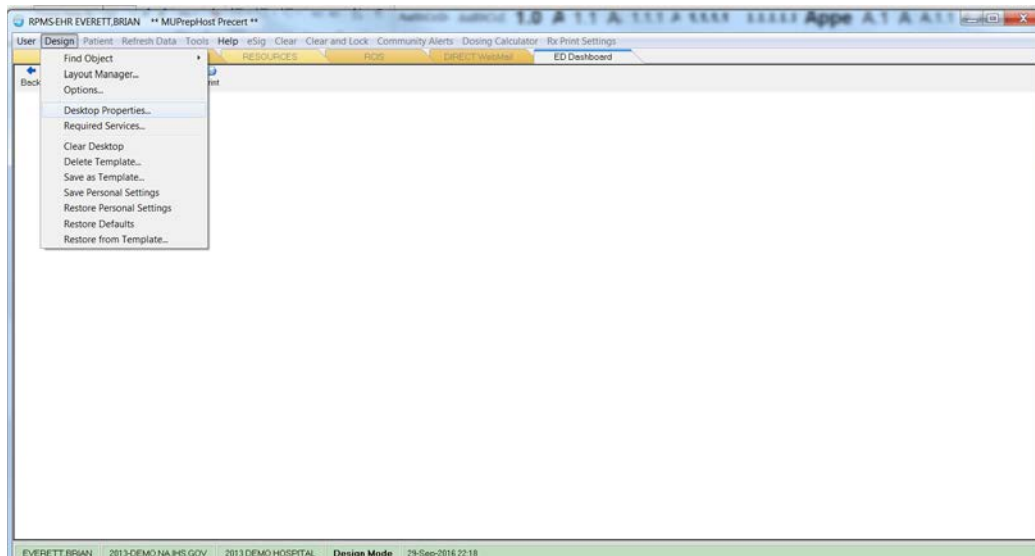

Figure 5-16: Desktop Properties

2. Select **Customize Menus**, as displayed in Figure 5-17. Click the plus sign (+) to add and enter a new menu option **ED Dashboard**, as seen in Figure 5-18.

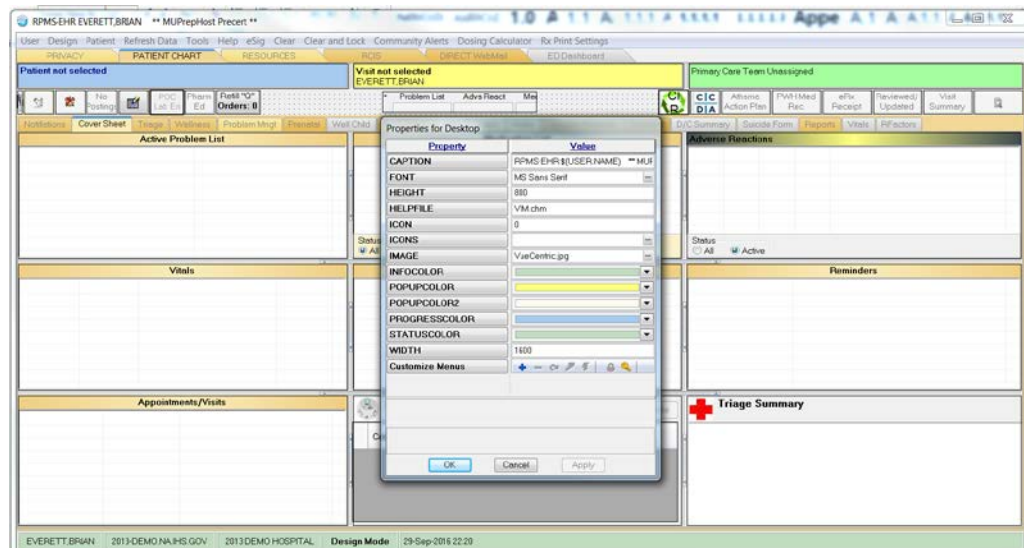

Figure 5-17: Customize Menus

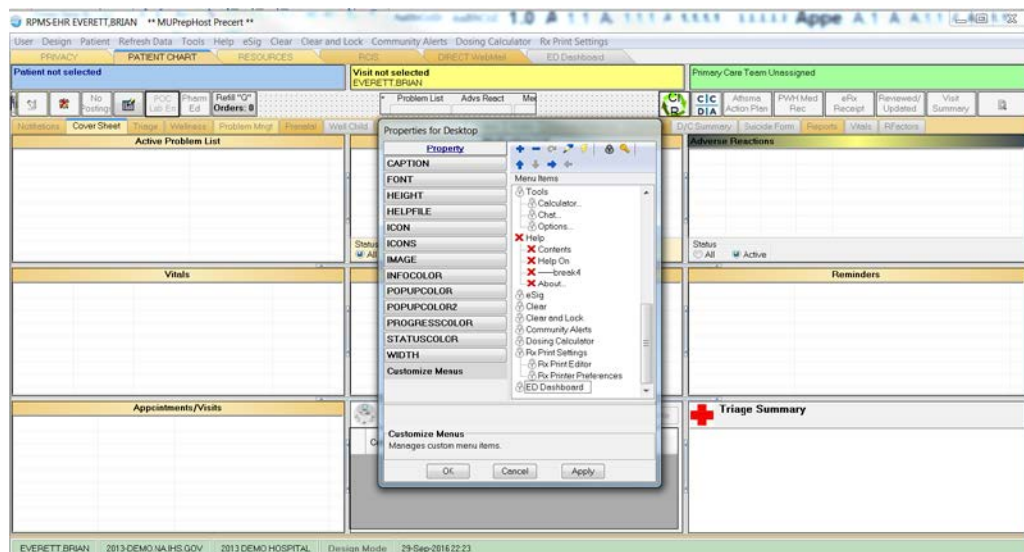

Figure 5-18: Customize Menus continued

- Click the lightning bolt icon in the display. In the Edit Action box that appears, put in the **path to Internet Explorer followed by a space, -nomerge, another space followed by the regular EHR URL**, as seen in Figure 5-19, where an example value is given. **Replace IP address and PORT values with those appropriate for your site.**

```
C:\Program Files\Internet Explorer\iexplore.exe -nomerge http://IPaddress:PORT
csp/bedd/BEDDLogin.csp?DUZ=$(user.handle)&SITE=$(site.handle)&LOC=EHR
```

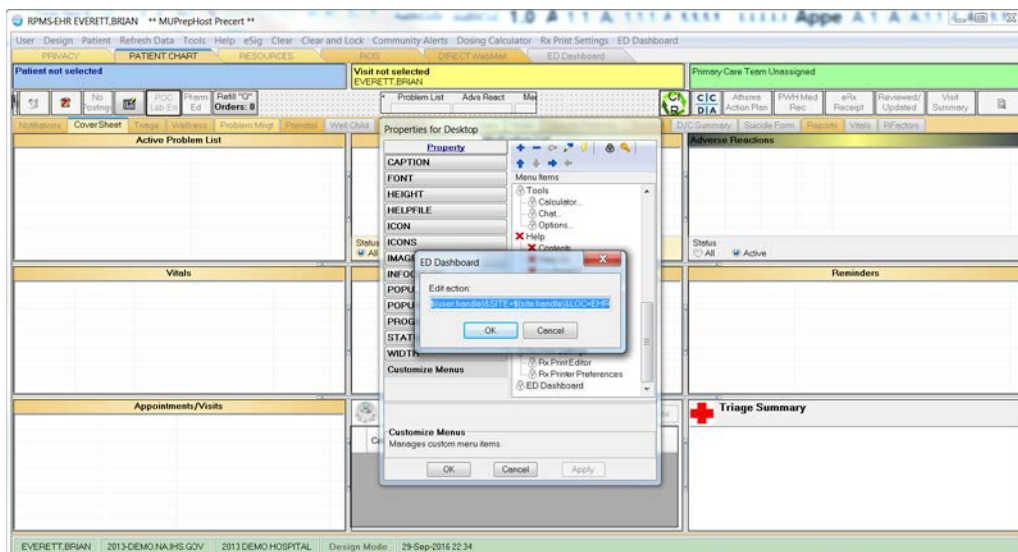

Figure 5-19: Edit action

4. Click **OK**, **Save Settings** and leave Design Mode.

Click on the new menu option **ED Dashboard**, and the EDD main screen will display as indicated in Figure 5-20.

Check-In	Wtg	Avg Wtg	Triaged	Wtg	Avg Wtg	Rooms	Wtg	Avg Wtg	Pend	Wtg	Avg Wtg	Discharges		Manager	Resume Refresh
11	273831	24893	9	265419	29491	7	204899	29271	7	207063	29580				

Waiting	Check-In	Patient (gender)	DOB (age)	Chart	Presenting	Clinic	Info	Actions	Reg
31512	09/28/2016 10:31	<a href="#">FACKEL, ADRIANNA AALIYAH (F)</a>	03/29/54 (62 YRS)	104738	1234567890	EMERGENCY MEDICINE	Paged for Room on Oct 17, 2016 10:39:10 by EVERETT, BRIAN;	<input type="radio"/> Trg Page <input type="radio"/> Rm Page <input type="radio"/> Obsv <input type="radio"/> TrgRpt	NO
31511	09/28/2016 10:32	<a href="#">FACKEL, ELIZABETH (F)</a>	02/28/07 (9 YRS)	140339	TESTING 20	EMERGENCY MEDICINE		<input type="radio"/> Trg Page <input checked="" type="radio"/> Rm Page <input type="radio"/> Obsv <input type="radio"/> TrgRpt	NO
31511	09/28/2016 10:32	<a href="#">FACKEL, PANCHO (M)</a>	12/10/10 (5 YRS)	144491	TESTING 21	EMERGENCY MEDICINE		<input type="radio"/> Trg Page <input type="radio"/> Rm Page <input type="radio"/> Obsv <input type="radio"/> TrgRpt	NO
31510	09/28/2016 10:33	<a href="#">WALEMA, RAYMOND A (M)</a>	05/04/95 (21 YRS)	124328	TESTING 22	EMERGENCY MEDICINE		<input type="radio"/> Trg Page <input checked="" type="radio"/> Rm Page <input type="radio"/> Obsv <input type="radio"/> TrgRpt	NO
31509	09/28/2016 10:34	<a href="#">FAIRCHILD, WINONA (F)</a>	07/24/62 (54 YRS)	115509	TESTING 23	EMERGENCY MEDICINE		<input type="radio"/> Trg Page <input type="radio"/> Rm Page <input type="radio"/> Obsv <input type="radio"/> TrgRpt	NO
31509	09/28/2016 10:34	<a href="#">JUAN, KIMBERLY SHEA (F)</a>	04/10/71 (45 YRS)	116970	TESTING 24	EMERGENCY MEDICINE		<input type="radio"/> Trg Page <input checked="" type="radio"/> Rm Page <input type="radio"/> Obsv <input type="radio"/> TrgRpt	NO
31341	09/28/2016 13:22	<a href="#">PADDOCK, SHAYLENE MAE (F)</a>	03/22/83 (33 YRS)	127230	TESTING 928163	EMERGENCY MEDICINE		<input type="radio"/> Trg Page <input type="radio"/> Rm Page <input type="radio"/> Obsv <input type="radio"/> TrgRpt	NO

Figure 5-20: ED Dashboard Display

## Acronym List

Acronym	Term Definition
CSP	Cache Server Page
ED	Emergency Department
EDD	Emergency Department Dashboard
EHR	Electronic Health Record
ERS	Emergency Room System
HTTPS	Hypertext Transfer Protocol Secure
IHS	Indian Health Service
KIDS	Kernel Installation and Distribution System
PCC	Primary Care Component
RPMS	Resource and Patient Management System
VA	Veterans Administration
URL	Universal Resource Locator
XML	Extensible Markup Language



## Contact Information

If you have any questions or comments regarding this distribution, please contact the OIT Help Desk (IHS).

**Phone:** (888) 830-7280 (toll free)

**Web:** <http://www.ihs.gov/helpdesk/>

**Email:** [support@ihs.gov](mailto:support@ihs.gov)