

Clinical (EHR) Reminders – More than just a memory jogger

RPMS-EHR

Electronic Health Record

Originally developed by :

Susan Pierce-Richards, MSN, ARNP, FNP-BC, ANP-BC
CDR, US Public Health Service
OIT National Programs – EHR Testing
Federal Lead – EHR, Clinical (EHR) Reminders

Session Objectives

At the end of this session, participants should be able to:

- Understand the basic end user functionality of Clinical Reminders

What are Clinical (EHR) Reminders?

- “The Clinical Reminders system allows caregivers to track and improve preventive healthcare and disease treatment for patients and to ensure that timely clinical interventions are initiated.” (VA Vista Website)
- Interactive decision support tools that can provide patient-specific screening or treatment recommendations on the basis of the most recent available data within the RPMS (Information Technology as a Tool to Improve the Quality of American Indian Health Care. Thomas D. Sequist, MD MPH, Theresa Cullen, MD, MS and John Z. Ayanian, MD, MPP).

Simple terms:

Clinical Reminders chart reviews for you and tells you what the patient needs

Where are Clinical (EHR) Reminders?

- They are visible from 4 places in HER:
 - 1- “Alarm clock” icon on the toolbar

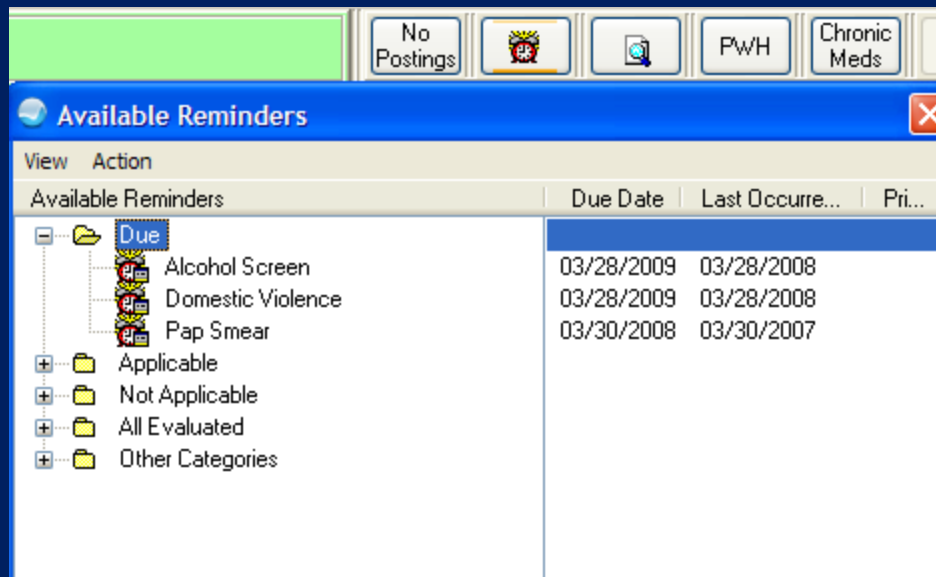

Where are Clinical (EHR) Reminders?

2- Reminders list on the Cover Sheet display DUE reminders

Reminders	
Reminder ▲	Date
Alcohol Screen	28-Mar-2009 10:08
Domestic Violence	28-Mar-2009 10:08
Pap Smear	30-Mar-2008 11:20

Where are Clinical (EHR) Reminders?

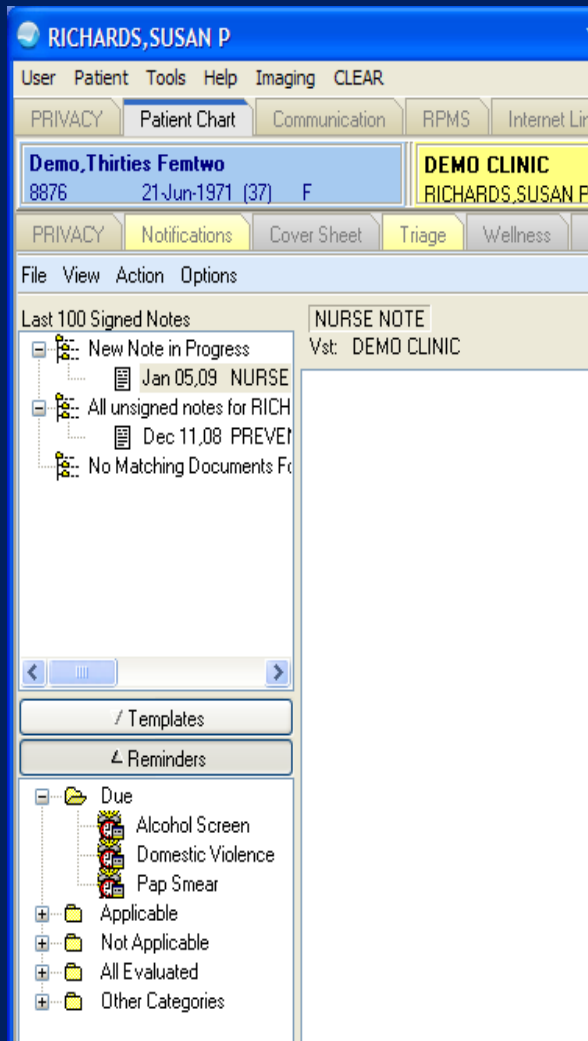

3-“Reminders drawer” on the Notes tab

Where are Clinical (EHR) Reminders?

Reports tab (requires configuration):

RICHARDS, SUSAN P YAKAMA INDIAN HEALTH CLINIC

User Patient Tools Help Imaging CLEAR

PRIVACY Patient Chart Communication RPMS Internet Links Clinical Pharmacology Radiology Prep EHR Help Flash Code QO W

Demo, Thirties Femthree Visit not selected Brown, Sally L
14004 02-Mar-1975 (33) F RICHARDS, SUSAN P

PRIVACY Notifications Cover Sheet Triage Wellness Labs Prob/POV Services Medications Orders Consults Notes

Reports Page

Available Reports

- Clinical Reports
- Health Summary
 - Adhoc Report
 - Adult Regular
 - Meds-All
 - Meds-Chronic
 - Micro
 - Nursing Reminder Summary**
 - Past Surgeries
 - Patient Wellness Handout
 - Problem List
 - Radiology
 - Rcis
 - Refusal
 - Womens Health Brief
- Imaging (local only)
- Lab Status
- Outpatient RX Profile
- Order Summary for a Date Range

Health Summary Nursing Reminder Summary

01/05/2009 16:19

***** CONFIDENTIAL Nursing Reminder Summary SUMMARY pg. 1 *****
DEMO, THIRTIES FEMTHREE 14004 DOB: 03/02/1975

----- CRS - Reminders Summary -----

The following disease screening, immunization and patient education recommendations are offered as guidelines to assist in your practice. These are only recommendations, not practice standards. The appropriate utilization of these for your individual patient must be based on clinical judgment and the patient's current status.

	--STATUS--	--DUE DATE--	--LAST DONE--
Alcohol Screen	RESOLVED	05/16/2009	05/16/2008
Domestic Violence	RESOLVED	05/16/2009	05/16/2008
Depression Screen	RESOLVED	05/16/2009	05/16/2008
Tobacco Screen	RESOLVED	05/16/2009	05/16/2008
Flu Shot Immunization	N/A		01/05/2009
Pneumovax Immunization	N/A		01/05/2009

*** END *** CONFIDENTIAL Nursing Reminder Summary SUMMARY pg. 1 *****

Where are Clinical (EHR) Reminders?

Details are available by right-clicking on a reminder

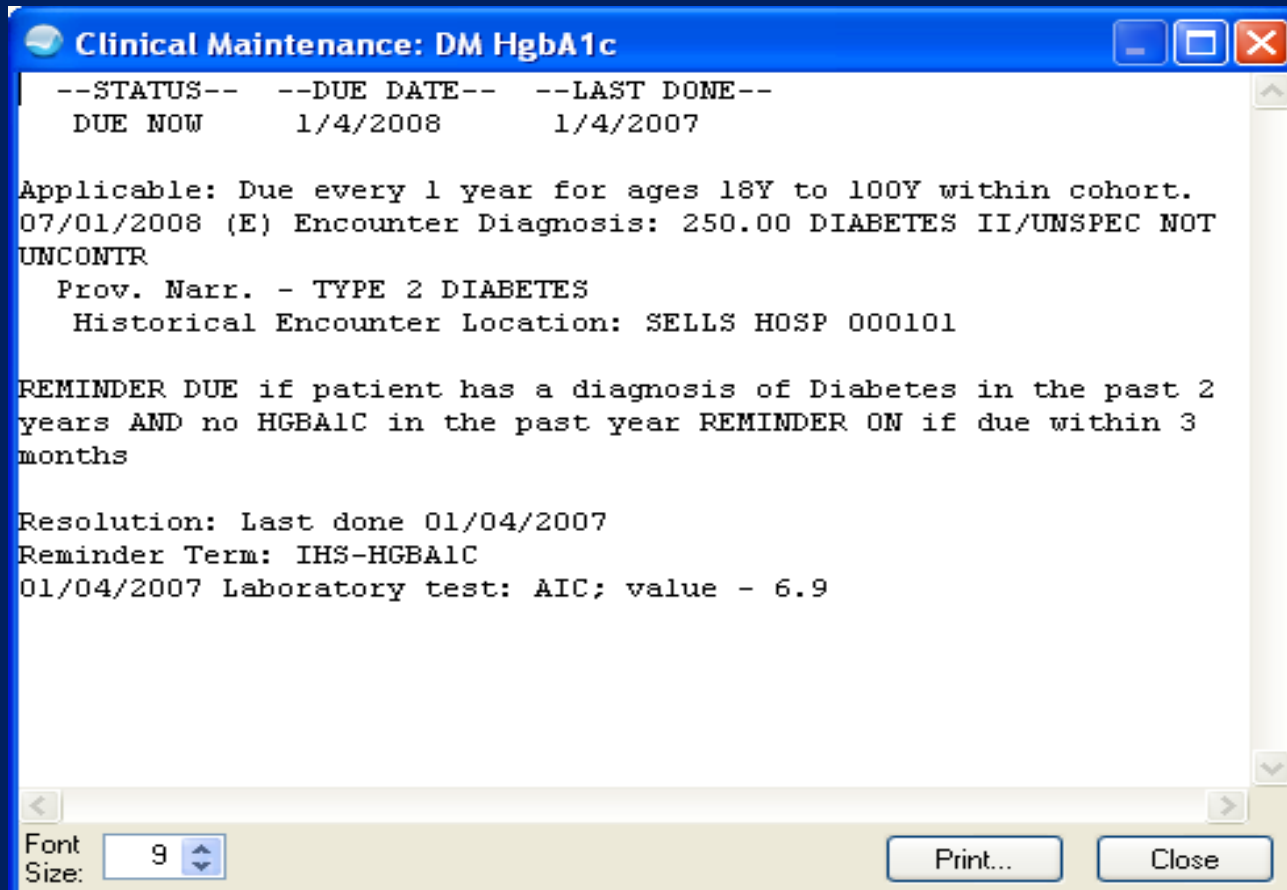

What are Clinical Reminder Dialogs?

- Clinical Reminder Dialogs facilitate documentation
 - Looks like a Template
 - Resolves the reminder (enters info into EHR/PCC)
 - Creates the note

... all at the same time!!!
- Generates order
 - Meds
 - Labs
 - Consults
- Supports treatment algorithms

Hands-on

The screenshot displays the patient chart for DEMO CLINIC (YENNYEMB, EMMANUEL Y) at K'IMA'W MEDICAL CENTER. The interface includes a menu bar, a toolbar with various clinical actions, and a main content area. On the left, a navigation pane shows a tree view of reminder categories. A blue arrow points to the 'Reminders' section, which is expanded to show a list of due reminders:

- Due
 - Weight
 - Alcohol Screen
 - Dental Visit
 - Depression Screen
 - Tobacco Screen
 - Tdap
 - No Allergy Assessment
- Applicable
 - Not Applicable
 - All Evaluated
 - Other Categories

The main content area shows the 'REMINDERS' section for the patient, with a date of Apr 26, 2013 @ 14:42. The status is 'Vst: DEMO CLINIC'. The status bar at the bottom indicates the user is YENNYEMB, EMMANUEL Y, and the system is HOOA-A-CL.CAL.IHS.GOV.

Reminder Resolution: Mammogram

MAMMOGRAM ORDERED AT THIS ENCOUNTER

Check to order mammogram from radiology

MAMMOGRAM NOT ORDERED

Mammogram previously ordered. Counseled on importance of follow-through.

HISTORICAL DATA

Historical Bilateral Screening Mammogram reported.

Date: * September 4, 2008

Location: * Valley Imaging

Results and source of info: * Per patient-normal

Per report-no detectable malig

Per report-needs addl imaging

Per report-no interval change

Per patient-normal

Per patient-needs addl imaging

Per patient-no interval change

Per patient-results unknown

Historical Diagnostic Bilateral Mammogram reported.

Historical Diagnostic Unilateral Mammogram reported.

* Indicates a Required Field

***** CLINICAL REMINDERS ACTIVITY *****

Mammogram:

Historical Bilateral Screening Mammogram reported.

Date: September 4, 2008

Location: Valley Imaging

Results and source of info: Per patient-normal

Procedures: MAMMOGRAM, SCREENING (Historical)

Clear

Clinical Maint

< Back

Next >

Finish

Cancel

Enter info in dialog

Writes note

Info also goes into RPMS (PCC)

Why do we need reminder systems?

- Improve preventive health care tracking
- Improve disease treatment monitoring
- Assist in clinical guideline implementation
- Improve patient safety
- Improve capture of GPRA and other reporting measure data (MU/IPC/)

Why can't we just use the Health Summary reminder system with EHR?

- The Health Summary reminder system *is not highly visible in EHR*
- The Health Summary reminder system *does not have a documentation tool for EHR*
 - *No longer using PCC+*

Do we need Clinical (EHR) Reminders?

YES...

Clinical (EHR) Reminders restores:

- A visible reminder system
- A streamlined documentation tool

Clinical (EHR) Reminders additionally delivers:

- Locally configurable tools to solve local problems
- Reports tool to extract real time data on specific reminder

Types of Clinical (EHR) Reminders

- National Reminders
 - Delivered to all sites
 - Based on same logic as Health Maintenance reminders
 - Many have associated ‘dialogs’ for data entry/note generation
- Local Reminders
 - Written at a local site to solve a particular clinical problem
 - Can be shared between sites
 - Dialogs can also be shared
- Reminder Reports
 - Can quickly extract data by provider
 - Very helpful for local reminders in identifying and tracking site specific issues

A little “Reminders” lingo...

Finding

- A FINDING is a piece of information that the reminder searches for in the computer
- FINDINGS are used to determine:
 - Who needs an intervention (cohort)
 - What resolves the reminder

Findings include individual or groups of Labs, Pt Ed Topics, Taxonomies of codes (ICD9, ICD0, CPT), Exam, Measurements, Health Factors, Medications...

Applicable

- The *Cohort* is the “*who needs the intervention*”
- A reminder is APPLICABLE to a patient if they are in the cohort

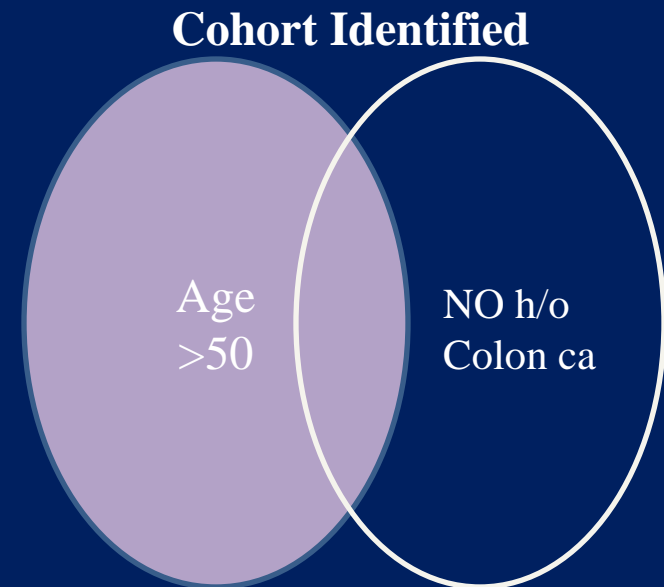

Resolution

- What will turn this reminder OFF?
 - DM HgbA1C
 - Lab test
 - DM ACE/ARB
 - Current & filled rx for ACEI or ARB
- A reminder is considered **RESOLVED** if the intervention (finding) defined by the reminder has been met/found

Clinical Maintenance: DM HgbA1c

--STATUS--	--DUE DATE--	--LAST DONE--
DUE NOW	1/4/2008	1/4/2007

Applicable: Due every 1 year for ages 18Y to 100Y within cohort.
07/01/2008 (E) Encounter Diagnosis: 250.00 DIABETES II/UNSPEC NOT UNCONTR

Prov. Narr. - TYPE 2 DIABETES
Historical Encounter Location: SELLS HOSP 000101

REMINDER DUE if patient has a diagnosis of Diabetes in the past 2 years AND no HGBA1C in the past year REMINDER ON if due within 3 months

Resolution: Last done 01/04/2007
Reminder Term: IHS-HGBA1C
01/04/2007 Laboratory test: A1C; value - 6.9

Font Size: 9

Print... Close

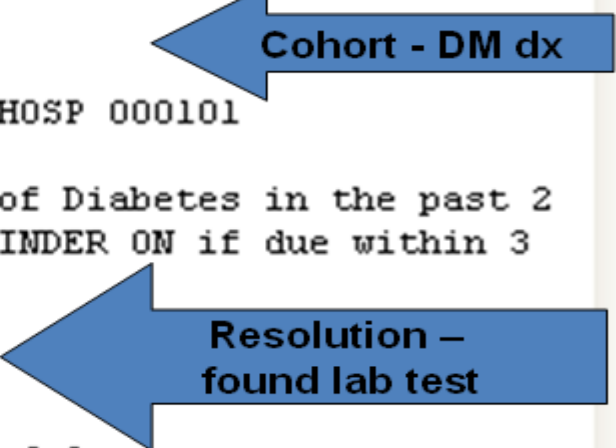

Due

- A reminder is DUE for patient if they are in the cohort (applicable) and have not yet had the intervention (finding) that the reminder is seeking.

Basic Reminder Logic

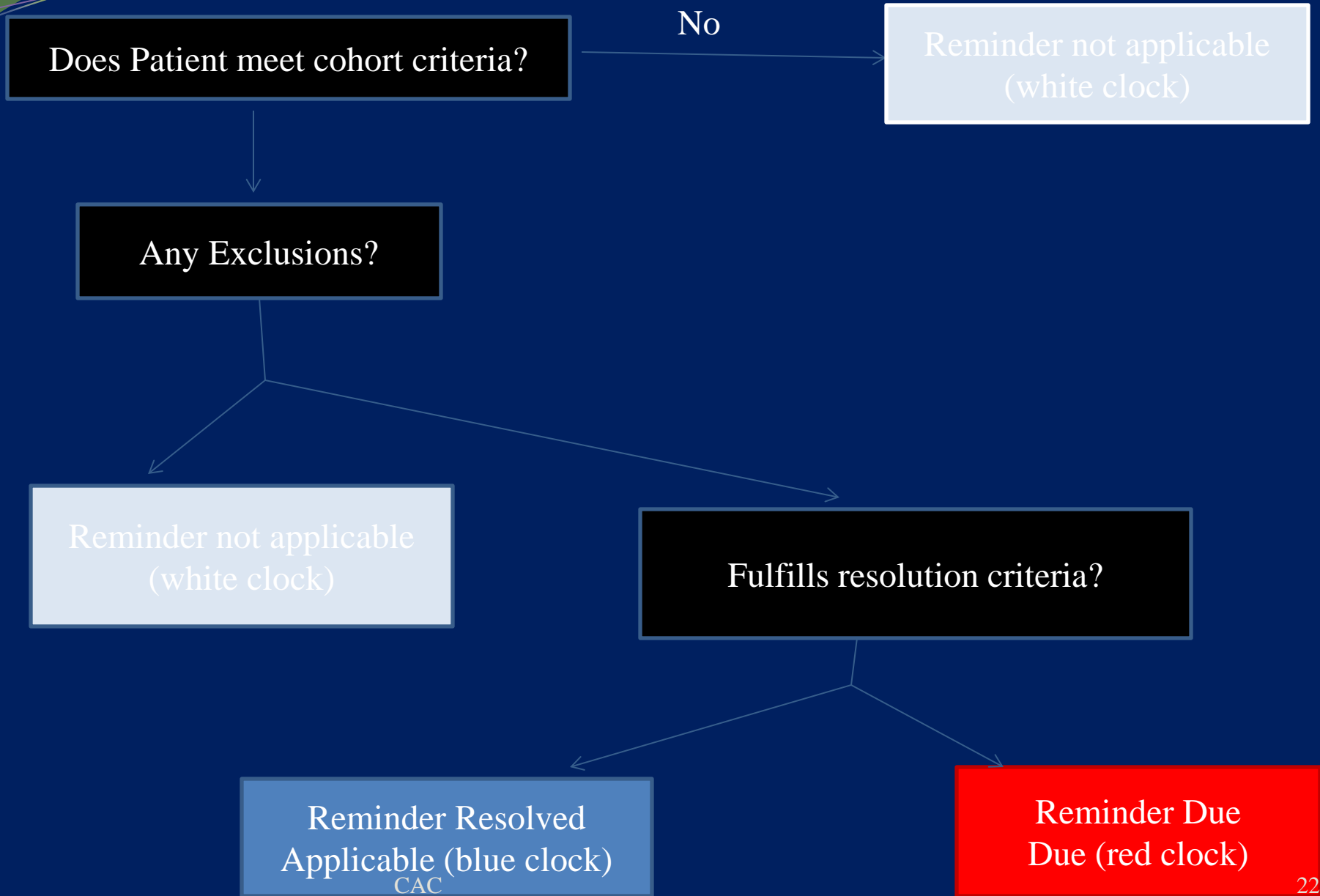

National Reminder – Dialog tools

- Screening bundle
- Alcohol Screening and Brief Intervention (ASBI)
- Tobacco counseling and intervention

The future

- Reminders can be locally created and used for both problem identification and interventions
- Dialogs can be used to resolve reminder
- Dialogs can stand along and be used as documentation tools like PCC+
- Reminders and Dialogs can be **SHARED** between sites

CAC Resources

- FTP folder

<ftp://ftp.ihs.gov/pubs/EHR/Training/Guides/EHR%20Reminders/>

- Sharepoint site for those with D1 account:

<http://workgroups.ihs.gov/sites/reminders/default.aspx>

- Recorded webex trainings

- Reminders start to finish (several done by Mary Hager)
- Getting started series (several done by Susan Richards)
 - Road map to deployment
 - Reminders – copy and customize
 - Dialogs – customize
 - Importing/Exporting reminders