February 2009
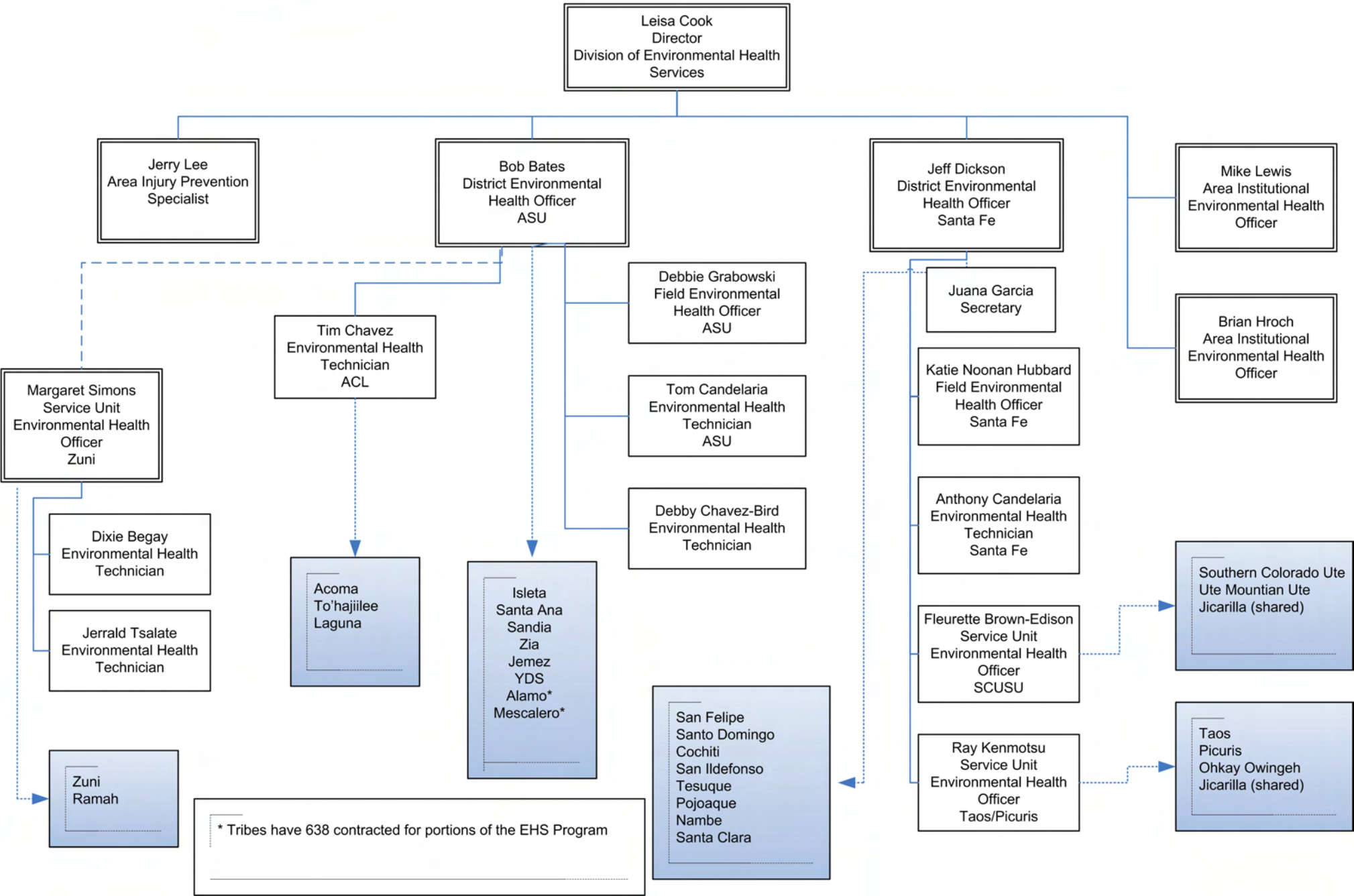
Division of Environmental Health Services