

Ambulatory Indicator 5090
Early Diagnosis Of Diabetic Retinopathy
Numerator: Annual Eye Examination
Denominator: Any Patient With A Diagnosis Of Diabetes Mellitus

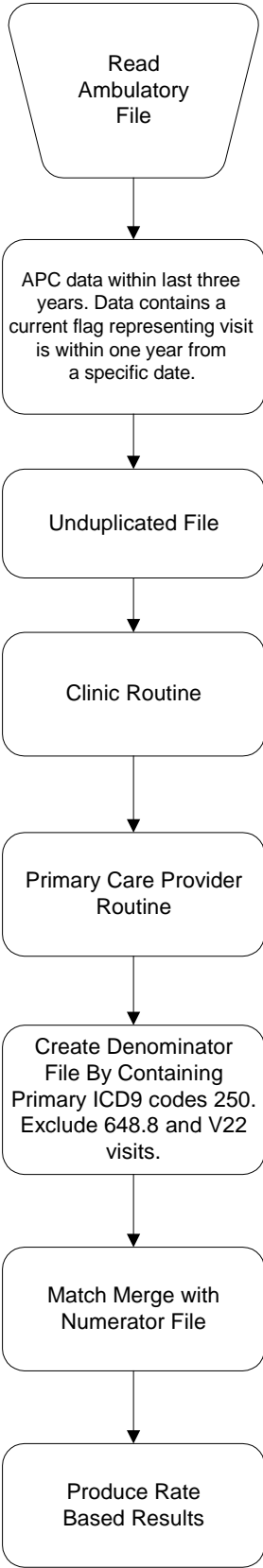

Definition Of ORCODES, ICD9 Code Range, and Exam Code:

95.03 = Extended Ophthalmologic work - up
 V80.2 = Other Eye Contidions
 250.5 = Dabetes with ophthalmic manifestations
 362 = Other retinal disorders
 364 = Acute and subacut iridocyclitis
 366.9 = Unspecified cataract
03= Diabetic Eye Exam
 17= Ophthalmology
 18 = Optometry

Definition Of ICD9 code range:

250 = Diabetes Mellitus
 648.8 = Gestational Diabetes
 V22 = Normal Pregnancy