Dentrix ICD-10 Codes

How to Guide

Updated February 5th, 2018

From the Dentrix Office Manager; in the <CENTRAL> clinic [so they will apply to all clinics]; click on **Maintenance -> Practice Setup -> Cross Coding and Medical Code Setup**

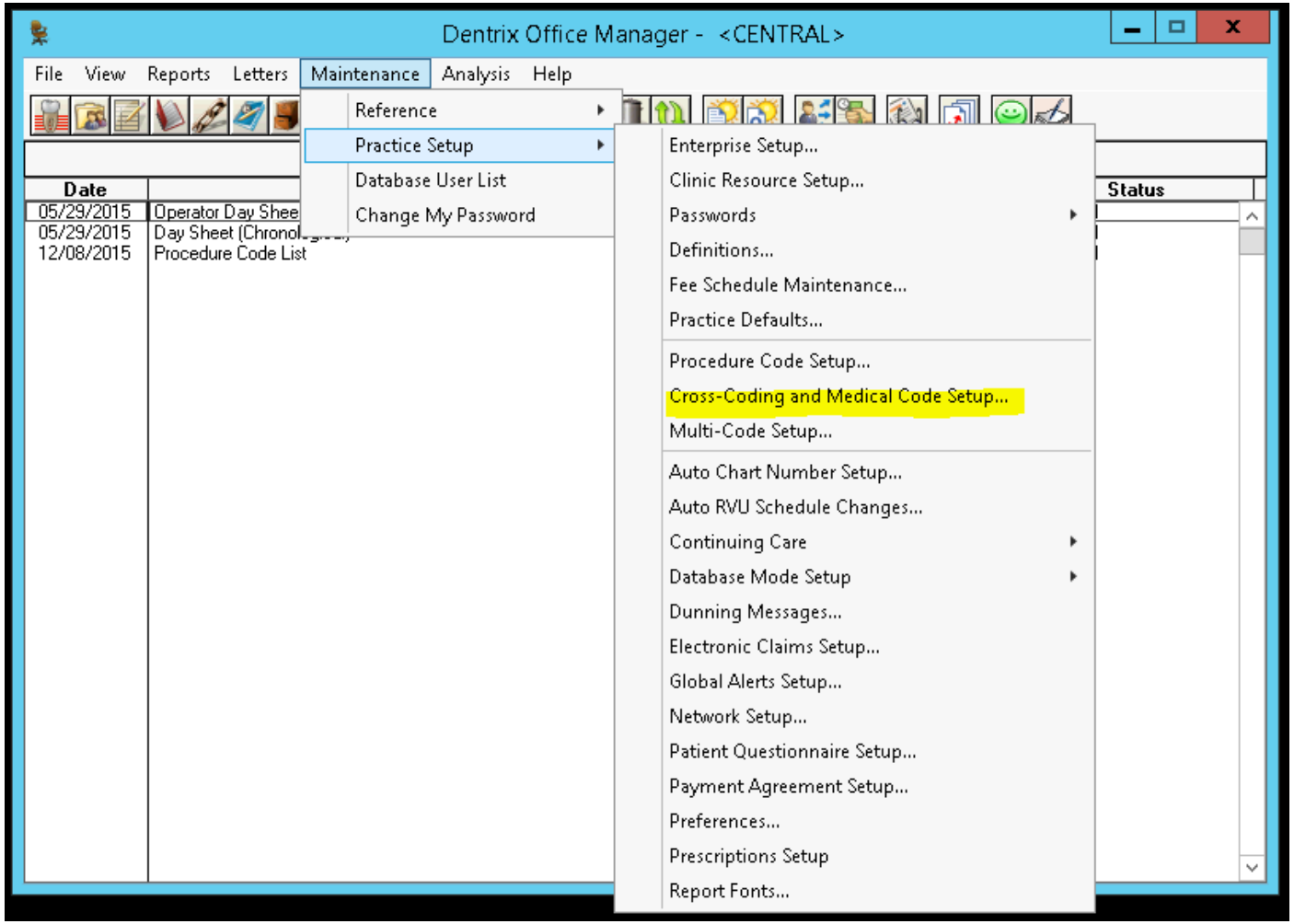

Click on **Cross Code Setup;** then select **'CDT'** from **Cross code for:** and select **'ICD-10-CM'** from **Link to:**

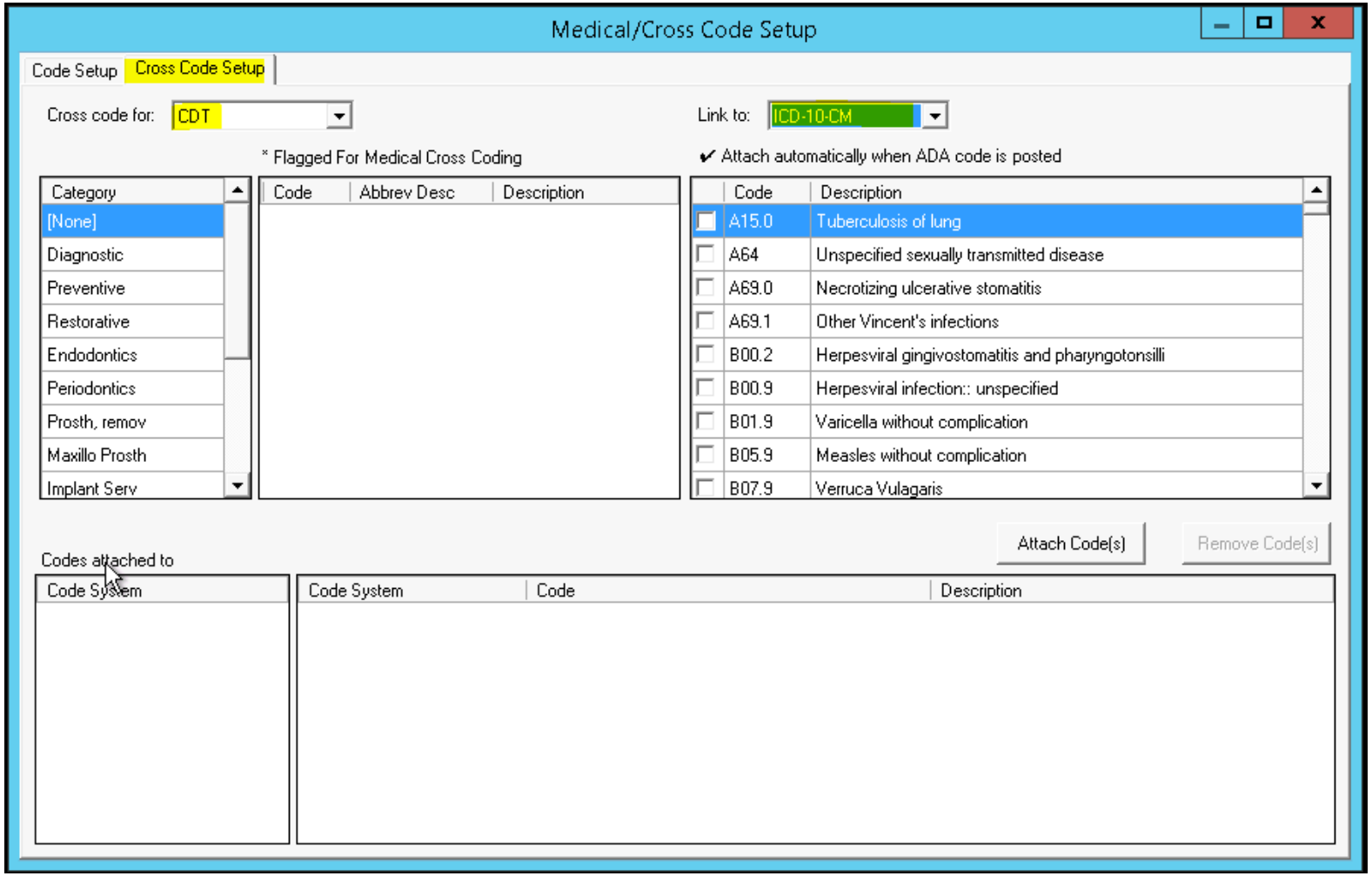

Select the Category; then the CDT code; then the ICD-10 code to assign to the drop down list for that CDT code. Press and hold the <**Ctrl**> button to select more than one ICD-10 code.

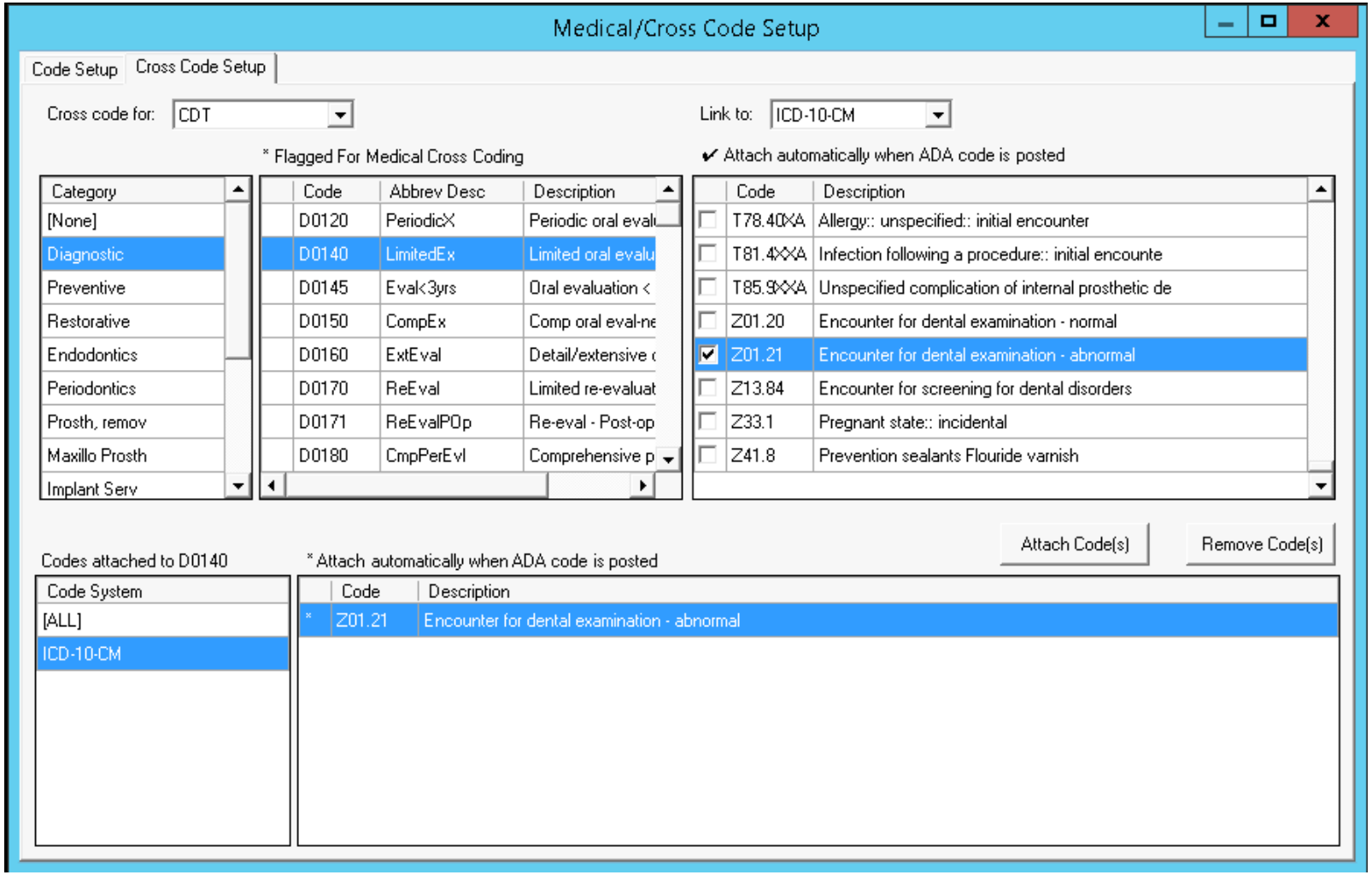

Note: Click on the ‘Code’ or ‘Description’ to select the ICD-10 code[s] desired for a ‘shortlist’ for that CDT code. These are the list of ICD-10 codes that will appear in the Progress Notes ‘Tx’ list.

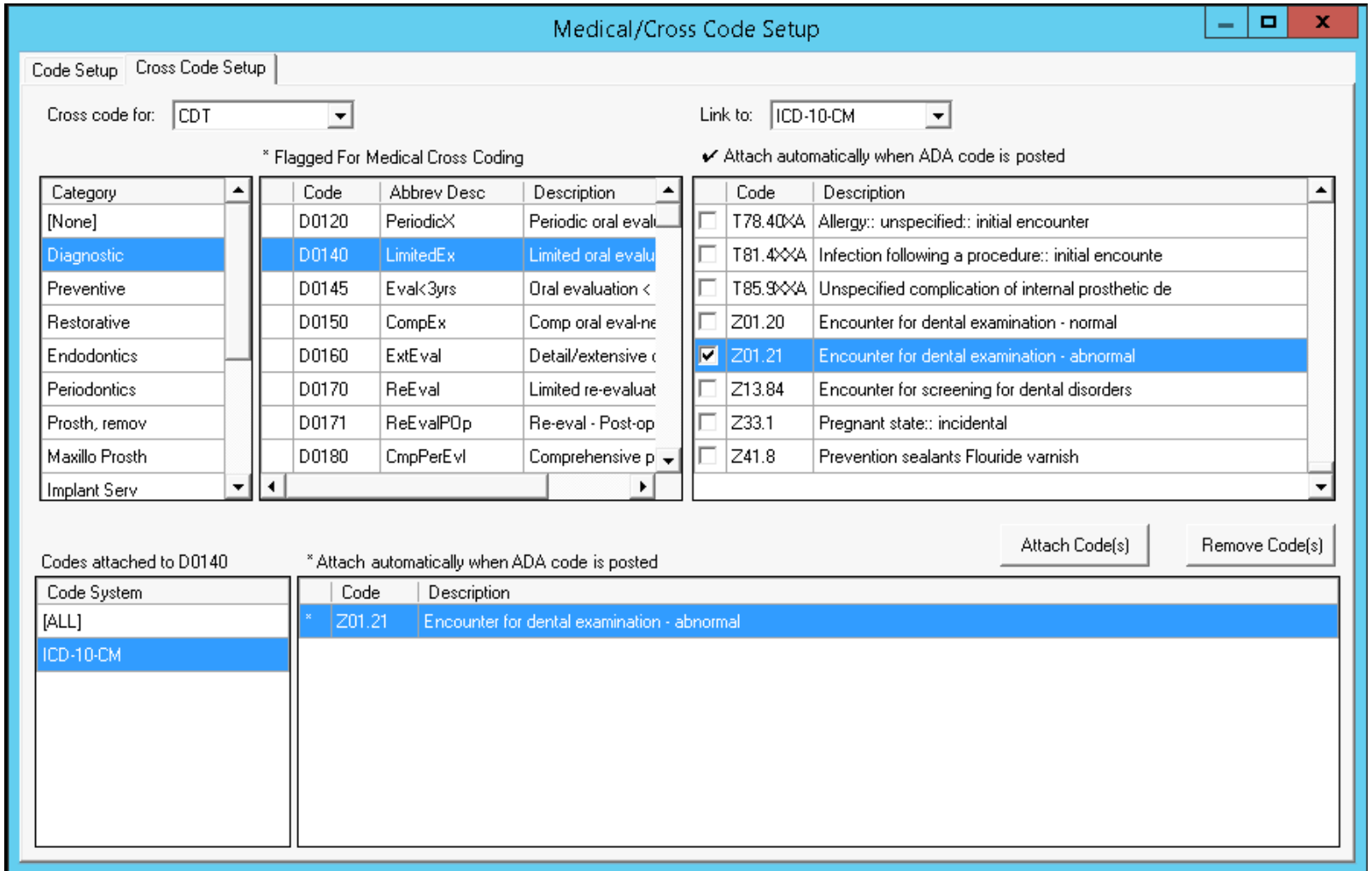

To select one ICD-10 code to be the default code, check the box next to the selected code. (Continue to hold the <**Ctrl**> key while doing this.) Do not select more than one ‘default’ code.

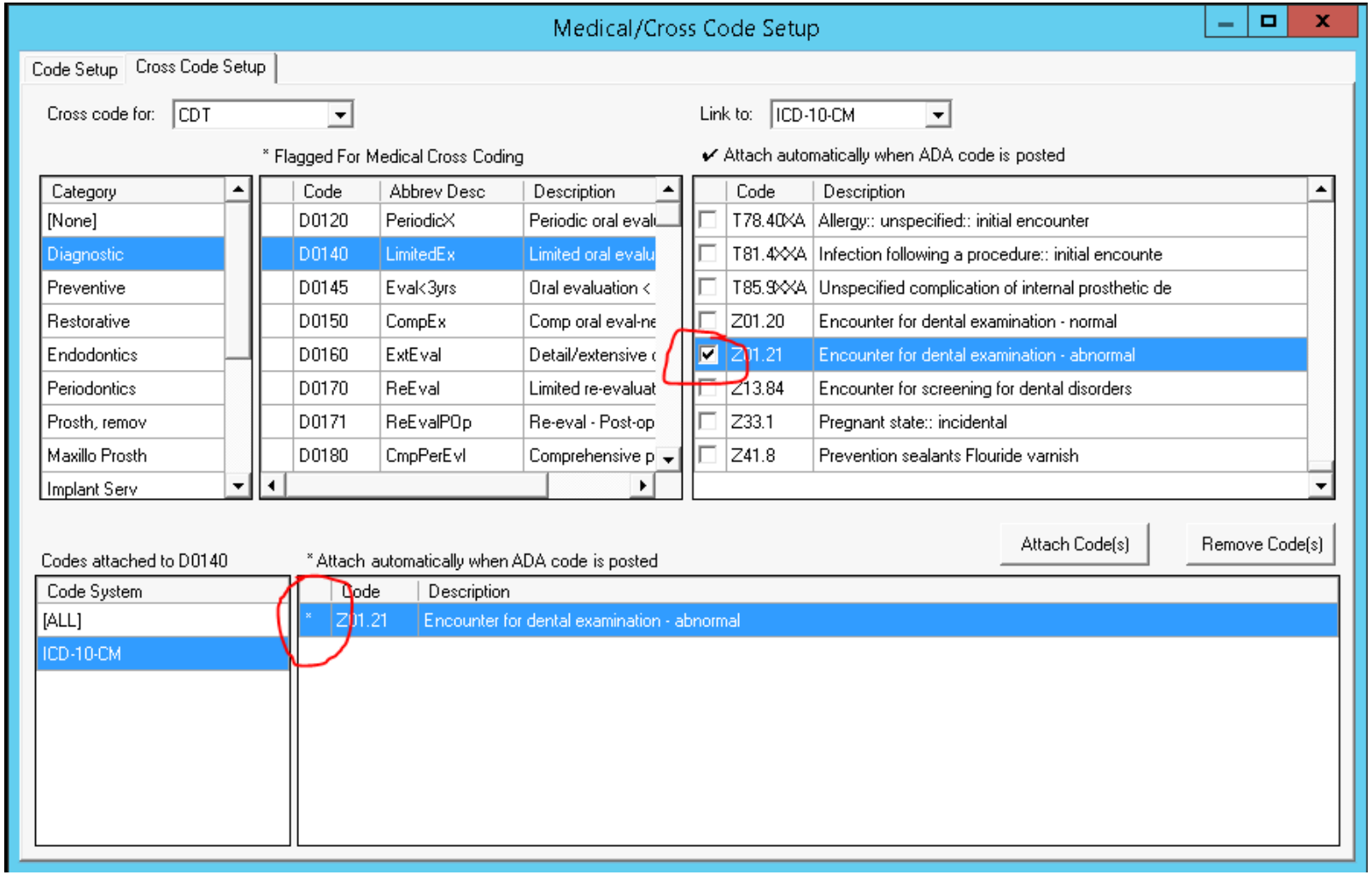

When all ICD-10 codes [including default code] have been selected, click <**Attach Code[s]**> button. Remove code[s] by highlighting the code [in the bottom section] and clicking <**Remove Code[s]**> button.

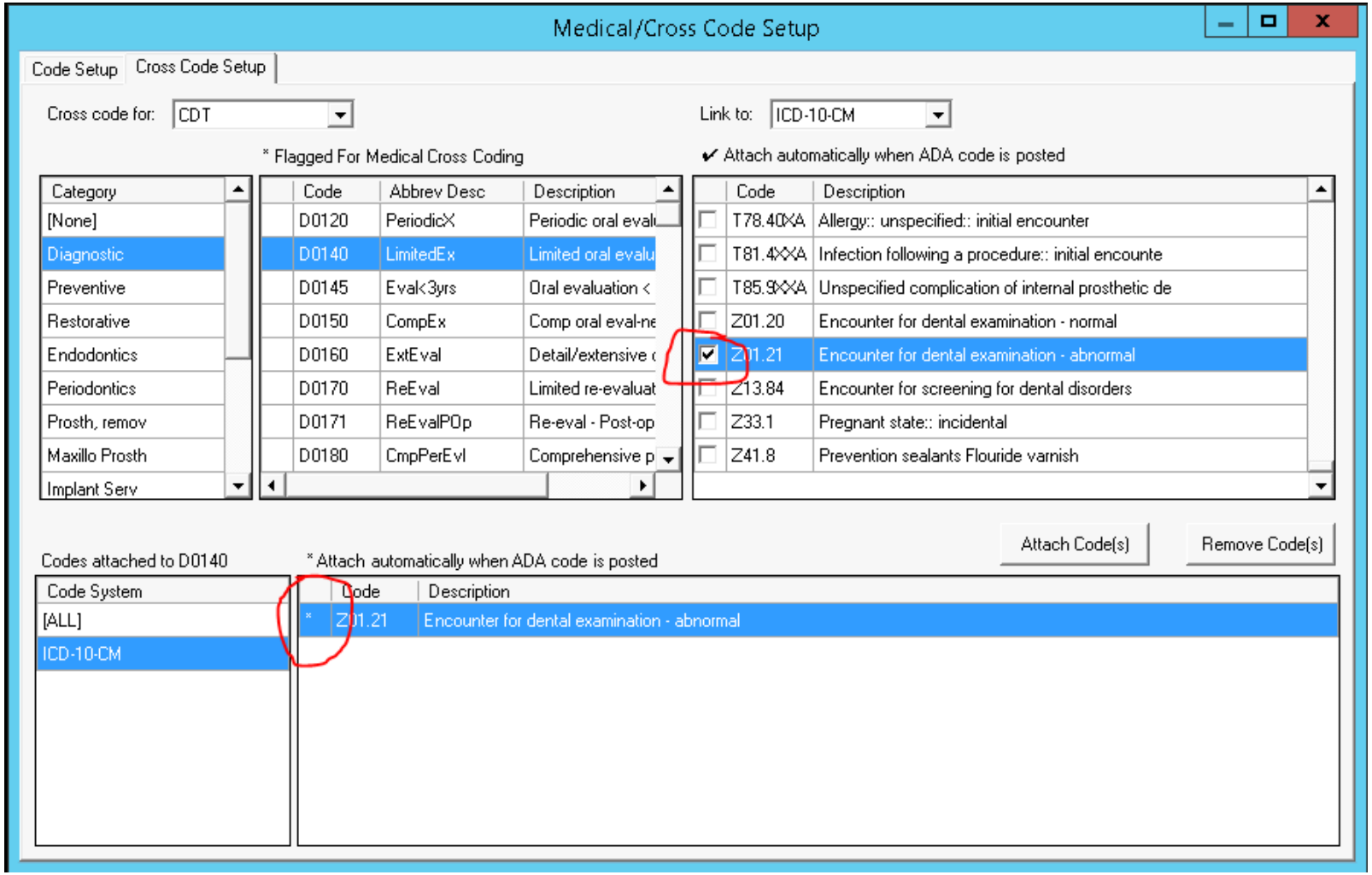

Confirm the default code by clicking on the **'ICD-10-CM Code'** in the Code System block and verifying if there is an " * " in the box next to the ICD-10 code number.

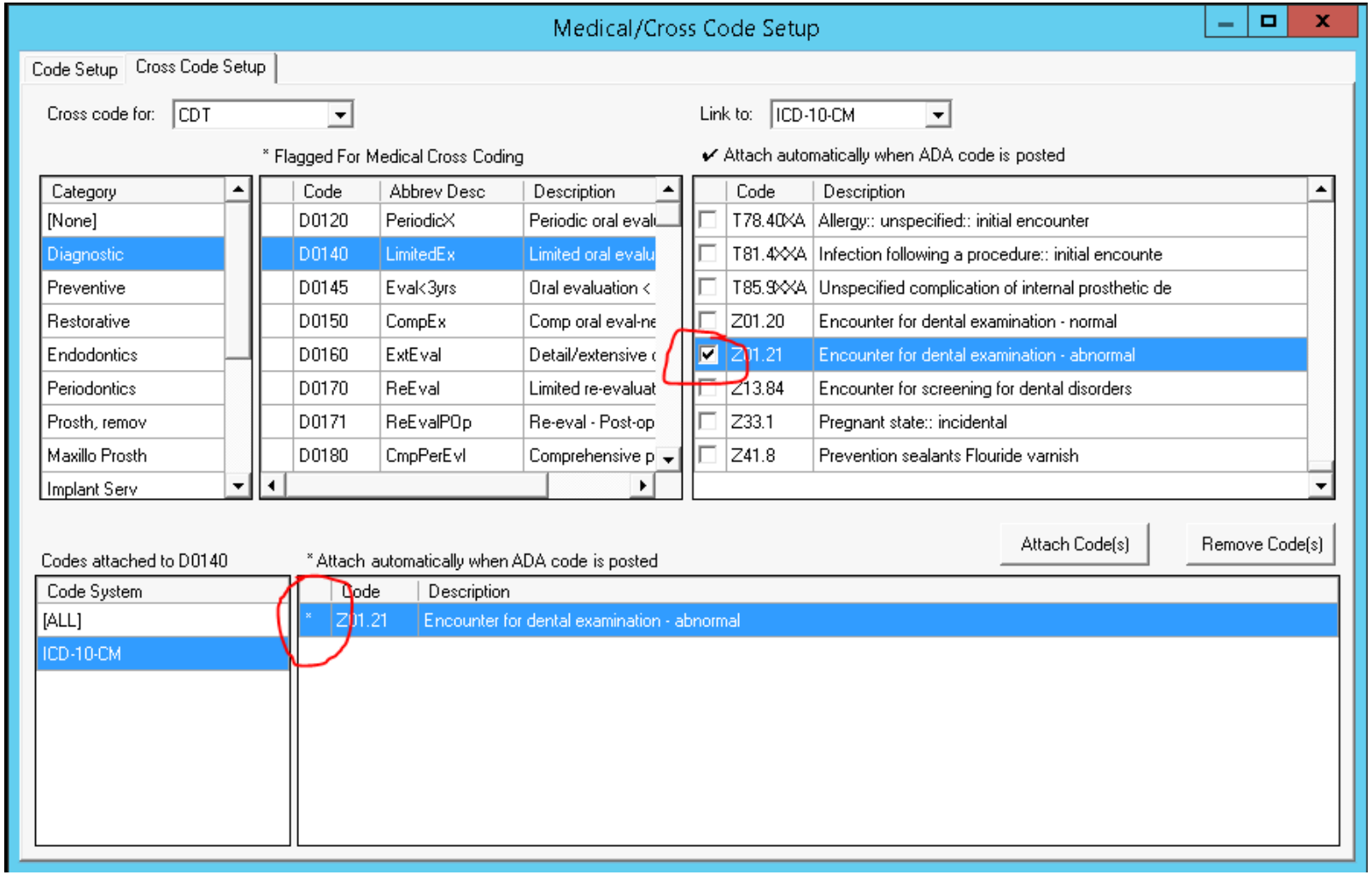

Continue selecting ICD-10 codes for each CDT code.
Note: previously ‘selected’ ICD-10 code[s] remain ‘selected’ when moving to the next CDT code. To expedite entering cross-coding, enter CDT codes that use the same ‘shortlist’ of ICD-10 codes.

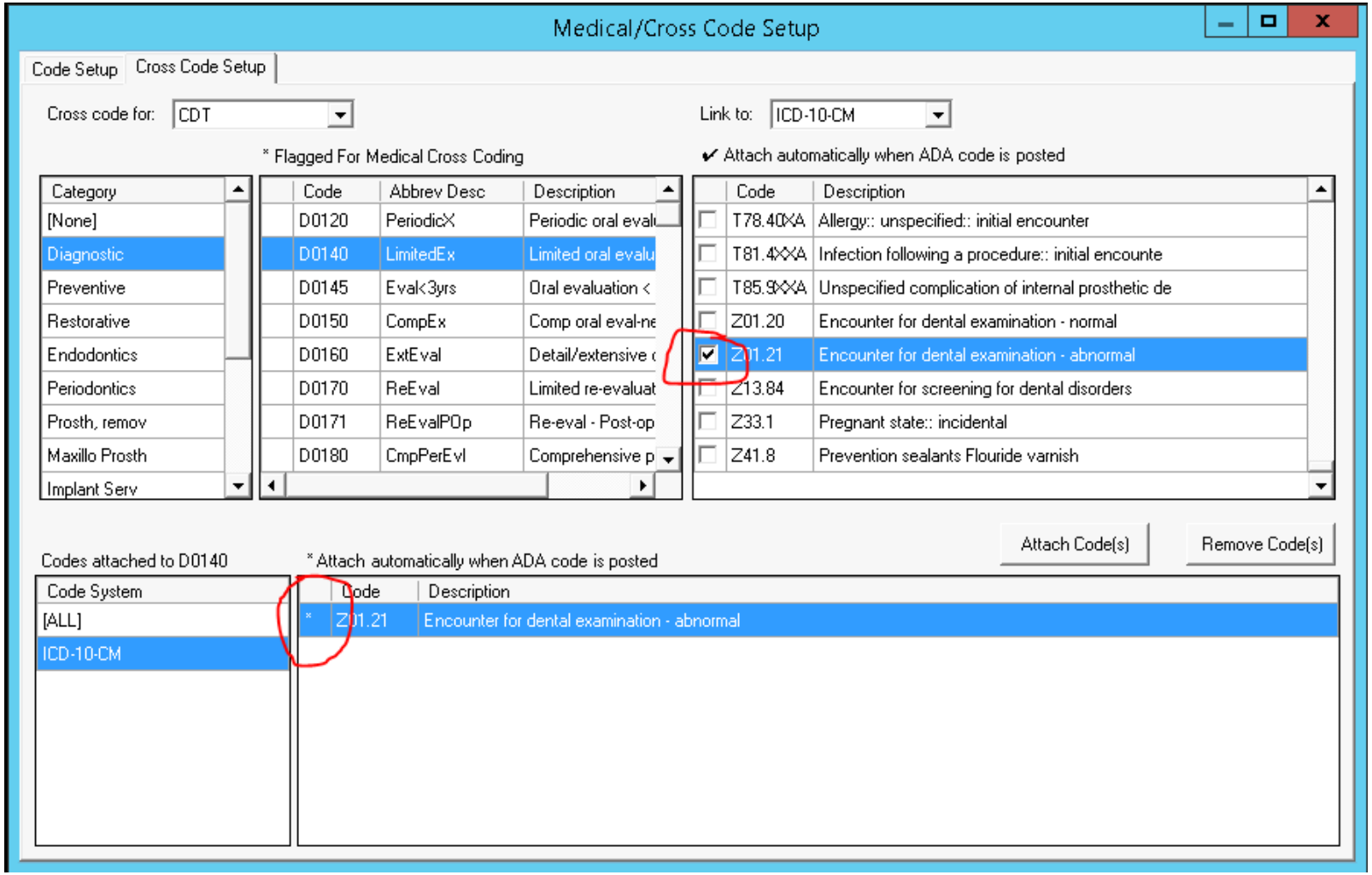

Once you treatment plan a procedure, you can double-click on the treatment line and you will see that the diagnosis is already entered because the Z01.21 code was selected as the default code. You can change this by clicking on **Diagnoses: >>**

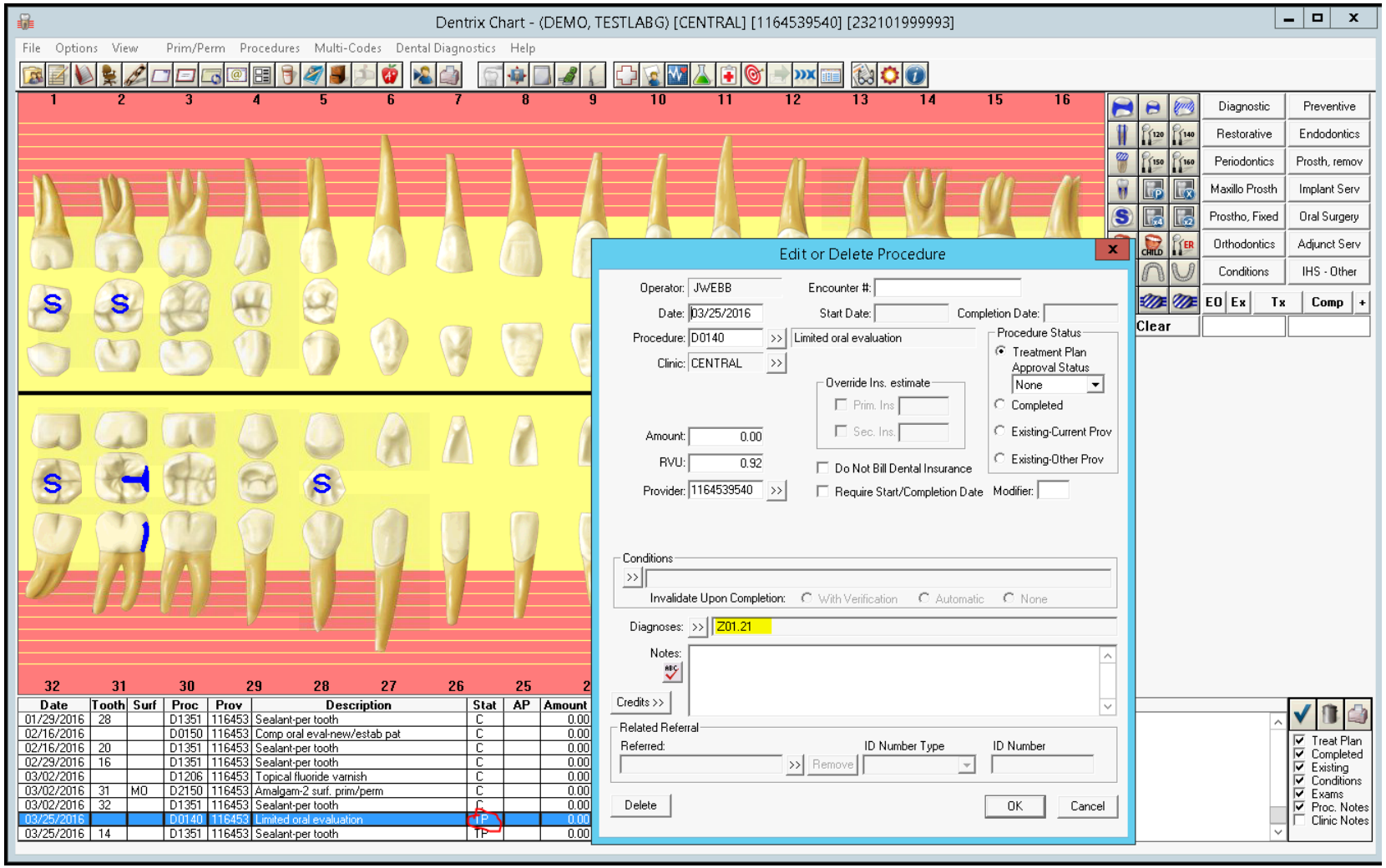

You will need to select an ICD-10 code for procedures that you have not set up a default code. You can only do this for a treatment planned procedure.
Click on the >> next to **Diagnoses:** to get started.

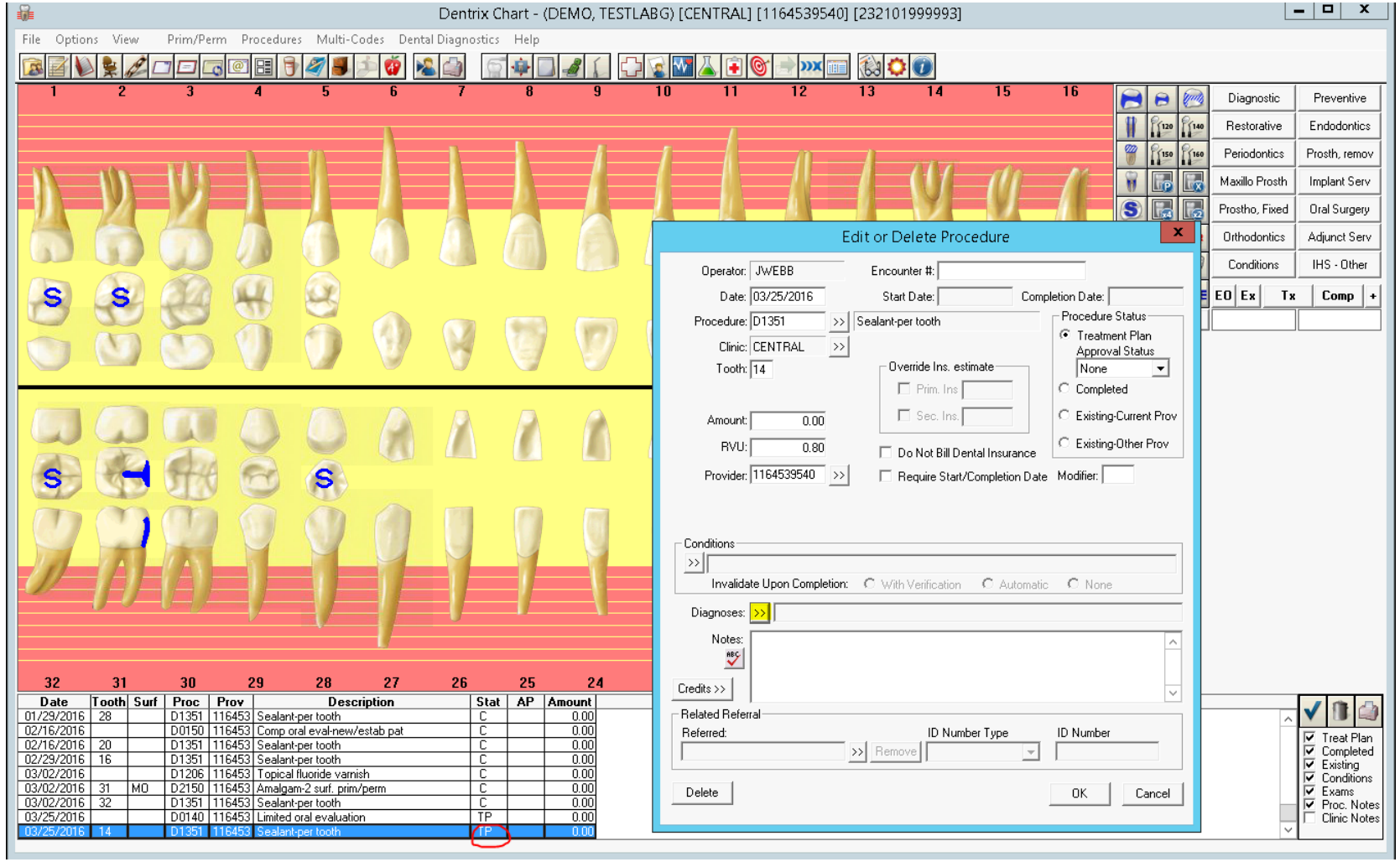

You can select a code from the list on the left, then click on Add>, then click OK

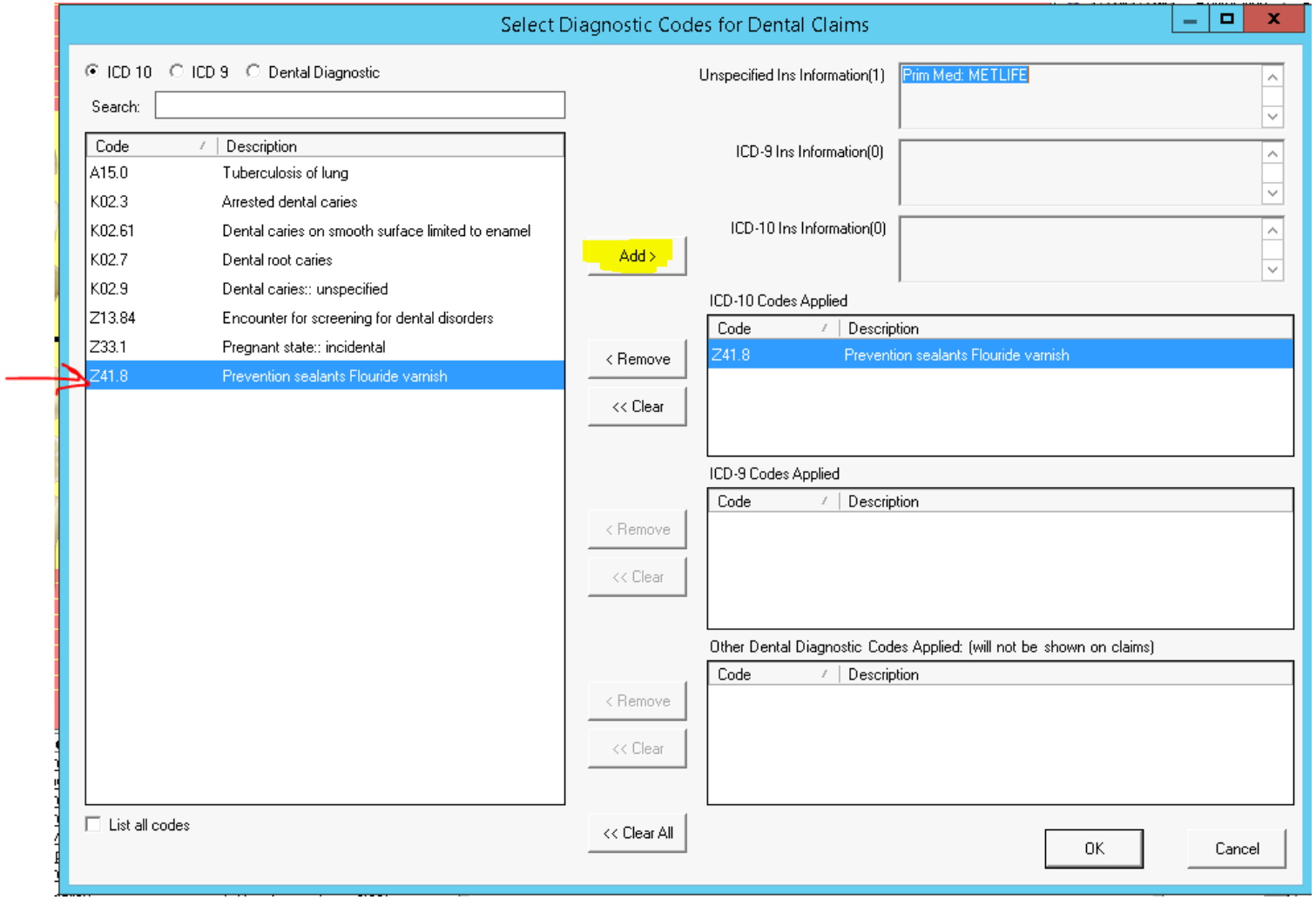

If the ICD-10 code you want to use is not present in the list on the left, click on the **List all codes** box on the bottom of the page, then type in your search criteria in the **Search** line.

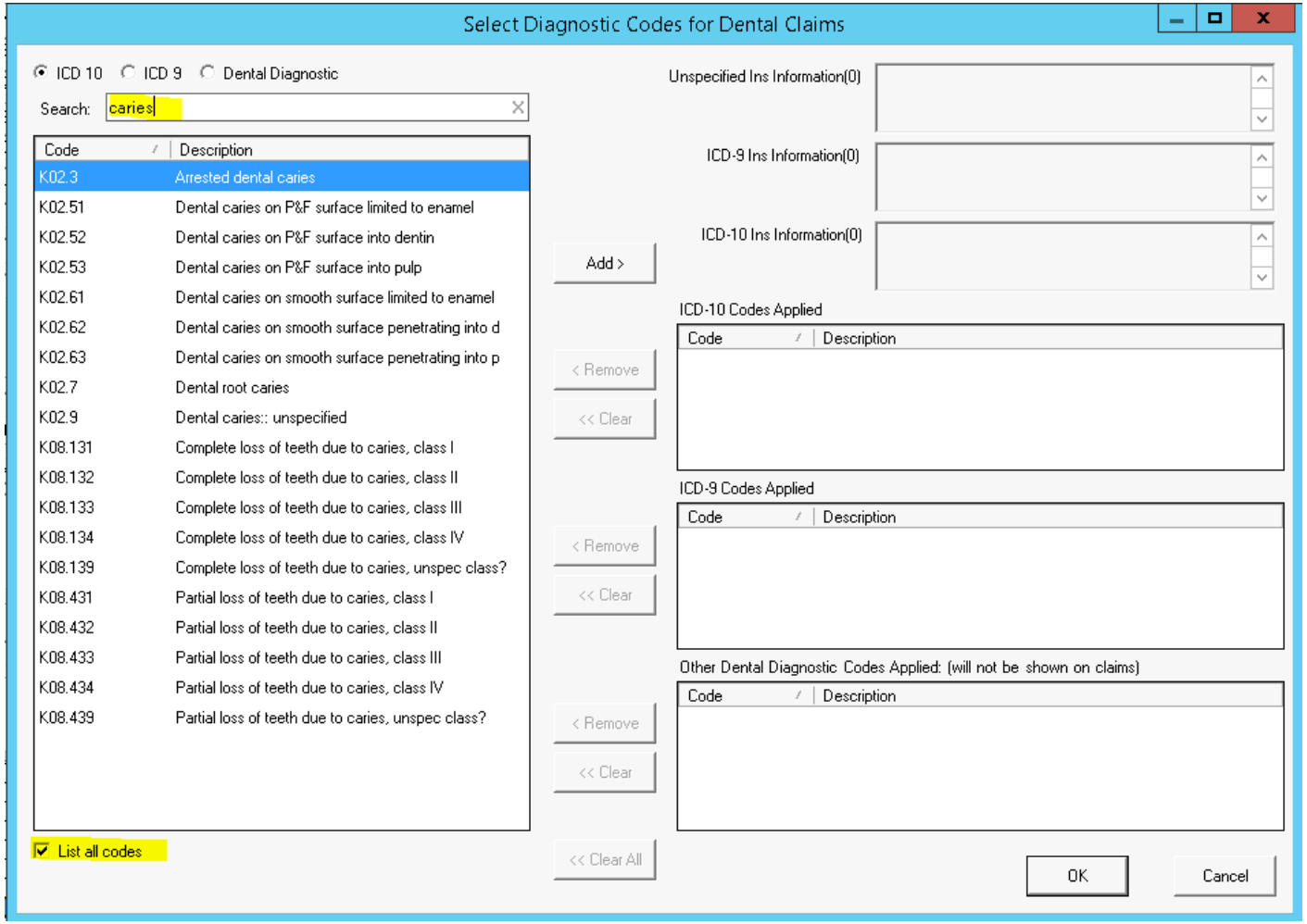

The diagnosis will now appear. Once you complete this procedure, the ICD-10 Code will cross over to RPMS.

Dentrix Chart - (DEMO, TESTLABG) [CENTRAL] [1164539540] [232101999993]

File Options View Prim/Perm Procedures Multi-Codes Dental Diagnostics Help

Edit or Delete Procedure

Operator: JWEBB
Encounter #:
Date: 03/25/2016
Start Date:
Completion Date:
Procedure: D1351 Sealant-per tooth
Clinic: CENTRAL
Tooth: 14
Amount: 0.00
RVU: 0.80
Provider: 1164539540
Override Ins. estimate
Prim. Ins
Sec. Ins.
Do Not Bill Dental Insurance
Require Start/Completion Date
Modifier:
Procedure Status
Treatment Plan Approval Status
None
Completed
Existing-Current Prov
Existing-Other Prov
Conditions
Invalidate Upon Completion: With Verification Automatic None
Diagnoses: Z41.8
Notes:
Credits >>
Related Referral
Referred:
ID Number Type
ID Number
Remove
Delete
OK
Cancel

Date	Tooth	Surf	Proc	Prov	Description	Stat	AP	Amount
01/29/2016	28		D1351	116453	Sealant-per tooth	C		0.00
02/16/2016			D0150	116453	Comp oral eval-new/estab pat	C		0.00
02/16/2016	20		D1351	116453	Sealant-per tooth	C		0.00
02/29/2016	16		D1351	116453	Sealant-per tooth	C		0.00
03/02/2016			D1206	116453	Topical fluoride varnish	C		0.00
03/02/2016	31	MO	D2150	116453	Amalgam-2 surf. prim/perm	C		0.00
03/02/2016	32		D1351	116453	Sealant-per tooth	C		0.00
03/25/2016			D0140	116453	Limited oral evaluation	TP		0.00
03/25/2016	14		D1351	116453	Sealant-per tooth	TP		0.00

Diagnostic Preventive Restorative Endodontics Periodontics Prosth, remov Maxillo Prosth Implant Serv Prostho, Fixed Oral Surgery Orthodontics Adjunct Serv Conditions IHS - Other

EO Ex Tx Comp

Treat Plan
Completed
Existing
Conditions
Exams
Proc. Notes
Clinic Notes

Points to Ponder

- You can directly complete procedures that have default ICD-10 codes.
- You must treatment plan procedures that do not have default codes and then add the ICD-10 code prior to completing the procedure.
- Communicate with your coder regarding this process change, they may have some more tips to make your life easier.
- If you select no ICD-10 code, ZZZ.999 is the default.
- **Please remember that you cannot modify a **Completed** procedure, you must delete the procedure and add a new procedure.**