INDIAN HEALTH SERVICE HEADQUARTERS

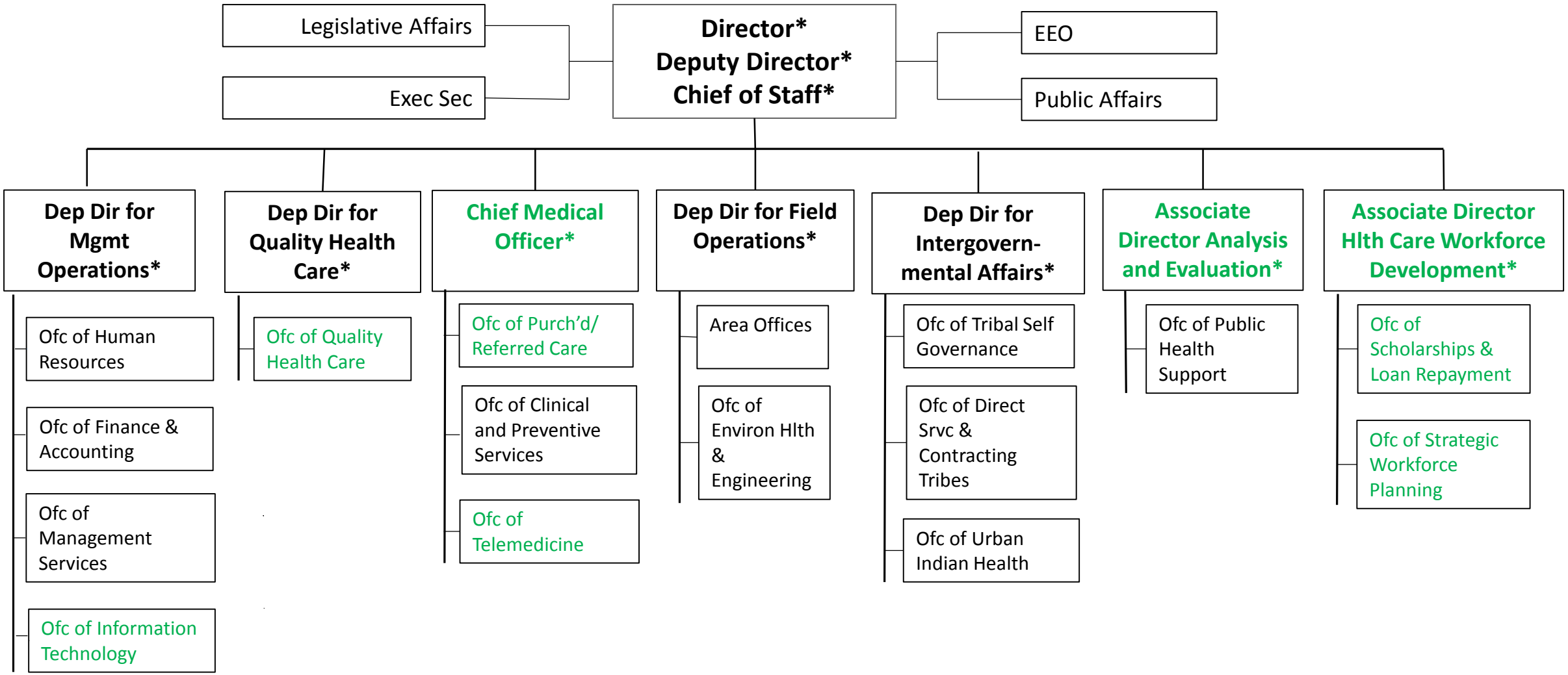

Interim organizational chart (October 2016)
***These positions comprise the Agency Senior Staff.**