

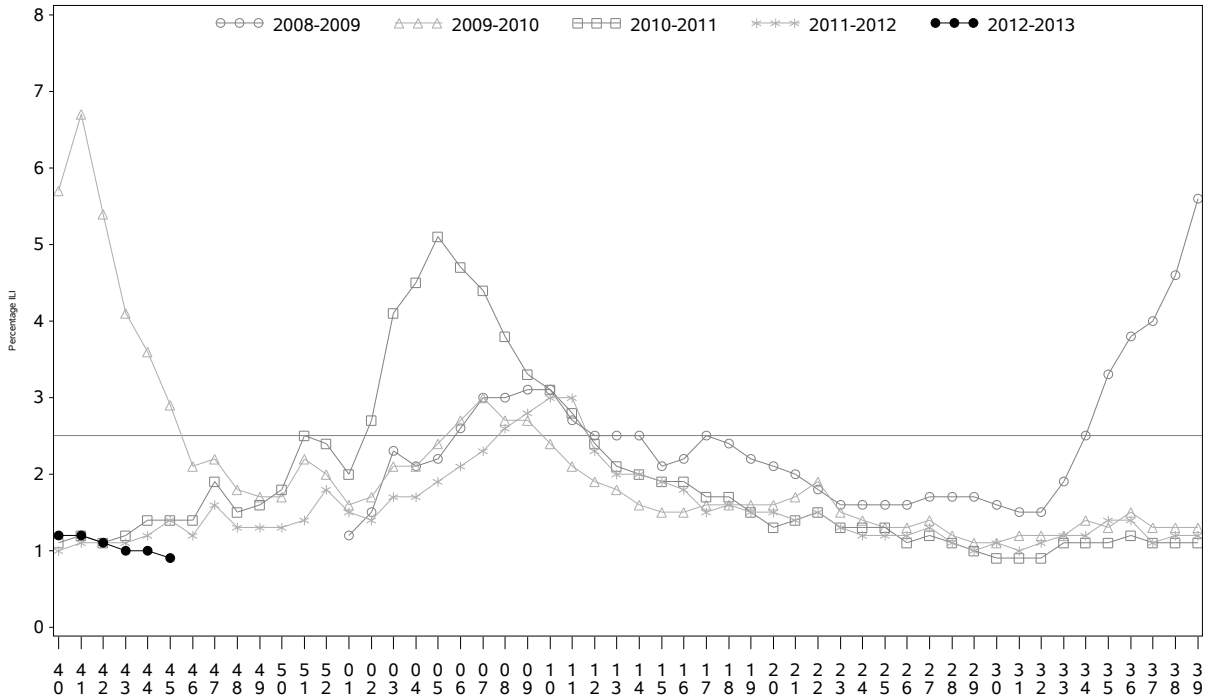

Indian Health Service
 Division of Epidemiology and Disease
 Prevention
 Influenza Surveillance Report
IHS Influenza Awareness System (IIAS)
#6 (Week 45: 11/04/2012 – 11/10/12)

All IHS Areas
 Influenza-Like Illness (ILI) for All Surveillance Years
 Percentage of Visits for ILI per week
 01/04/09 to 11/10/12



Percentage of ILI visits is number of ILI visits divided by total number of daily visits.
 The baseline is the mean percentage of ILI patient visits during non-influenza weeks for the previous two seasons plus two standard deviations.

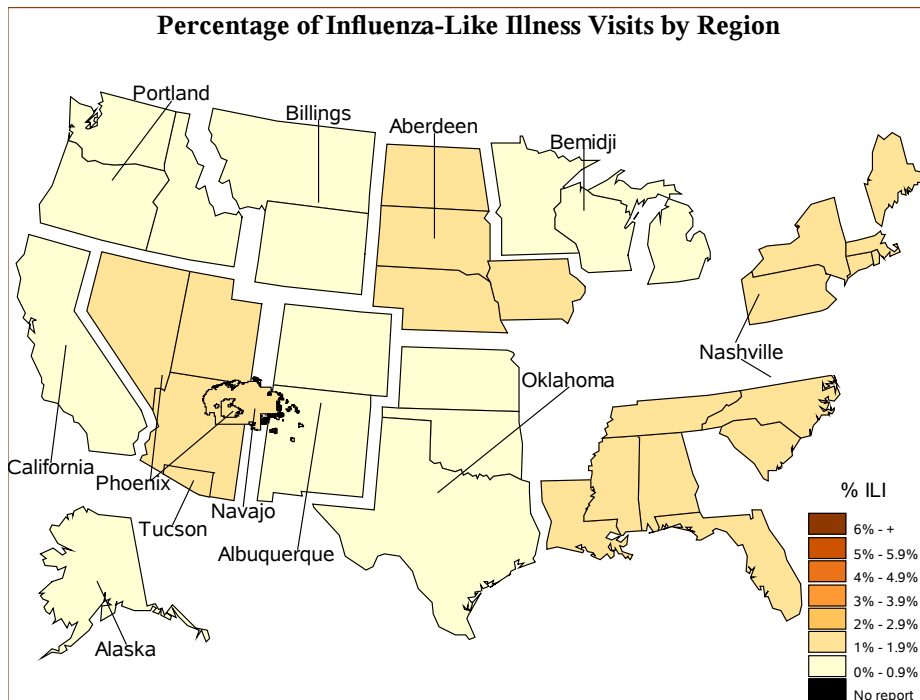

Percent ILI Visits Current week compared to previous week

IHS Area	# of RPMS Databases Reporting*	# of Facilities Reporting**
NATIONAL	148	344
ABERDEEN	17	31
ALASKA	6	61
ALBUQUERQUE	6	9
BEMIDJI	4	11
BILLINGS	13	26
CALIFORNIA	19	36
NASHVILLE	15	21
NAVAJO	6	31
OKLAHOMA	23	51
PHOENIX	17	31
PORTLAND	21	26
TUCSON	1	10

* Exporting databases may include data from multiple facilities.

** Includes only facility categories: Hospital, Health Center, Health Station, Health Location, Alaska Village Clinic.

All IHS Areas
Influenza-Like Illness (ILI) All Surveillance Years - Continuous
Percentage of Visits for ILI per week
01/04/09 to 11/10/12

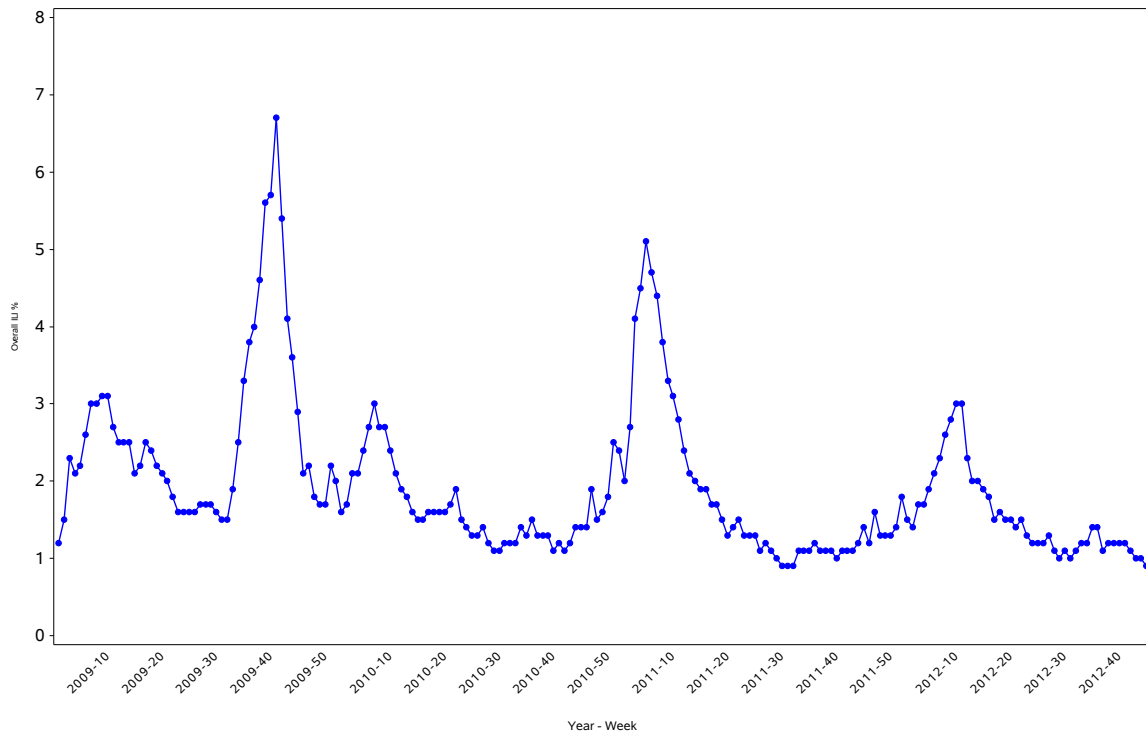

Percentage of ILI visits is number of ILI visits divided by total number of daily visits.

IHS Influenza Vaccination Surveillance

- As of 11/10/2012, sites reporting to the IIAS have administered 234,221 doses (1st and 2nd) of seasonal influenza vaccine to Active Clinical*patients.

Influenza Vaccine Coverage, IHS Influenza Awareness System
Weeks 31 (07/29/2012) through 45 (11/10/2012), 2012 - 2013

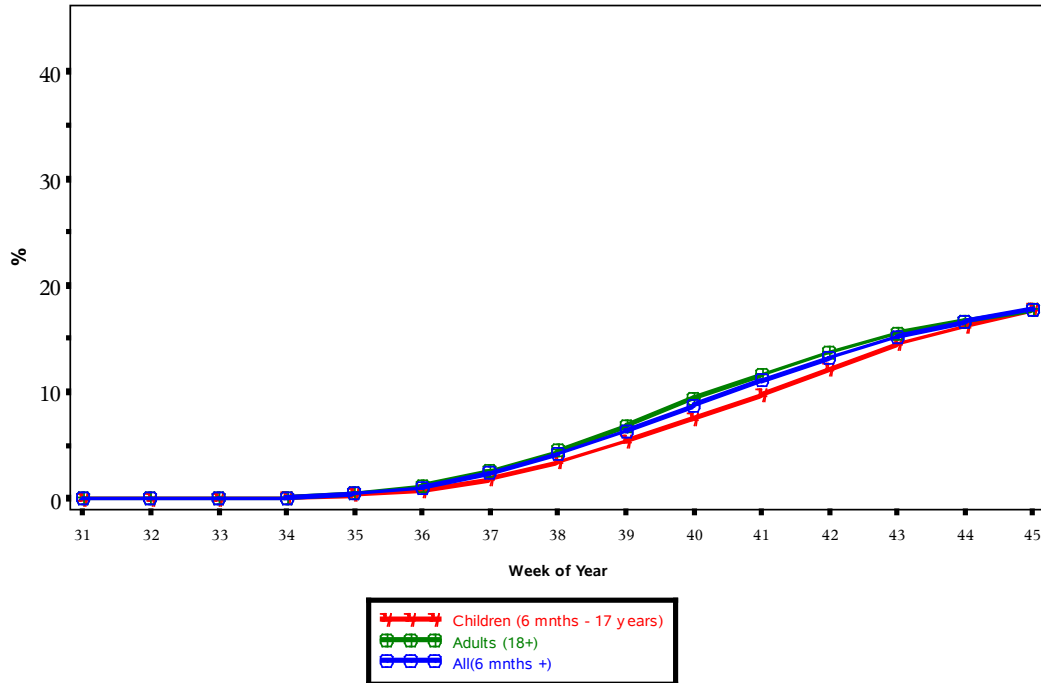

(Active Clinical Population covered by the IIAS)
(*Includes all doses administered.)

Influenza Vaccination Coverage by Age Group**

Age Group	Active Clinical Population	1 dose Seasonal Flu Vaccine	% Seasonal flu (1 dose)	2 dose Seasonal Flu Vaccine	% Seasonal flu (2 dose)
6-23 months	29,457	8,184	27.8	1,137	3.9
2-4 years	75,529	12,464	16.5	720	1.0
5-17 years	259,703	46,779	18.0	.	.
18-49 years	560,943	81,225	14.5	.	.
50-64 years	206,763	50,450	24.4	.	.
65+ years	113,162	33,262	29.4	.	.
Children (6 mths - 17 years)	364,689	67,427	18.5	.	.
Adults (18+)	880,868	164,937	18.7	.	.
All(6 mths +)	1,245,557	232,364	18.7	.	.

* Active Clinical population is defined as patients who have had at least 2 visits in the last 3 years

** Limited to sites that exported both doses administered and active clinical population data

Influenza Vaccination Coverage by Influenza Vaccination Type

Area	CVX 15 Flu HX*	CV X 16 Flu Who le*	CVX 88 Flu NOS**	CVX 111 Flu- Nasal	CVX 135 Flu- High	CVX 140 Flu P-free	CVX 141 Flu	CVX 144 Flu- Intrader m	Proc 99.52 Vac Inf	ICD- 9 V04.81 Vac Flu	CPT Billing Codes+	Cumulative # of Doses Seasonal Flu
ABR	2335	.	11	2034	224	4032	14745	14	1	1419	140	24955
ALA	3	.	5	211	46	3798	1863	7	285	42	629	6889
ABQ	305	.	146	378	242	1899	7394	.	.	85	109	10558
BEM	191	5	174	383	30	1145	5160	2	.	498	57	7645
BIL	53	.	65	1721	453	6995	6811	5	.	112	188	16403
CAL	240	.	125	884	429	1725	8501	618	.	220	154	12896
NAS	3211	11	203	336	6	1169	2217	82	.	213	82	7530
NAV	89	.	157	1019	23	3882	44437	5	17	158	596	50383
OKL	12872	3	847	2487	1180	10274	28954	243	23	950	306	58139
PHX	755	.	80	2049	442	10775	18333	55	4	213	368	33074
POR	104	.	247	915	151	1852	9965	17	.	194	183	13628
TUC	3	.	8	27	1	3511	1757	.	1	108	73	5489
	20161	19	2068	12444	3227	51057	150137	1048	331	4212	2885	247589

* CVX Codes 15 and 16 should not be used to document flu vaccines given this flu season.

** CVX Code 88 should only be used to document flu vaccines given elsewhere when flu vaccine type is unknown.

+ CPT Flu codes include: 90654 90655 90656 90657 90658 90659 90660 90661 90662 90724 G0008 G8108.

Exporting Databases and Facilities

IHS Area	# of RPMS Databases Reporting*	# of Facilities Reporting**
ABERDEEN	17	31
ALASKA	6	61
ALBUQUERQUE	6	9
BEMIDJI	4	11
BILLINGS	13	26
CALIFORNIA	19	36
NASHVILLE	15	21
NAVAJO	6	31
OKLAHOMA	23	51
PHOENIX	17	31
PORTLAND	21	26
TUCSON	1	10
NATIONAL	148	344

* Includes Hospitals, Health facilities, Alaska Native Village clinics, and Other Health Locations.