

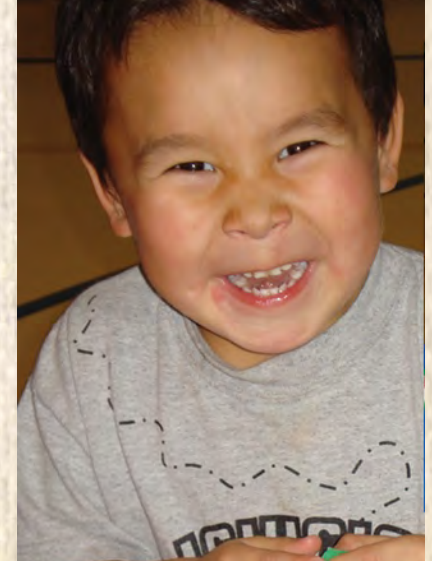

Bristol Bay Area Health Corporation
Dillingham, Alaska



Measuring for Results GPRA at BBAHC



Submitted by:
Starla Fox
Director of Nursing Services
Lorraine M. Jewett
Chief Operations Officer



BRISTOL BAY AREA HEALTH CORPORATION REGIONAL MAP & CLINIC SITES





Kanakanak Community Health Center and Kanakanak Hospital – Dillingham, AK



**Bristol Bay Area
Health Corporation**
Dillingham, Alaska

Our Community

Three of Alaska's major ethnic Native groups - Yup'ik Eskimos, Athabascans, and Aleuts live in the region.

The vast majority of the Bristol Bay region's land remains undeveloped, with subsistence being the primary land use.

Formed in 1973, BBAHC began managing and operating Kakanak Hospital and the Bristol Bay Service Unit for the Indian Health Service (IHS) in 1980. It was the first tribal organization in the United States to do so under P.L. 93-638.

Each new and current employee attends orientation to the local culture by listening to a wonderful presentation by Father Michael Oleksa, a Russian Orthodox Priest very familiar with our culture.

Bristol Bay Area Health Corporation



Dillingham, Alaska - site of
Kanakanak Community Health
Center and Kanakanak Hospital
Administrative site for BBAHC.

Area served 40,000 square miles,
the size of the state of Ohio.

Serving 34 villages with 28 Clinics
and one regional hospital

10,732 Active User population,
6,972 year round residents

Tribal Compact Corporation



**Bristol Bay Area
Health Corporation**
Dillingham, Alaska

Our Mission

**To promote health with
competence, a caring attitude and
cultural sensitivity**



Our Strategic Plan

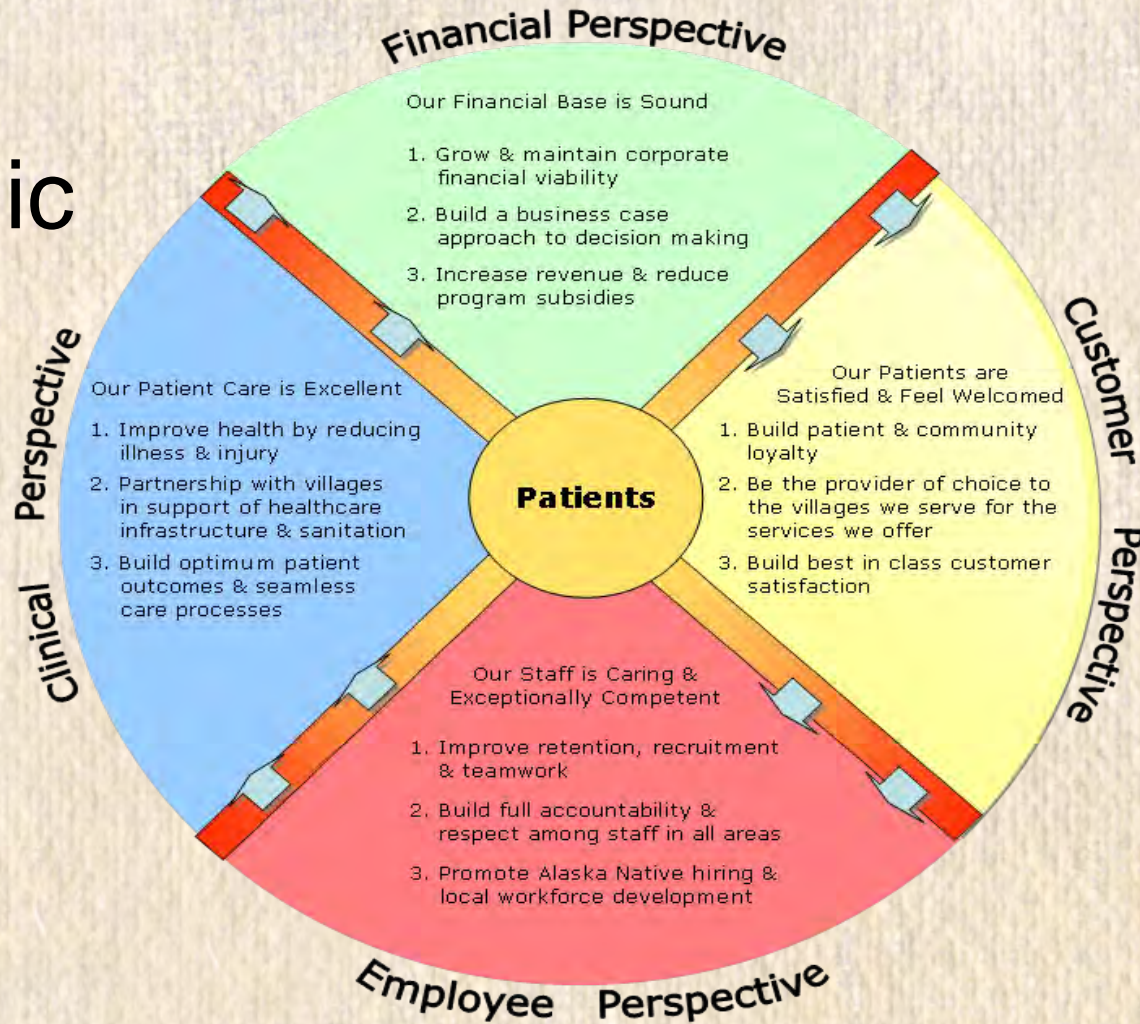

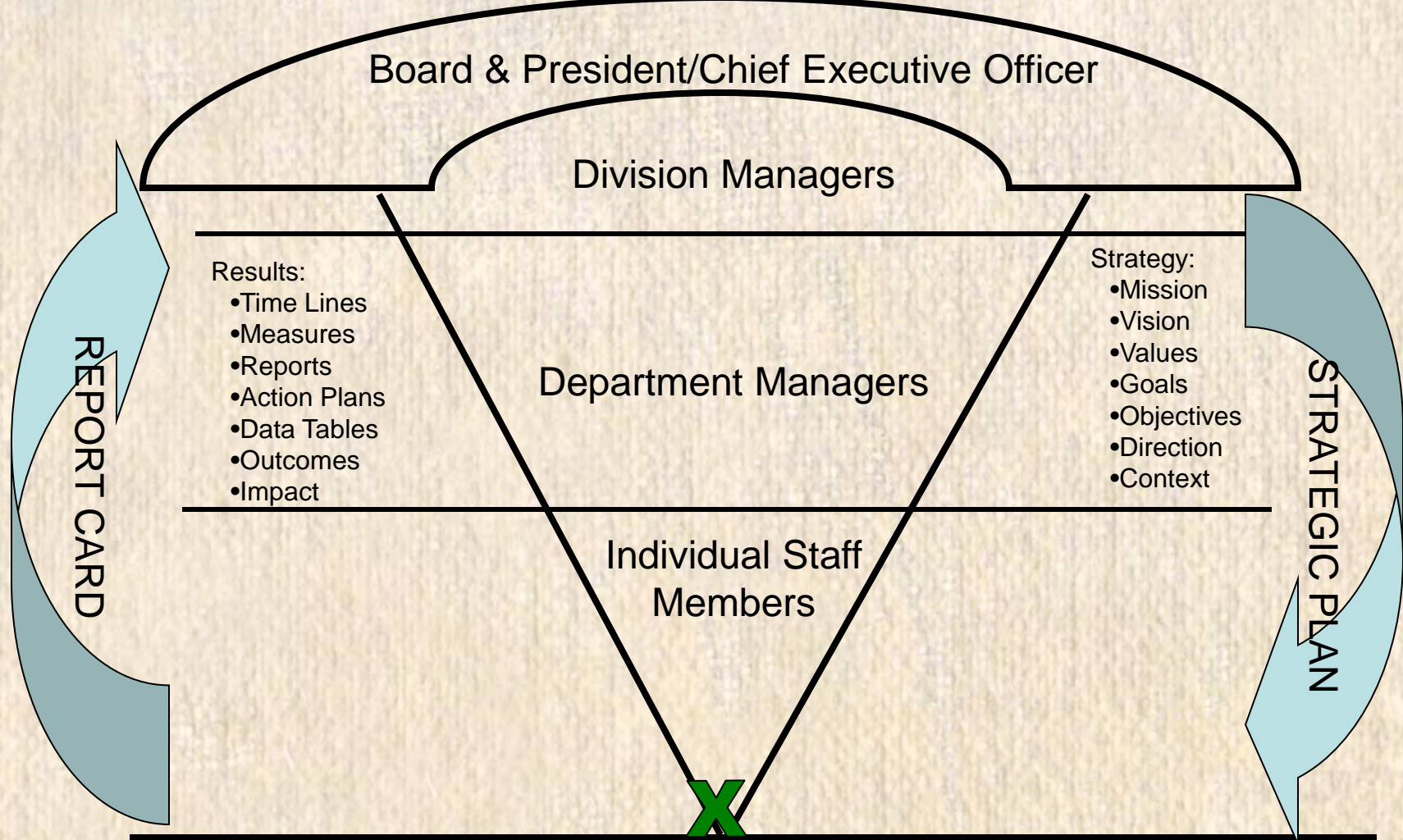



**Bristol Bay Area
Health Corporation**
Dillingham, Alaska

Clinical Perspective – Our Patient Care is Excellent

1. Improve Health by Reducing Illness & Injury
2. Partnership with Villages in Support of Healthcare Infrastructure & Sanitation
3. Build Optimum Patient Outcomes & Seamless Care Processes



**Bristol Bay Area
Health Corporation**
Dillingham, Alaska



**Action Plan: Meet 100% GPRA goals by June 30, 2010
Phase 2: Raise FAS prevention score**

May 24, 2010

Aim: FAS prevention score will meet GPRA target by June 15, 2010.

What: We have not met the GPRA target for FAS prevention which involves screening women 15-44 for alcohol consumption.

Why: We have not screened 100% of the women in this age range for alcohol consumption who come into the OPD and village health clinics. Clinical staff may not be screening the teenagers because they come with their parents and/or may assume they don't use alcohol. It may also be this group of patients is young and healthy and less likely to come into the clinic unless pregnant or for birth control.

Who: OPD, WIC, health education

When: From now to the end of June, 2010.

Where: OPD, WIC, behavioral health, Jakes Place

How: Introduce alcohol screening as part of the WIC visit similar to what health education has done with tobacco cessation and intervention there. Pending the outcome of further discussion among WIC, health ed and OPD, the process will be for WIC staff to screen women using the CAGE tool to determine alcohol consumption. Data entry will be done by health education staff in RPMS.

For scores of 1 or more, the patient will be referred either to nursing or behavioral health for further health education and or alcohol counseling. Behavioral health will provide guidance on how and where best to refer and counsel women of childbearing age who consume alcohol.

At What Cost: Opportunity cost in terms of what other things these BBAHC employees could be doing.





**Bristol Bay Area
Health Corporation**
Dillingham, Alaska

Cover Page

*** IHS 2012 GPRA Performance & PART Report ***

CRS 2012, Version 12.0

Date Report Run: Feb 06, 2012

Site where Run: KANAKANAK HOSPITAL

Report Generated by: FOX, STARLA T

Report Period: Jul 01, 2011 to Jun 30, 2012

Previous Year Period: Jul 01, 2010 to Jun 30, 2011

Baseline Period: Jul 01, 1999 to Jun 30, 2000

Measures: GPRA Developmental, GPRA and PART Denominators and Numerators and

Selected Other Clinical Denominators and Numerators

Population: AI/AN Only (Classification 01)

RUN TIME (H.M.S): 0.6.30

This report includes clinical performance measures reported for the Government Performance and Results Act (GPRA); non-GPRA measures included to provide context to the GPRA measures



***** CONFIDENTIAL PATIENT INFORMATION, COVERED BY THE PRIVACY ACT *****

STF May 07, 2012 Page 3

*** IHS 2012 GPRA Performance & PART Patient List ***

CRS 2012, Version 12.0

KANAKANAK HOSPITAL

Report Period: Jul 01, 2011 to Jun 30, 2012

All Patients

Cancer Screening: Pap Smear Rates

List of female patients without a Pap Smear documented in the past 3 years.

UP=User Pop; AC=Active Clinical; AD=Active Diabetic; AAD=Active Adult Diabetic
PREG=Pregnant Female; IMM=Active IMM Pkg Pt; IHD=Active Ischemic Heart Disease
CHD=Active Coronary Heart Disease; HR-High Risk Patient

| PATIENT NAME | HRN | COMMUNITY | SEX | AGE | LAST MEDICAL | LAST VISIT |
|--------------|-----------|-----------|-------|-----|--------------|------------|
| DENOMINATOR | NUMERATOR | | VISIT | | | |





Bristol Bay Area Health Corporation

Dillingham, Alaska

Bristol Bay Area Health Corporation

**** GY2011 FINAL REPORT ****

| National GPRA Measures | BBAHC GY2011 June - final | Alaska / National Goal | Goal Met? | |
|--|---------------------------------|---------------------------|-----------|----------|
| | | | Yes | No |
| Poor Glycemic Control (should be below goal) | 15.7% | 19.4% | X | |
| Ideal Glycemic Control | 42.4% | 30.2% | X | |
| Blood Pressure Control | 43.5% | 35.9% | X | |
| Lipids Assessment | 81.2% | 63.3% | X | |
| Nephropathy Assessment | 75.4% | 51.9% | X | |
| Retinopathy Assessment | 56.0% | 50.1% | X | |
| General Dental Access | 46.7% | 23.0% | X | |
| Dental Sealants | 3493 | 1187 | X | |
| Topical Fluoride - # of Patients | 1970 | 586 | X | |
| Influenza - Adults 65+ | 59.0% | 58.5% | X | |
| Pneumovax - Adults 65+ | 90.1% | 79.3% | X | |
| Childhood Immunizations - Active IMM pkg Pts | 87.1% | 74.6% | X | |
| Pap Smear | 60.6% | 55.7% | X | |
| Mammogram | 47.5% | 46.9% | X | |
| Colorectal Cancer Screen | 51.4% | 36.7% | X | |
| Tobacco Cessation | 70.7% | 23.7% | X | |
| FAS Prevention | 52.6% | 51.7% | X | |
| IPV/DV Screen | 81.0% | 52.8% | X | |
| Depression Screen | 76.3% | 51.9% | X | |
| Comp. CVD - All Assessments | 38.8% | 33.0% | X | |
| Prenatal HIV Screen | 86.5% | 73.6% | X | |
| Total Met or Not Met | | | 21 | 0 |



**Bristol Bay Area Health Corporation
GY2012 Monthly Progress Report**

| National GPRA Measures | BBAHC 2012 Score | BBAHC Goal | BBAHC Stretch Goal | Alaska / National Goal |
|---|-----------------------------|-------------------|-------------------------------|---------------------------------------|
| Poor Glycemic Control (should be below goal) | | 9.0% | 6.4% | 18.6% |
| Ideal Glycemic Control | | 43.2% | 44.4% | 32.7% |
| Blood Pressure Control | | 45.3% | 49.1% | 38.7% |
| Lipids Assessment | | 78.2% | 84.6% | 70.3% |
| Nephropathy Assessment | | 78.2% | 84.6% | 57.8% |
| Retinopathy Assessment | | 70.5% | 76.9% | 54.8% |
| General Dental Access | | 50.0% | 55.0% | 26.9% |
| Dental Sealants | | 3302 | 3302 | 1187 |
| Topical Fluoride - # of Patients | | 1901 | 1901 | 586 |
| Influenza - Adults 65+ | | 78.9% | 85.5% | 63.4% |
| Pneumovax - Adults 65+ | | 94.7% | 100.0% | 87.5% |
| Childhood Immunizations - Active IMM pkg Pts. | | 90.0% | 100.0% | 77.8% |
| Pap Smear | | 75.0% | 80.0% | 59.5% |
| Mammogram | | 65.0% | 75.0% | 51.7% |
| Colorectal Cancer Screen | | 57.0% | 64.4% | 43.2% |
| Tobacco Cessation | | 75.0% | 100.0% | 30.0% |
| FAS Prevention | | 75.0% | 100.0% | 58.7% |
| IPV/DV Screen | | 90.0% | 100.0% | 55.3% |
| Depression Screen | | 89.4% | 100.0% | 56.5% |
| Comp. CVD - All Assessments | | 50.0% | 100.0% | 40.6% |
| Prenatal HIV Screen | | 95.0% | 100.0% | 81.8% |
| Total Met or Not Met | | | | |



Bristol Bay Area Health Corporation

Dillingham, Alaska



| National GPRA Measures | BBAHC GY2012 Mid May | BBAHC Goal | #Pts needed to "Go Green" | BBAHC Stretch Goal | Alaska / National Goal | Goal Met? | | |
|---|----------------------------|---------------|---------------------------------|-----------------------|---------------------------|-------------------|----------|-----|
| | | | | | | Yes | No | |
| Poor Glycemic Control (should be below goal) | 14.1% | 9.0% | 10 | 6.4% | 18.6% | ✓ | | |
| Ideal Glycemic Control | 37.9% | 43.2% | 11 | 44.4% | 32.7% | ✓ | | |
| Blood Pressure Control | 44.9% | 45.3% | 1 | 49.1% | 38.7% | ✓ | | |
| Lipids Assessment | 76.3% | 78.2% | 4 | 84.6% | 70.3% | ✓ | | |
| Nephropathy Assessment | 75.3% | 78.2% | 6 | 84.6% | 57.8% | ✓ | | |
| Retinopathy Assessment | 62.6% | 70.5% | 16 | 76.9% | 54.8% | ✓ | | |
| General Dental Access | 44.0% | 50.0% | 354 | 55.0% | 26.9% | ✓ | | |
| Dental Sealants * | 3400 | 3302 | | 3302 | 1187 | ✗ | | |
| Topical Fluoride - # of Patients * | 1870 | 1901 | 31 | 1901 | 586 | ✓ | | |
| Influenza - Adults 65+ | 64.8% | 78.9% | 52 | 85.5% | 63.4% | ✓ | | |
| Pneumovax - Adults 65+ | 92.3% | 94.7% | 9 | 100.0% | 87.5% | ✓ | | |
| Childhood Immunizations - Active IMM pkg Pts. | 76.5% | 90.0% | 22 | 100.0% | 77.8% | | ✗ | 2 |
| Pap Smear | 58.8% | 75.0% | 204 | 80.0% | 59.5% | | ✗ | 9 |
| Mammogram | 46.3% | 65.0% | 55 | 75.0% | 51.7% | | ✗ | 16 |
| Colorectal Cancer Screen | 58.5% | 57.0% | | 64.4% | 43.2% | ✗ | | 56 |
| Tobacco Cessation | 76.4% | 75.0% | | 100.0% | 30.0% | ✗ | | 580 |
| FAS Prevention | 70.3% | 75.0% | 51 | 100.0% | 58.7% | ✓ | | |
| IPV/DV Screen | 78.2% | 90.0% | 115 | 100.0% | 55.3% | ✓ | | |
| Depression Screen | 71.9% | 89.4% | 556 | 100.0% | 56.5% | ✓ | | |
| Comp. CVD - All Assessments | 40.4% | 50.0% | 25 | 100.0% | 40.6% | | ✗ | 1 |
| Prenatal HIV Screen | 81.9% | 95.0% | 21 | 100.0% | 81.8% | ✓ | | |
| Total Met or Not Met | | | | | | 11 & 3 | 4 | |





Questions & Answers

Quyana Tailuten
(Thank You For Coming)